



# Technischer Anforderungskatalog

## ADELE

Ergebnisse

[E2.3] Technischer, funktionaler Anforderungskatalog

[E2.4] Technischer Nicht-funktionaler Anforderungskatalog | 1.0

## ÄNDERUNGEN

VERSION	DATUM	GEÄNDERTE ABSCHNITTE	ÄNDERUNGSGRUND	AUTOR(EN)
0.1	2024-09-30	Sämtliche Abschnitte	Neues Dokument	H. Rasin-Streden (FRQ) J. Ziegler (FRQ) P. Cornelius (FRQ)
1.0	2024-12-19	<a href="#">Einleitung</a> . <a href="#">Technische Anforderungen</a>	Neuer erklärender Abschnitt zum Anforderungsmanagement nach Review durch die assoziierten Partner und die Projektpartner auf dem Share des Konsortiums und, wo notwendig, entsprechende Anpassung der bestehenden und Hinzufügen neuer, aus den operativen Anforderungen abgeleiteter Anforderungen; Korrektur von Schreibfehlern in Anforderungen; Vergabe von Dokumentennummern	H. Rost et. al. (BF HRO) D. Thorn et. al. (POL MV) C. Lindenschmidt (Vodafone) A. Volkert (DLR) D. Kunze (ELARA) H. Rasin-Streden (FRQ) J. Ziegler (FRQ) P. Cornelius (FRQ)

Gesamtanzahl Seiten: 292

Aktuellste Version genehmigt von: [KOHLMAIER Petra](#)

Aktuellste Version freigegeben von: [ZIEGLER Jan](#)

Gefördert durch:



Das diesem Dokument zugrunde liegende Vorhaben wurde mit Mitteln des Bundesministerium des Innern und für Heimat, vertreten durch die Bundesanstalt für den Digitalfunk der Behörden und Organisationen mit Sicherheitsaufgaben, unter dem Förderkennzeichen 16BEC0034K gefördert. Die Verantwortung für den Inhalt liegt bei den Autoren.

Für das

PROJEKT: ADELE

KONSORTIUM: Deutsches Zentrum für Luft- und Raumfahrt (DLR), FREQUENTIS Deutschland GmbH, ELARA Leitstellentechnik GmbH, Vodafone Group Service GmbH, Landesamt für zentrale Aufgaben und Technik der Polizei, Brand- und Katastrophenschutz Mecklenburg-Vorpommern Abt.2 / Dezernat 230 luK, Amt f. Brandschutz/ Rettungsdienst und Katastrophenschutz Abteilung Abwehrender Brand und Katastrophenschutz 37.2

PROGRAMM: KoPa\_45 (BDBOS)

Erstellt von:

FREQUENTIS Deutschland GmbH

Ohmstraße 12, 63225 Langen, Deutschland, [www.frequentis.com](http://www.frequentis.com)

Gesellschaft mit Sitz in Langen, Amtsgericht Offenbach, Geschäftsführer: Marcel Haar

Handelsregister Langen HRB 34963, UID Nr. DE 154335662, Steuer-Nr. 035 233 30505

Alle Rechte vorbehalten. Kein Teil dieses Dokuments darf in irgendeiner Form oder in irgendeinem Verfahren, egal ob elektronisch oder mechanisch, und zu welchem Zweck auch immer, ohne schriftliche Genehmigung der Firma FREQUENTIS Deutschland GmbH vervielfältigt, verarbeitet oder verbreitet werden.

Firmen- und Produktnamen, die in diesem Dokument erwähnt werden, können marken- oder patentrechtlichem Schutz unterliegen.

# INHALT

<b>1</b>	<b>Einleitung</b>	<b>6</b>
1.1	Projektname und Akronym	6
1.2	Zusammenfassung	6
1.3	Einführung	6
1.3.1	Zweck des Dokumentes	6
1.3.2	Zielgruppe	6
1.3.2.1	Konsortialführer und (Technische-) Projektleiter	6
1.3.2.2	Entwicklungsteams (Softwareentwickler, Softwarearchitekten, UI-Designer)	6
1.3.2.3	Qualitätssicherungsteams (Tester)	7
1.3.2.4	Operative Endnutzer	7
1.3.2.5	Nutzerseitige Entscheidungsträger	7
1.3.2.6	Projekträger (VDI_VDE)	7
1.3.3	Hintergrund	7
1.3.4	Anforderungsmanagement	8
1.3.5	Aufbau des Dokuments	9
<b>2</b>	<b>DE-KoPa45-ADELE/DroneResponseNet</b>	<b>10</b>
2.1	Technische Anforderungen	10
2.1.1	Risikobewertung	10
2.1.1.1	0. Allgemein	10
2.1.2	Herstellen der Einsatzbereitschaft	23
2.1.2.1	0. Allgemein	23
2.1.2.2	1. Checkliste "Herstellen der Einsatzbereitschaft"	29
2.1.2.3	2. Checkliste "Checkliste Einsatzbereitschaft am Einsatzort"	40
2.1.3	Flugvorbereitung	44
2.1.3.1	0. Allgemein	44
2.1.3.2	1. Checkliste "Briefing BOS-Drohnensteuerer/Lufttraumbeobachter/Führungskraft"	52
2.1.3.3	2. Checkliste "Vorflugkontrolle"	100
2.1.4	Flugbetrieb	107
2.1.4.1	0. Allgemein	107
2.1.4.2	1. Checkliste "Checkliste vor jedem Start (auch nach Akkutausch)"	116
2.1.4.3	[2. In-Flight]	128
2.1.5	Nachflugkontrolle	134
2.1.5.1	0. Allgemein	134
2.1.5.2	1. Checkliste "Checkliste Nachflugkontrolle"	143
2.1.6	Drohnenauswahl	159
2.1.7	Drohnensteuerung	164
2.1.8	Mission	173
2.1.9	Nutzlaststeuerung	219
2.1.10	Datenaustausch	238
2.1.11	Einsatznachbereitung	248
<b>3</b>	<b>Anhang</b>	<b>252</b>
3.1	Verzeichnis der Akronyme und Abkürzungen	252
3.1.1	Deutsche Akronyme und Abkürzungen	252
3.1.2	Internationale Akronyme und Abkürzungen	252

3.2	Glossar .....	274
3.2.1	Internationales Glossar .....	274
3.3	Referenzen .....	279
3.3.1	Liste Deutscher Referenzen .....	279
3.3.2	Liste Internationaler Referenzen .....	280

## ABBILDUNGEN

Figure 1	Nachvollziehbarkeit der Anforderungs-Artefakte .....	9
----------	--	---

## TABELLEN

Table 1	Artefakte im Anforderungsmanagement .....	8
Table 2	Deutsche Akronyme und Abkürzungen .....	252
Table 3	List of Acronyms .....	274
Table 4	Glossary of Terms .....	279
Table 5	Liste Deutscher Referenzen .....	280
Table 6	List of References .....	292

# 1 Einleitung .

## 1.1 Projektname und Akronym

Automatisierter **DrohnenEinsatz** aus der **Leitstelle** (ADELE)

## 1.2 Zusammenfassung

Das vorliegende Dokument enthält den Technischen Anforderungskatalog (TA) für das Projekt **Automatisierter DrohnenEinsatz** aus der **Leitstelle** (ADELE).

## 1.3 Einführung

### 1.3.1 Zweck des Dokumentes

Anforderungen zum Projekt entstehen aus den technischen, gesetzlichen und operativen Rahmenbedingungen der beteiligten BOS.

Das vorliegende Dokument fasst die technischen Anforderungen an ein automatisiertes Drohnensystem, als Grundlage für die technische Umsetzung, in einem Technischen Anforderungskatalog (TA) zusammen und bildet die Liefergegenstände E2.3 und E2.4 für das BDBOS KoPa45 Projekt „**Automatisierter DrohnenEinsatz** aus der **Leitstelle** (ADELE)“.

### 1.3.2 Zielgruppe

Der technische Anforderungskatalog richtet sich an alle Bedarfsträger, die an der Entwicklung, Implementierung und Nutzung des Projekts ADELE beteiligt sind. Es dient als zentrale Referenz für die Anforderungen und Erwartungen, die an das Projekt gestellt werden. Folgende Zielgruppen werden adressiert:

#### 1.3.2.1 Konsortialführer und (Technische-) Projektleiter

Verantwortlich für die Planung, Durchführung und Überwachung des Projektes (Gesamt- und Teilverantwortung).

*Nutzung:* Verwendung des Dokuments zur Identifizierung der Projektziele, Meilensteine und Ressourcenanforderungen. Es unterstützt sie bei der Erstellung von Zeitplänen und der Zuweisung von Aufgaben.

#### 1.3.2.2 Entwicklungsteams (Softwareentwickler, Softwarearchitekten, UI-Designer)

Direkt an der Erstellung und Implementierung der Gesamtlösung beteiligte Personen

*Nutzung:* Das Dokument bietet die detaillierte Grundlage für die folgende Spezifikation der funktionalen und nicht-funktionalen technischen Anforderungen.

### 1.3.2.3 Qualitätssicherungsteams (Tester)

Verantwortlich für die Überprüfung und Sicherstellung, dass die entwickelten Systemkomponenten und die Gesamtlösung den Anforderungen entsprechen.

*Nutzung:* Grundlage für die Erstellung von Testplänen, Testfällen und Vorbereitung der Systemtests.

### 1.3.2.4 Operative Endnutzer

Bedarfsträger, die die entwickelte Gesamtlösung für den automatisierten Drohneneinsatz nutzen werden.

*Nutzung:* Nutzung der Inhalte des Dokuments zur Sicherstellung, dass ihre Bedürfnisse und Erwartungen korrekt erfasst wurden. Ihre Anforderungen und Anmerkungen fließen in das Dokument ein.

### 1.3.2.5 Nutzerseitige Entscheidungsträger

Übergeordnete Behörde für die strategische Bewertung der Projektergebnisse und zuständig für die Bewertung des Systems als Einsatzmittel(-ergänzung).

*Nutzung:* Überblick über die Projektziele, Anforderungen und erwarteten Ergebnisse, um zukünftige Investitionen für die Einführung der Technologie als Einsatzmittel zu rechtfertigen und strategische Entscheidungen zu unterstützen.

### 1.3.2.6 Projektträger (VDI\_VDE)

Organisation, die das Projekt finanziert und fördert.

*Nutzung:* Nutzung des Dokuments zur Überwachung des Projektfortschritts und zur Sicherstellung, dass die bereitgestellten Mittel ordnungsgemäß verwendet werden und die Projektziele erreicht werden. Sie benötigen Einblick in die Anforderungen, um die Effektivität und den Erfolg des Projekts unter Gegenüberstellung der förderpolitischen Ziele bewerten zu können.

## 1.3.3 Hintergrund

Das Projekt **Automatisierter DrohnenEinsatz** aus der **Leitstelle** (ADELE) ist ein durch die Bundesanstalt für den Digitalfunk der Behörden und Organisationen mit Sicherheitsaufgaben (BDBOS) im Rahmen des 45. Elementes des Konjunkturpakets „Corona-Folgen bekämpfen, Wohlstand sichern, Zukunftsfähigkeit stärken“ gefördertes Projekt, das eine technische Umsetzung eines Konzeptes zum automatisierten Einsatz von Drohnen als disponierbares Einsatzmittel aus der Leitstelle demonstrieren soll.

Das diesem Dokument zugrunde liegende Vorhaben wurde mit Mitteln des Bundesministeriums des Innern und für Heimat, vertreten durch die Bundesanstalt für den Digitalfunk der Behörden und Organisationen mit Sicherheitsaufgaben unter dem Förderkennzeichen 16BEC0034K gefördert. Die Verantwortung für den Inhalt dieser Veröffentlichung liegt bei den Autoren.

### 1.3.4 Anforderungsmanagement

Anforderungen an ein Projekt ergeben sich aus Standards, gültigen gesetzlichen und technischen Regelungen und den entsprechenden zulässigen Nachweisverfahren (engl. acceptable means of compliance). Im Rahmen eines Abwicklungs- oder Einkaufsprojektes formuliert daraus i. d. R. ein Auftraggeber einen Satz von Kundenanforderungen, die er seinem Auftragnehmer vorschreibt. Der Auftragnehmer setzt diese Kundenanforderungen in Bezug zu den Systemanforderungen seiner Produkte und erstellt auf dessen Basis ein Angebot, das, wenn der Auftraggeber es annimmt, die Grundlage für einen Vertrag und ein Umsetzungsprojekt bildet.

Im Rahmen dieses geförderten Projektes erstellen die Projektpartner einen initialen Satz an "Kundenanforderungen" an das zu entwickelnde System, basierend auf den betrachteten Vorgaben. Im vorliegenden Fall sind dies vor allem die Empfehlungen für Gemeinsame Regelungen zum Einsatz von Drohnen im Bevölkerungsschutz ([EGRED2]) einerseits, und die zu Beginn des Projektes formulierten operationalen Anforderungen. Von diesen Anforderungen leiten sich die Systemanforderungen des zu erstellenden Systems ab, mit denen es im Laufe des Projektes validiert werden soll.

Die dabei entstehenden Artefakte werden dabei entsprechend "nach oben" ("upstream") bzw. "nach unten" ("downstream") durch entsprechende Verbindungen ("links") in Beziehung gesetzt ("verlinkt"), wobei nur Verbindungen zwischen bestimmten "Anforderungsebenen" zulässig sind.

Es gibt insbesondere die folgenden Artefakte.

Artefakt	Kürzel	Kundenprojekt	Förderprojekt
Stakeholder	STH	Auftraggeber (Kundenprojekt)	Bedarfsträger (Förderprojekt)
Standard	STD	Standard, Gesetze und Regularien, Guidance Material, Acceptable Means of Compliance	
Scenario	CUSC	System-Subsystem Design section	Szenarien aus Operationalen Anforderungen
Customer Requirement	CRQ	Kundenanforderung (Auftraggeber)	(Neue) Kundenanforderung (Bedarfsträger)
System Requirement	SSS	Systemanforderung (Auftragnehmer)	(Neue) Systemanforderung (Forschungs- bzw. Industriepartner)
Test Case	TC	Systemtest	Validierung

Table 1 Artefakte im Anforderungsmanagement

In den folgenden Abschnitten dieses Dokumentes ist die Art eines Artefaktes an seiner "Id" erkennbar, die sich im Rahmen des vorliegenden Projektes aus dem Präfix "INBDLAB-", dem Kürzel der Art des Artefaktes (z. B. "CRQ") und einer angehängten, automatisch vom Anforderungsmanagementsystem vergebenen Nummer (z. B. "-260") zusammensetzt.

"INBDLAB-CRQ-260" bezeichnet somit eine Kundenanforderung (Customer ReQuirement), "INBDLAB-SSS-430" eine Systemanforderung (System Segment Specification requirement).

Diese Artefakte hängen wie in der folgenden Abbildung dargestellt voneinander ab.

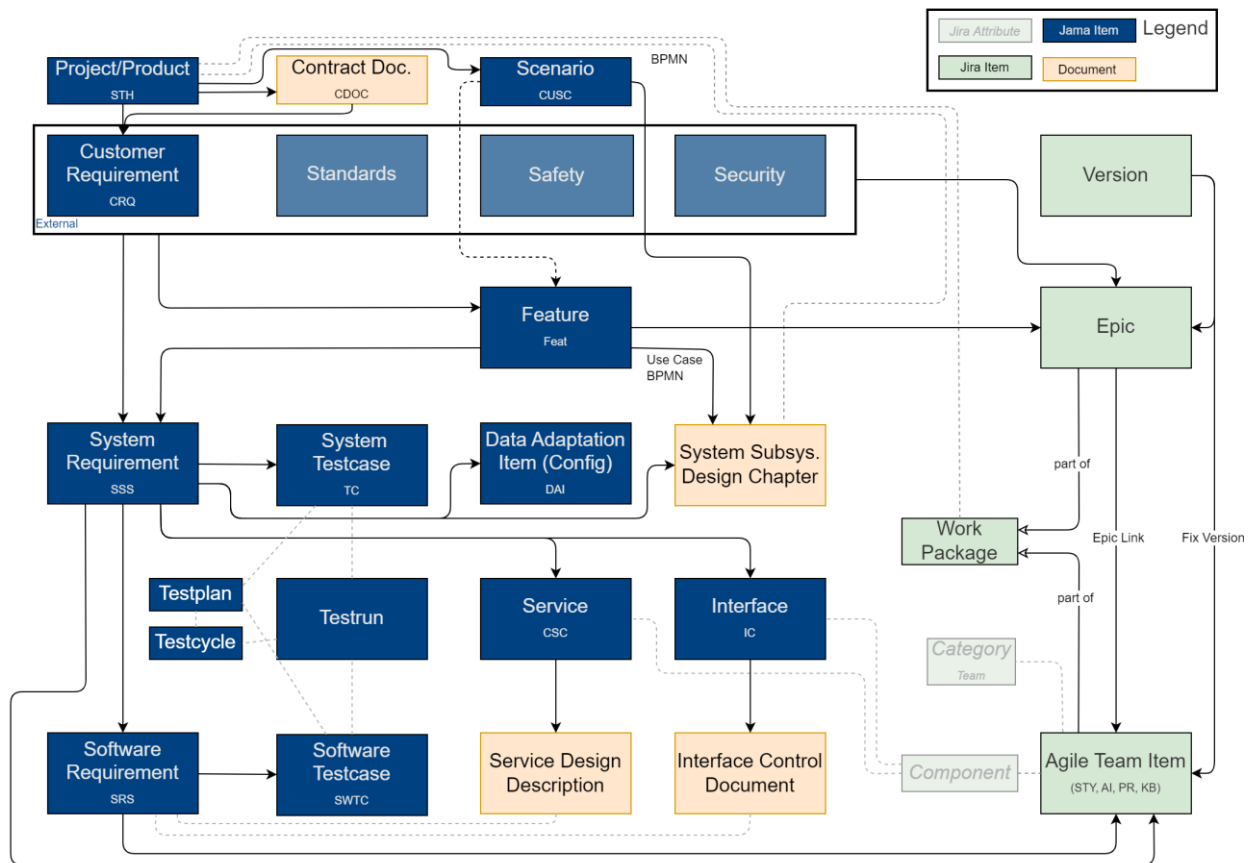

Figure 1 Nachvollziehbarkeit der Anforderungs-Artefakte

I. d. R. verfügt jedes Artefakt u. a. über einen zusammenfassenden Kurztitel (Summary), sowie eine detailliertere Beschreibung (Description). In den folgenden Abschnitten sind die Kundenanforderungen mit den jeweils zugeordneten Systemanforderungen im Detail dargestellt.

### 1.3.5 Aufbau des Dokuments

Dieses Dokument umfaßt nach den vorstehenden einleitenden Abschnitten im folgenden den technischen Anforderungskatalog des Projektes.

## 2 DE-KoPa45-ADELE/DroneResponseNet

### 2.1 Technische Anforderungen

#### 2.1.1 Risikobewertung

##### 2.1.1.1 0. Allgemein

28 CRQ, 0 TC

Id	Summary				
<a href="#">INBDLAB-CRQ-829</a>	<p>RB-001 Die Software muss eine Eingabemaske bereitstellen, die dem Benutzer ermöglicht, Drohneneigenschaften und Einsatzdetails einzugeben, um die Klassifizierung des Drohneneinsatzes zu unterstützen.</p> <p><b>1 SSS, 0 TC</b></p> <table border="1"> <thead> <tr> <th>Id</th> <th>Summary</th> </tr> </thead> <tbody> <tr> <td><a href="#">INBDLAB-SSS-281</a></td> <td> <p>The software must provide an input mask that allows the user to enter drone properties and operational details to support the classification of drone operations.</p> <p><b>Description:</b></p> <p>The software must provide an input mask that allows the user to enter drone properties and operational details to support the classification of drone operations.</p> </td> </tr> </tbody> </table> <p><b>Description:</b></p> <p>Die Software muss eine Eingabemaske bereitstellen, die dem Benutzer ermöglicht, Drohneneigenschaften und Einsatzdetails einzugeben, um die Klassifizierung des Drohneneinsatzes zu unterstützen.</p>	Id	Summary	<a href="#">INBDLAB-SSS-281</a>	<p>The software must provide an input mask that allows the user to enter drone properties and operational details to support the classification of drone operations.</p> <p><b>Description:</b></p> <p>The software must provide an input mask that allows the user to enter drone properties and operational details to support the classification of drone operations.</p>
Id	Summary				
<a href="#">INBDLAB-SSS-281</a>	<p>The software must provide an input mask that allows the user to enter drone properties and operational details to support the classification of drone operations.</p> <p><b>Description:</b></p> <p>The software must provide an input mask that allows the user to enter drone properties and operational details to support the classification of drone operations.</p>				
<a href="#">INBDLAB-CRQ-830</a>	<p>RB-002 Die Software muss einen Hintergrunddienst implementieren, der automatisch Daten zur Klassifizierung aus internen und externen Datenbanken abrufen und verwendet.</p> <p><b>1 SSS, 0 TC</b></p> <table border="1"> <thead> <tr> <th>Id</th> <th>Summary</th> </tr> </thead> <tbody> <tr> <td><a href="#">INBDLAB-SSS-282</a></td> <td> <p>The software must implement a background service that automatically retrieves and uses classification data from internal and external databases. The classification must output the following values as operational categories: "open", "specific", "certified"</p> <p><b>Description:</b></p> </td> </tr> </tbody> </table>	Id	Summary	<a href="#">INBDLAB-SSS-282</a>	<p>The software must implement a background service that automatically retrieves and uses classification data from internal and external databases. The classification must output the following values as operational categories: "open", "specific", "certified"</p> <p><b>Description:</b></p>
Id	Summary				
<a href="#">INBDLAB-SSS-282</a>	<p>The software must implement a background service that automatically retrieves and uses classification data from internal and external databases. The classification must output the following values as operational categories: "open", "specific", "certified"</p> <p><b>Description:</b></p>				

Id	Summary				
	<p>The software must implement a background service that automatically retrieves and uses category data from internal and external databases. The category must output the following values as operational categories:</p> <ul style="list-style-type: none"> <li>- "open",</li> <li>- "specific", or</li> <li>- "certified".</li> </ul> <p><b>Description:</b></p> <p>Die Software muss einen Hintergrunddienst implementieren, der automatisch Daten zur Klassifizierung aus internen und externen Datenbanken abrufen und verwendet. Die Klassifizierung muss als Ergebnis folgende Werte als Betriebskategorie ausgeben:</p> <ul style="list-style-type: none"> <li>- „offen“,</li> <li>- „speziell“ oder</li> <li>- „zulassungspflichtig“</li> </ul>				
<p><a href="#">INBDLAB-CRQ-831</a></p>	<p>RB-003 Die Software muss einen Entscheidungsbaum gesamtheitlich darstellen, sodass klar ersichtlich ist, wie das Ergebnis der Risikoklassen und SAIL entstanden ist.</p> <p><b>1 SSS, 0 TC</b></p> <table border="1" data-bbox="395 1070 1460 1429"> <thead> <tr> <th data-bbox="395 1070 579 1122">Id</th> <th data-bbox="579 1070 1460 1122">Summary</th> </tr> </thead> <tbody> <tr> <td data-bbox="395 1122 579 1429"> <p><a href="#">INBDLAB-SSS-283</a></p> </td> <td data-bbox="579 1122 1460 1429"> <p>The software must display a decision tree in its entirety so that it is clear how the result of the risk classes and SAIL were created.</p> <p><b>Description:</b></p> <p>The software must display a decision tree in its entirety so that it is clear how the result of the risk classes and SAIL were created.</p> </td> </tr> </tbody> </table> <p><b>Description:</b></p> <p>Die Software muss einen Entscheidungsbaum gesamtheitlich darstellen, sodass klar ersichtlich ist, wie das Ergebnis der Risikoklassen und SAIL entstanden ist.</p>	Id	Summary	<p><a href="#">INBDLAB-SSS-283</a></p>	<p>The software must display a decision tree in its entirety so that it is clear how the result of the risk classes and SAIL were created.</p> <p><b>Description:</b></p> <p>The software must display a decision tree in its entirety so that it is clear how the result of the risk classes and SAIL were created.</p>
Id	Summary				
<p><a href="#">INBDLAB-SSS-283</a></p>	<p>The software must display a decision tree in its entirety so that it is clear how the result of the risk classes and SAIL were created.</p> <p><b>Description:</b></p> <p>The software must display a decision tree in its entirety so that it is clear how the result of the risk classes and SAIL were created.</p>				
<p><a href="#">INBDLAB-CRQ-832</a></p>	<p>RB-004 Die Software muss die automatisch bestimmte Betriebskategorie anzeigen.</p> <p><b>1 SSS, 0 TC</b></p> <table border="1" data-bbox="395 1760 1460 1937"> <thead> <tr> <th data-bbox="395 1760 619 1812">Id</th> <th data-bbox="619 1760 1460 1812">Summary</th> </tr> </thead> <tbody> <tr> <td data-bbox="395 1812 619 1937"> <p><a href="#">INBDLAB-SSS-284</a></p> </td> <td data-bbox="619 1812 1460 1937"> <p>The software must display the automatically determined operational category.</p> <p><b>Description:</b></p> </td> </tr> </tbody> </table>	Id	Summary	<p><a href="#">INBDLAB-SSS-284</a></p>	<p>The software must display the automatically determined operational category.</p> <p><b>Description:</b></p>
Id	Summary				
<p><a href="#">INBDLAB-SSS-284</a></p>	<p>The software must display the automatically determined operational category.</p> <p><b>Description:</b></p>				

Id	Summary				
	<p>The software must display the automatically determined operational category.</p> <p><b>Description:</b> Die Software muss die automatisch bestimmte Betriebskategorie anzeigen.</p>				
<p><a href="#">INBDLAB-CRQ-833</a></p>	<p>RB-005 Die Software muss es dem Benutzer ermöglichen, Informationen zu Bedienpersonal, Drohnen und Einsatzkräften nutzerfreundlich einzugeben und/oder auszuwählen.</p> <p><b>1 SSS, 0 TC</b></p> <table border="1" data-bbox="280 763 1361 1122"> <thead> <tr> <th data-bbox="280 763 472 815">Id</th> <th data-bbox="472 763 1361 815">Summary</th> </tr> </thead> <tbody> <tr> <td data-bbox="280 815 472 1122"> <p><a href="#">INBDLAB-SSS-285</a></p> </td> <td data-bbox="472 815 1361 1122"> <p>The software must enable users to enter and/or select information about operators, drones, and personnel in a user-friendly manner.</p> <p><b>Description:</b>  The software must enable users to enter and/or select information about operators, drones, and personnel in a user-friendly manner.</p> </td> </tr> </tbody> </table> <p><b>Description:</b> Die Software muss es dem Benutzer ermöglichen, Informationen zu Bedienpersonal, Drohnen und Einsatzkräften nutzerfreundlich einzugeben und/oder auszuwählen.</p>	Id	Summary	<p><a href="#">INBDLAB-SSS-285</a></p>	<p>The software must enable users to enter and/or select information about operators, drones, and personnel in a user-friendly manner.</p> <p><b>Description:</b>  The software must enable users to enter and/or select information about operators, drones, and personnel in a user-friendly manner.</p>
Id	Summary				
<p><a href="#">INBDLAB-SSS-285</a></p>	<p>The software must enable users to enter and/or select information about operators, drones, and personnel in a user-friendly manner.</p> <p><b>Description:</b>  The software must enable users to enter and/or select information about operators, drones, and personnel in a user-friendly manner.</p>				
<p><a href="#">INBDLAB-CRQ-834</a></p>	<p>RB-006 Die Software muss sich mit externen Datenbanken synchronisieren, um aktuelle Informationen für die Risikobewertung zu integrieren.</p> <p><b>1 SSS, 0 TC</b></p> <table border="1" data-bbox="280 1379 1361 1738"> <thead> <tr> <th data-bbox="280 1379 472 1431">Id</th> <th data-bbox="472 1379 1361 1431">Summary</th> </tr> </thead> <tbody> <tr> <td data-bbox="280 1431 472 1738"> <p><a href="#">INBDLAB-SSS-286</a></p> </td> <td data-bbox="472 1431 1361 1738"> <p>The software must synchronize with external databases to integrate current information for risk assessment.</p> <p><b>Description:</b>  The software must synchronize with external databases to integrate current information for risk assessment.</p> </td> </tr> </tbody> </table> <p><b>Description:</b>  Die Software muss sich mit externen Datenbanken synchronisieren, um aktuelle Informationen für die Risikobewertung zu integrieren.</p>	Id	Summary	<p><a href="#">INBDLAB-SSS-286</a></p>	<p>The software must synchronize with external databases to integrate current information for risk assessment.</p> <p><b>Description:</b>  The software must synchronize with external databases to integrate current information for risk assessment.</p>
Id	Summary				
<p><a href="#">INBDLAB-SSS-286</a></p>	<p>The software must synchronize with external databases to integrate current information for risk assessment.</p> <p><b>Description:</b>  The software must synchronize with external databases to integrate current information for risk assessment.</p>				

Id	Summary				
<a href="#">INBDLAB-CRQ-835</a>	<p>RB-007 Die Software muss dem Benutzer die Möglichkeit geben, den geplanten Einsatz mit spezifischen Parametern zu definieren, um eine präzise Risikobewertung zu ermöglichen.</p> <p><b>1 SSS, 0 TC</b></p> <table border="1" data-bbox="395 443 1463 801"> <thead> <tr> <th data-bbox="395 443 582 495">Id</th> <th data-bbox="582 443 1463 495">Summary</th> </tr> </thead> <tbody> <tr> <td data-bbox="395 495 582 801"> <a href="#">INBDLAB-SSS-287</a> </td> <td data-bbox="582 495 1463 801"> <p>The software must allow the user to define the planned operation with specific parameters to enable precise risk assessment.</p> <p><b>Description:</b></p> <p>The software must allow the user to define the planned operation with specific parameters to enable precise risk assessment.</p> </td> </tr> </tbody> </table> <p><b>Description:</b></p> <p>Die Software muss dem Benutzer die Möglichkeit geben, den geplanten Einsatz mit spezifischen Parametern zu definieren, um eine präzise Risikobewertung zu ermöglichen.</p>	Id	Summary	<a href="#">INBDLAB-SSS-287</a>	<p>The software must allow the user to define the planned operation with specific parameters to enable precise risk assessment.</p> <p><b>Description:</b></p> <p>The software must allow the user to define the planned operation with specific parameters to enable precise risk assessment.</p>
Id	Summary				
<a href="#">INBDLAB-SSS-287</a>	<p>The software must allow the user to define the planned operation with specific parameters to enable precise risk assessment.</p> <p><b>Description:</b></p> <p>The software must allow the user to define the planned operation with specific parameters to enable precise risk assessment.</p>				
<a href="#">INBDLAB-CRQ-836</a>	<p>RB-008 Die Software muss in Nahe-Echtzeit auf Änderungen im Einsatzszenario berücksichtigen und die Risikobewertung entsprechend anpassen.</p> <p><b>1 SSS, 0 TC</b></p> <table border="1" data-bbox="395 1061 1463 1420"> <thead> <tr> <th data-bbox="395 1061 582 1113">Id</th> <th data-bbox="582 1061 1463 1113">Summary</th> </tr> </thead> <tbody> <tr> <td data-bbox="395 1113 582 1420"> <a href="#">INBDLAB-SSS-288</a> </td> <td data-bbox="582 1113 1463 1420"> <p>The software must account for changes in the operational scenario in near-real time and adjust the risk assessment accordingly.</p> <p><b>Description:</b></p> <p>The software must account for changes in the operational scenario in real time and adjust the risk assessment accordingly.</p> </td> </tr> </tbody> </table> <p><b>Description:</b></p> <p>Die Software muss in Nahe-Echtzeit auf Änderungen im Einsatzszenario berücksichtigen und die Risikobewertung entsprechend anpassen.</p>	Id	Summary	<a href="#">INBDLAB-SSS-288</a>	<p>The software must account for changes in the operational scenario in near-real time and adjust the risk assessment accordingly.</p> <p><b>Description:</b></p> <p>The software must account for changes in the operational scenario in real time and adjust the risk assessment accordingly.</p>
Id	Summary				
<a href="#">INBDLAB-SSS-288</a>	<p>The software must account for changes in the operational scenario in near-real time and adjust the risk assessment accordingly.</p> <p><b>Description:</b></p> <p>The software must account for changes in the operational scenario in real time and adjust the risk assessment accordingly.</p>				
<a href="#">INBDLAB-CRQ-837</a>	<p>RB-009 Die Software muss die Risikowerte für "Ground Risk Class", "Air Risk Class" und "SAIL" in nutzerverständlicher Form anzeigen.</p> <p><b>1 SSS, 0 TC</b></p> <table border="1" data-bbox="395 1780 1463 1960"> <thead> <tr> <th data-bbox="395 1780 582 1832">Id</th> <th data-bbox="582 1780 1463 1832">Summary</th> </tr> </thead> <tbody> <tr> <td data-bbox="395 1832 582 1960"> <a href="#">INBDLAB-SSS-289</a> </td> <td data-bbox="582 1832 1463 1960"> <p>The software must display risk values for "Ground Risk Class", "Air Risk Class", and "SAIL" in an understandable form.</p> <p><b>Description:</b></p> </td> </tr> </tbody> </table>	Id	Summary	<a href="#">INBDLAB-SSS-289</a>	<p>The software must display risk values for "Ground Risk Class", "Air Risk Class", and "SAIL" in an understandable form.</p> <p><b>Description:</b></p>
Id	Summary				
<a href="#">INBDLAB-SSS-289</a>	<p>The software must display risk values for "Ground Risk Class", "Air Risk Class", and "SAIL" in an understandable form.</p> <p><b>Description:</b></p>				

Id	Summary						
	<p>The software must display risk values for "Ground Risk Class", "Air Risk Class", and "SAIL" in an understandable form.</p> <p><b>Description:</b> Die Software muss die Risikowerte für "Ground Risk Class", "Air Risk Class" und "SAIL" in nutzerverständlicher Form anzeigen.</p>						
<p><a href="#">INBDLAB-CRQ-838</a></p>	<p>RB-010 Die Software muss eine Liste der vorgeschlagenen Risikominderungsmaßnahmen anzeigen und deren Wirkung auf das Risiko visualisieren.</p> <p><b>1 SSS, 0 TC</b></p> <table border="1" data-bbox="280 725 1361 1088"> <thead> <tr> <th data-bbox="280 725 488 777">Id</th> <th data-bbox="488 725 1361 777">Summary</th> </tr> </thead> <tbody> <tr> <td data-bbox="280 777 488 1088"> <p><a href="#">INBDLAB-SSS-290</a></p> </td> <td data-bbox="488 777 1361 1088"> <p>The software must display a list of proposed risk mitigation measures and visualize their effect on risk.</p> <p><b>Description:</b> The software must display a list of proposed risk mitigation measures and visualize their effect on risk.</p> </td> </tr> </tbody> </table> <p><b>Description:</b> Die Software muss eine Liste der vorgeschlagenen Risikominderungsmaßnahmen anzeigen und deren Wirkung auf das Risiko visualisieren.</p>	Id	Summary	<p><a href="#">INBDLAB-SSS-290</a></p>	<p>The software must display a list of proposed risk mitigation measures and visualize their effect on risk.</p> <p><b>Description:</b> The software must display a list of proposed risk mitigation measures and visualize their effect on risk.</p>		
Id	Summary						
<p><a href="#">INBDLAB-SSS-290</a></p>	<p>The software must display a list of proposed risk mitigation measures and visualize their effect on risk.</p> <p><b>Description:</b> The software must display a list of proposed risk mitigation measures and visualize their effect on risk.</p>						
<p><a href="#">INBDLAB-CRQ-839</a></p>	<p>RB-011 Die Software muss Quellen von Nahe-Echtzeit-Risikobewertungsdaten einbinden und nutzen können, um eine aktuelle Risikobewertung in Nahe-Echtzeit zu ermöglichen.</p> <p><b>2 SSS, 0 TC</b></p> <table border="1" data-bbox="280 1344 1361 1939"> <thead> <tr> <th data-bbox="280 1344 488 1395">Id</th> <th data-bbox="488 1344 1361 1395">Summary</th> </tr> </thead> <tbody> <tr> <td data-bbox="280 1395 488 1771"> <p><a href="#">INBDLAB-SSS-994</a></p> </td> <td data-bbox="488 1395 1361 1771"> <p>The software must be able to integrate near-real-time dynamic command and control link quality estimate data into the evaluation of the risk of a flight.</p> <p><b>Description:</b> The software must be able to integrate near-real-time dynamic command and control link quality estimate data into the evaluation of the risk of a flight.</p> </td> </tr> <tr> <td data-bbox="280 1771 488 1939"> <p><a href="#">INBDLAB-SSS-291</a></p> </td> <td data-bbox="488 1771 1361 1939"> <p>The software must be able to integrate near-real-time dynamic population density estimate data into the evaluation of the risk of a flight.</p> <p><b>Description:</b></p> </td> </tr> </tbody> </table>	Id	Summary	<p><a href="#">INBDLAB-SSS-994</a></p>	<p>The software must be able to integrate near-real-time dynamic command and control link quality estimate data into the evaluation of the risk of a flight.</p> <p><b>Description:</b> The software must be able to integrate near-real-time dynamic command and control link quality estimate data into the evaluation of the risk of a flight.</p>	<p><a href="#">INBDLAB-SSS-291</a></p>	<p>The software must be able to integrate near-real-time dynamic population density estimate data into the evaluation of the risk of a flight.</p> <p><b>Description:</b></p>
Id	Summary						
<p><a href="#">INBDLAB-SSS-994</a></p>	<p>The software must be able to integrate near-real-time dynamic command and control link quality estimate data into the evaluation of the risk of a flight.</p> <p><b>Description:</b> The software must be able to integrate near-real-time dynamic command and control link quality estimate data into the evaluation of the risk of a flight.</p>						
<p><a href="#">INBDLAB-SSS-291</a></p>	<p>The software must be able to integrate near-real-time dynamic population density estimate data into the evaluation of the risk of a flight.</p> <p><b>Description:</b></p>						

Id	Summary				
	<p>The software must be able to integrate near-real-time dynamic population density estimate data into the evaluation of the risk of a flight.</p> <p><b>Description:</b></p> <p>Die Software muss Quellen von Nahe-Echtzeit-Risikobewertungsdaten einbinden und nutzen können, um eine aktuelle Risikobewertung in Nahe-Echtzeit zu ermöglichen.</p>				
<p><a href="#">INBDLAB-CRQ-840</a></p>	<p>RB-012 Die Software muss dem Benutzer die Möglichkeit geben, Maßnahmen manuell zu akzeptieren oder abzulehnen und entsprechende Folgen in der Risikobewertung anzuzeigen.</p> <p><b>1 SSS, 0 TC</b></p> <table border="1" data-bbox="395 808 1460 1171"> <thead> <tr> <th data-bbox="395 808 576 857">Id</th> <th data-bbox="576 808 1460 857">Summary</th> </tr> </thead> <tbody> <tr> <td data-bbox="395 857 576 1171"> <p><a href="#">INBDLAB-SSS-292</a></p> </td> <td data-bbox="576 857 1460 1171"> <p>The software must give the user the option to manually accept or reject measures and display the corresponding effects in the risk assessment.</p> <p><b>Description:</b></p> <p>The software must give the user the option to manually accept or reject measures and display the corresponding effects in the risk assessment.</p> </td> </tr> </tbody> </table> <p><b>Description:</b></p> <p>Die Software muss dem Benutzer die Möglichkeit geben, Maßnahmen manuell zu akzeptieren oder abzulehnen und entsprechende Folgen in der Risikobewertung anzuzeigen.</p>	Id	Summary	<p><a href="#">INBDLAB-SSS-292</a></p>	<p>The software must give the user the option to manually accept or reject measures and display the corresponding effects in the risk assessment.</p> <p><b>Description:</b></p> <p>The software must give the user the option to manually accept or reject measures and display the corresponding effects in the risk assessment.</p>
Id	Summary				
<p><a href="#">INBDLAB-SSS-292</a></p>	<p>The software must give the user the option to manually accept or reject measures and display the corresponding effects in the risk assessment.</p> <p><b>Description:</b></p> <p>The software must give the user the option to manually accept or reject measures and display the corresponding effects in the risk assessment.</p>				
<p><a href="#">INBDLAB-CRQ-841</a></p>	<p>RB-013 Die Software muss externe Echtzeitdaten integrieren und dem Benutzer die aktuellen Bedingungen anzeigen, um eine fundierte Entscheidungsfindung zu unterstützen.</p> <p><b>1 SSS, 0 TC</b></p> <table border="1" data-bbox="395 1525 1460 1888"> <thead> <tr> <th data-bbox="395 1525 576 1574">Id</th> <th data-bbox="576 1525 1460 1574">Summary</th> </tr> </thead> <tbody> <tr> <td data-bbox="395 1574 576 1888"> <p><a href="#">INBDLAB-SSS-293</a></p> </td> <td data-bbox="576 1574 1460 1888"> <p>The software must integrate actual external data and show current conditions to support informed decision-making.</p> <p><b>Description:</b></p> <p>The software must integrate actual external data and show current conditions to support informed decision-making.</p> </td> </tr> </tbody> </table> <p><b>Description:</b></p>	Id	Summary	<p><a href="#">INBDLAB-SSS-293</a></p>	<p>The software must integrate actual external data and show current conditions to support informed decision-making.</p> <p><b>Description:</b></p> <p>The software must integrate actual external data and show current conditions to support informed decision-making.</p>
Id	Summary				
<p><a href="#">INBDLAB-SSS-293</a></p>	<p>The software must integrate actual external data and show current conditions to support informed decision-making.</p> <p><b>Description:</b></p> <p>The software must integrate actual external data and show current conditions to support informed decision-making.</p>				

Id	Summary				
	Die Software muss externe Echtzeitdaten integrieren und dem Benutzer die aktuellen Bedingungen anzeigen, um eine fundierte Entscheidungsfindung zu unterstützen.				
<a href="#">INBDLAB-CRQ-842</a>	<p>RB-014 Die Software muss auch ohne aktive Internetverbindung weiterarbeiten (Offline-Modus) und bei Wiederherstellung der Verbindung aktualisierte Daten laden.</p> <p><b>1 SSS, 0 TC</b></p> <table border="1" data-bbox="280 495 1361 920"> <thead> <tr> <th data-bbox="280 495 467 551">Id</th> <th data-bbox="467 495 1361 551">Summary</th> </tr> </thead> <tbody> <tr> <td data-bbox="280 551 467 920"> <a href="#">INBDLAB-SSS-294</a> </td> <td data-bbox="467 551 1361 920"> <p>The software must continue to operate without an active network connection (offline mode) and load updated data when the connection is restored.</p> <p><b>Description:</b></p> <p>The software must continue to operate without an active network connection (offline mode) and load updated data when the connection is restored.</p> </td> </tr> </tbody> </table> <p><b>Description:</b></p> <p>Die Software muss auch ohne aktive Internetverbindung weiterarbeiten (Offline-Modus) und bei Wiederherstellung der Verbindung aktualisierte Daten laden.</p>	Id	Summary	<a href="#">INBDLAB-SSS-294</a>	<p>The software must continue to operate without an active network connection (offline mode) and load updated data when the connection is restored.</p> <p><b>Description:</b></p> <p>The software must continue to operate without an active network connection (offline mode) and load updated data when the connection is restored.</p>
Id	Summary				
<a href="#">INBDLAB-SSS-294</a>	<p>The software must continue to operate without an active network connection (offline mode) and load updated data when the connection is restored.</p> <p><b>Description:</b></p> <p>The software must continue to operate without an active network connection (offline mode) and load updated data when the connection is restored.</p>				
<a href="#">INBDLAB-CRQ-843</a>	<p>RB-015 Die Software muss Sicherheitsfunktionen integrieren, die den Zugriff auf sensible Daten kontrollieren und Verschlüsselungstechnologien einsetzen.</p> <p><b>1 SSS, 0 TC</b></p> <table border="1" data-bbox="280 1211 1361 1570"> <thead> <tr> <th data-bbox="280 1211 467 1267">Id</th> <th data-bbox="467 1211 1361 1267">Summary</th> </tr> </thead> <tbody> <tr> <td data-bbox="280 1267 467 1570"> <a href="#">INBDLAB-SSS-295</a> </td> <td data-bbox="467 1267 1361 1570"> <p>The software must integrate security features that control access to sensitive data and use encryption technologies.</p> <p><b>Description:</b></p> <p>The software must integrate security features that control access to sensitive data and use encryption technologies.</p> </td> </tr> </tbody> </table> <p><b>Description:</b></p> <p>Die Software muss Sicherheitsfunktionen integrieren, die den Zugriff auf sensible Daten kontrollieren und Verschlüsselungstechnologien einsetzen.</p>	Id	Summary	<a href="#">INBDLAB-SSS-295</a>	<p>The software must integrate security features that control access to sensitive data and use encryption technologies.</p> <p><b>Description:</b></p> <p>The software must integrate security features that control access to sensitive data and use encryption technologies.</p>
Id	Summary				
<a href="#">INBDLAB-SSS-295</a>	<p>The software must integrate security features that control access to sensitive data and use encryption technologies.</p> <p><b>Description:</b></p> <p>The software must integrate security features that control access to sensitive data and use encryption technologies.</p>				
<a href="#">INBDLAB-CRQ-844</a>	<p>RB-016 Die Software muss Authentifizierungsverfahren wie 2-Faktor-Authentifizierung implementieren, um den sicheren Zugang zur App zu gewährleisten.</p> <p><b>1 SSS, 0 TC</b></p> <table border="1" data-bbox="280 1832 1361 1964"> <thead> <tr> <th data-bbox="280 1832 467 1888">Id</th> <th data-bbox="467 1832 1361 1888">Summary</th> </tr> </thead> <tbody> <tr> <td data-bbox="280 1888 467 1964"> <a href="#">INBDLAB-SSS-296</a> </td> <td data-bbox="467 1888 1361 1964"> <p>The software must implement authentication procedures such as 2-factor authentication to ensure secure access to the app.</p> </td> </tr> </tbody> </table>	Id	Summary	<a href="#">INBDLAB-SSS-296</a>	<p>The software must implement authentication procedures such as 2-factor authentication to ensure secure access to the app.</p>
Id	Summary				
<a href="#">INBDLAB-SSS-296</a>	<p>The software must implement authentication procedures such as 2-factor authentication to ensure secure access to the app.</p>				

Id	Summary				
	<table border="1"> <tr> <td data-bbox="395 282 584 517"></td> <td data-bbox="584 282 1460 517"> <p><b>Description:</b></p> <p>The software must implement authentication procedures such as 2-factor authentication to ensure secure access to the app.</p> </td> </tr> <tr> <td colspan="2" data-bbox="395 517 1460 730"> <p><b>Description:</b></p> <p>Die Software muss Authentifizierungsverfahren wie 2-Faktor-Authentifizierung implementieren, um den sicheren Zugang zur App zu gewährleisten.</p> </td> </tr> </table>		<p><b>Description:</b></p> <p>The software must implement authentication procedures such as 2-factor authentication to ensure secure access to the app.</p>	<p><b>Description:</b></p> <p>Die Software muss Authentifizierungsverfahren wie 2-Faktor-Authentifizierung implementieren, um den sicheren Zugang zur App zu gewährleisten.</p>	
	<p><b>Description:</b></p> <p>The software must implement authentication procedures such as 2-factor authentication to ensure secure access to the app.</p>				
<p><b>Description:</b></p> <p>Die Software muss Authentifizierungsverfahren wie 2-Faktor-Authentifizierung implementieren, um den sicheren Zugang zur App zu gewährleisten.</p>					
<p><a href="#">INBDLAB-CRQ-845</a></p>	<p>RB-017 Die Software muss Sicherheitswarnungen ausgeben, wenn Unregelmäßigkeiten bei der Datenübertragung oder dem Zugriff erkannt werden.</p> <p><b>1 SSS, 0 TC</b></p> <table border="1"> <thead> <tr> <th data-bbox="395 875 596 931">Id</th> <th data-bbox="596 875 1460 931">Summary</th> </tr> </thead> <tbody> <tr> <td data-bbox="395 931 596 1234"> <p><a href="#">INBDLAB-SSS-297</a></p> </td> <td data-bbox="596 931 1460 1234"> <p>The software must issue security warnings if irregularities in data transmission or access are detected.</p> <p><b>Description:</b></p> <p>The software must issue security warnings if irregularities in data transmission or access are detected.</p> </td> </tr> </tbody> </table> <p><b>Description:</b></p> <p>Die Software muss Sicherheitswarnungen ausgeben, wenn Unregelmäßigkeiten bei der Datenübertragung oder dem Zugriff erkannt werden.</p>	Id	Summary	<p><a href="#">INBDLAB-SSS-297</a></p>	<p>The software must issue security warnings if irregularities in data transmission or access are detected.</p> <p><b>Description:</b></p> <p>The software must issue security warnings if irregularities in data transmission or access are detected.</p>
Id	Summary				
<p><a href="#">INBDLAB-SSS-297</a></p>	<p>The software must issue security warnings if irregularities in data transmission or access are detected.</p> <p><b>Description:</b></p> <p>The software must issue security warnings if irregularities in data transmission or access are detected.</p>				
<p><a href="#">INBDLAB-CRQ-846</a></p>	<p>RB-018 Die Software muss eine Update-Funktion implementieren, die das System automatisch aktualisiert.</p> <p><b>1 SSS, 0 TC</b></p> <table border="1"> <thead> <tr> <th data-bbox="395 1496 608 1552">Id</th> <th data-bbox="608 1496 1460 1552">Summary</th> </tr> </thead> <tbody> <tr> <td data-bbox="395 1552 608 1854"> <p><a href="#">INBDLAB-SSS-298</a></p> </td> <td data-bbox="608 1552 1460 1854"> <p>The software must implement an update function that automatically updates the system.</p> <p><b>Description:</b></p> <p>The software must implement an update function that automatically updates the system.</p> </td> </tr> </tbody> </table> <p><b>Description:</b></p>	Id	Summary	<p><a href="#">INBDLAB-SSS-298</a></p>	<p>The software must implement an update function that automatically updates the system.</p> <p><b>Description:</b></p> <p>The software must implement an update function that automatically updates the system.</p>
Id	Summary				
<p><a href="#">INBDLAB-SSS-298</a></p>	<p>The software must implement an update function that automatically updates the system.</p> <p><b>Description:</b></p> <p>The software must implement an update function that automatically updates the system.</p>				

Id	Summary				
	Die Software muss eine Update-Funktion implementieren, die das System automatisch aktualisiert.				
<a href="#">INBDLAB-CRQ-847</a>	<p>RB-019 Die Software muss den Benutzer während des Updates kontinuierlich über den Fortschritt informieren und sicherstellen, dass die App auch während des Update-Prozesses funktionsfähig bleibt.</p> <p><b>1 SSS, 0 TC</b></p> <table border="1" data-bbox="287 528 1361 949"> <thead> <tr> <th data-bbox="287 528 466 580">Id</th> <th data-bbox="466 528 1361 580">Summary</th> </tr> </thead> <tbody> <tr> <td data-bbox="287 580 466 949"> <a href="#">INBDLAB-SSS-299</a> </td> <td data-bbox="466 580 1361 949"> <p>The software must continuously inform the user about the progress of the update and ensure that the app remains functional during the update process.</p> <p><b>Description:</b></p> <p>The software must continuously inform the user about the progress of the update and ensure that the app remains functional during the update process.</p> </td> </tr> </tbody> </table> <p><b>Description:</b></p> <p>Die Software muss den Benutzer während des Updates kontinuierlich über den Fortschritt informieren und sicherstellen, dass die App auch während des Update-Prozesses funktionsfähig bleibt.</p>	Id	Summary	<a href="#">INBDLAB-SSS-299</a>	<p>The software must continuously inform the user about the progress of the update and ensure that the app remains functional during the update process.</p> <p><b>Description:</b></p> <p>The software must continuously inform the user about the progress of the update and ensure that the app remains functional during the update process.</p>
Id	Summary				
<a href="#">INBDLAB-SSS-299</a>	<p>The software must continuously inform the user about the progress of the update and ensure that the app remains functional during the update process.</p> <p><b>Description:</b></p> <p>The software must continuously inform the user about the progress of the update and ensure that the app remains functional during the update process.</p>				
<a href="#">INBDLAB-CRQ-848</a>	<p>RB-020 Die Software muss einen Offline-Modus bereitstellen, der es ermöglicht, die App auch während eines Update-Prozesses weiter zu nutzen.</p> <p><b>1 SSS, 0 TC</b></p> <table border="1" data-bbox="287 1236 1361 1599"> <thead> <tr> <th data-bbox="287 1236 466 1288">Id</th> <th data-bbox="466 1236 1361 1288">Summary</th> </tr> </thead> <tbody> <tr> <td data-bbox="287 1288 466 1599"> <a href="#">INBDLAB-SSS-300</a> </td> <td data-bbox="466 1288 1361 1599"> <p>The software must provide an offline mode that allows the app to be used even during an update process.</p> <p><b>Description:</b></p> <p>The software must provide an offline mode that allows the app to be used even during an update process.</p> </td> </tr> </tbody> </table> <p><b>Description:</b></p> <p>Die Software muss einen Offline-Modus bereitstellen, der es ermöglicht, die App auch während eines Update-Prozesses weiter zu nutzen.</p>	Id	Summary	<a href="#">INBDLAB-SSS-300</a>	<p>The software must provide an offline mode that allows the app to be used even during an update process.</p> <p><b>Description:</b></p> <p>The software must provide an offline mode that allows the app to be used even during an update process.</p>
Id	Summary				
<a href="#">INBDLAB-SSS-300</a>	<p>The software must provide an offline mode that allows the app to be used even during an update process.</p> <p><b>Description:</b></p> <p>The software must provide an offline mode that allows the app to be used even during an update process.</p>				
<a href="#">INBDLAB-CRQ-849</a>	<p>RB-021 Die Software muss dem Benutzer visuell anzeigen, wie sich die Nutzung der Surveillance-Sensoren auf die ARC auswirkt, einschließlich einer Darstellung der aktuellen Risikoklasse und der potenziellen Reduktion.</p> <p><b>1 SSS, 0 TC</b></p>				

Id	Summary									
	<table border="1"> <thead> <tr> <th data-bbox="395 288 564 344">Id</th> <th data-bbox="564 288 1461 344">Summary</th> </tr> </thead> <tbody> <tr> <td data-bbox="395 344 564 707"><a href="#">INBDLAB-SSS-301</a></td> <td data-bbox="564 344 1461 707"> <p>The software must visually show the user how the use of surveillance sensors affects the ARC, including a representation of the current risk class and potential reduction.</p> <p><b>Description:</b></p> <p>The software must visually show the user how the use of surveillance sensors affects the ARC, including a representation of the current risk class and potential reduction.</p> </td> </tr> </tbody> </table>	Id	Summary	<a href="#">INBDLAB-SSS-301</a>	<p>The software must visually show the user how the use of surveillance sensors affects the ARC, including a representation of the current risk class and potential reduction.</p> <p><b>Description:</b></p> <p>The software must visually show the user how the use of surveillance sensors affects the ARC, including a representation of the current risk class and potential reduction.</p>	<p><b>Description:</b></p> <p>Die Software muss dem Benutzer visuell anzeigen, wie sich die Nutzung der Surveillance-Sensoren auf die ARC auswirkt, einschließlich einer Darstellung der aktuellen Risikoklasse und der potenziellen Reduktion.</p>				
Id	Summary									
<a href="#">INBDLAB-SSS-301</a>	<p>The software must visually show the user how the use of surveillance sensors affects the ARC, including a representation of the current risk class and potential reduction.</p> <p><b>Description:</b></p> <p>The software must visually show the user how the use of surveillance sensors affects the ARC, including a representation of the current risk class and potential reduction.</p>									
<a href="#">INBDLAB-CRQ-850</a>	<p>RB-022 Die Software muss die Möglichkeit bieten, Surveillance-Sensoren (z. B. Radar, ADS-B, Kameras) zu integrieren, um die Umgebung kontinuierlich zu überwachen und das Luftverkehrsrisiko zu minimieren.</p> <p><b>7 SSS, 0 TC</b></p> <table border="1"> <thead> <tr> <th data-bbox="395 1128 564 1184">Id</th> <th data-bbox="564 1128 1461 1184">Summary</th> </tr> </thead> <tbody> <tr> <td data-bbox="395 1184 564 1491"><a href="#">INBDLAB-SSS-303</a></td> <td data-bbox="564 1184 1461 1491"> <p>The software must capture and analyze actual data from surveillance sensors to generate push notifications with warnings.</p> <p><b>Description:</b></p> <p>The software must capture and analyze actual data from surveillance sensors to generate push notifications with warnings.</p> </td> </tr> <tr> <td data-bbox="395 1491 564 1738"><a href="#">INBDLAB-SSS-422</a></td> <td data-bbox="564 1491 1461 1738"> <p>The software must include interfaces to ADS-B surveillance systems.</p> <p><b>Description:</b></p> <p>The software must include interfaces to ADS-B surveillance systems.</p> </td> </tr> <tr> <td data-bbox="395 1738 564 1928"><a href="#">INBDLAB-SSS-417</a></td> <td data-bbox="564 1738 1461 1928"> <p>The software must include interfaces to ADS-L surveillance systems.</p> <p><b>Description:</b></p> <p>The software must include interfaces to ADS-L surveillance systems.</p> </td> </tr> </tbody> </table>		Id	Summary	<a href="#">INBDLAB-SSS-303</a>	<p>The software must capture and analyze actual data from surveillance sensors to generate push notifications with warnings.</p> <p><b>Description:</b></p> <p>The software must capture and analyze actual data from surveillance sensors to generate push notifications with warnings.</p>	<a href="#">INBDLAB-SSS-422</a>	<p>The software must include interfaces to ADS-B surveillance systems.</p> <p><b>Description:</b></p> <p>The software must include interfaces to ADS-B surveillance systems.</p>	<a href="#">INBDLAB-SSS-417</a>	<p>The software must include interfaces to ADS-L surveillance systems.</p> <p><b>Description:</b></p> <p>The software must include interfaces to ADS-L surveillance systems.</p>
Id	Summary									
<a href="#">INBDLAB-SSS-303</a>	<p>The software must capture and analyze actual data from surveillance sensors to generate push notifications with warnings.</p> <p><b>Description:</b></p> <p>The software must capture and analyze actual data from surveillance sensors to generate push notifications with warnings.</p>									
<a href="#">INBDLAB-SSS-422</a>	<p>The software must include interfaces to ADS-B surveillance systems.</p> <p><b>Description:</b></p> <p>The software must include interfaces to ADS-B surveillance systems.</p>									
<a href="#">INBDLAB-SSS-417</a>	<p>The software must include interfaces to ADS-L surveillance systems.</p> <p><b>Description:</b></p> <p>The software must include interfaces to ADS-L surveillance systems.</p>									

Id	Summary
<a href="#">INBDLAB-SSS-621</a>	<p>The software must include interfaces to ATC surveillance systems.</p> <p><b>Description:</b></p> <p>The software must include interfaces to ATC surveillance systems.</p>
<a href="#">INBDLAB-SSS-427</a>	<p>The software must include interfaces to Drone Remote ID surveillance systems.</p> <p><b>Description:</b></p> <p>The software must include interfaces to Drone Remote ID surveillance systems.</p>
<a href="#">INBDLAB-SSS-620</a>	<p>The software must include interfaces to FLARM surveillance systems.</p> <p><b>Description:</b></p> <p>The software must include interfaces to ADS-L surveillance systems.</p>
<a href="#">INBDLAB-SSS-302</a>	<p>The software must provide the capability to integrate surveillance sensors (e.g., radar, ADS-B, cameras) to continuously monitor the environment and minimize air traffic risk.</p> <p><b>Description:</b></p> <p>The software must provide the capability to integrate surveillance sensors (e.g., radar, ADS-B, cameras) to continuously monitor the environment and minimize air traffic risk.</p>
	<p><b>Description:</b></p> <p>Die Software muss die Möglichkeit bieten, Surveillance-Sensoren (z. B. Radar, ADS-B, Kameras) zu integrieren, um die Umgebung kontinuierlich zu überwachen und das Luftverkehrsrisiko zu minimieren.</p>
<a href="#">INBDLAB-CRQ-851</a>	<p>RB-023 Die Software muss Nahe-Echtzeit-Daten von den Surveillance-Sensoren erfassen und analysieren, um Push-Nachrichten mit Warnhinweisen zu generieren</p> <p><b>1 SSS, 0 TC</b></p>

Id	Summary				
	<table border="1"> <thead> <tr> <th data-bbox="395 282 584 338">Id</th> <th data-bbox="584 282 1460 338">Summary</th> </tr> </thead> <tbody> <tr> <td data-bbox="395 338 584 647"><a href="#">INBDLAB-SSS-303</a></td> <td data-bbox="584 338 1460 647"> <p>The software must capture and analyze actual data from surveillance sensors to generate push notifications with warnings.</p> <p><b>Description:</b></p> <p>The software must capture and analyze actual data from surveillance sensors to generate push notifications with warnings.</p> </td> </tr> </tbody> </table> <p><b>Description:</b></p> <p>Die Software muss Nahe-Echtzeit-Daten von den Surveillance-Sensoren erfassen und analysieren, um Push-Nachrichten mit Warnhinweisen zu generieren</p>	Id	Summary	<a href="#">INBDLAB-SSS-303</a>	<p>The software must capture and analyze actual data from surveillance sensors to generate push notifications with warnings.</p> <p><b>Description:</b></p> <p>The software must capture and analyze actual data from surveillance sensors to generate push notifications with warnings.</p>
Id	Summary				
<a href="#">INBDLAB-SSS-303</a>	<p>The software must capture and analyze actual data from surveillance sensors to generate push notifications with warnings.</p> <p><b>Description:</b></p> <p>The software must capture and analyze actual data from surveillance sensors to generate push notifications with warnings.</p>				
<a href="#">INBDLAB-CRQ-852</a>	<p>RB-024 Die Software muss Warnungen und Empfehlungen anzeigen, wenn die Sensordaten auf Konflikte mit Luftverkehr im Einsatzgebiet hinweisen, sodass der Benutzer geeignete Maßnahmen ergreifen kann.</p> <p><b>1 SSS, 0 TC</b></p> <table border="1"> <thead> <tr> <th data-bbox="395 1032 584 1088">Id</th> <th data-bbox="584 1032 1460 1088">Summary</th> </tr> </thead> <tbody> <tr> <td data-bbox="395 1088 584 1453"><a href="#">INBDLAB-SSS-304</a></td> <td data-bbox="584 1088 1460 1453"> <p>The software must display warnings and recommendations when sensor data indicates conflicts with air traffic in the operational area, so the user can take appropriate actions.</p> <p><b>Description:</b></p> <p>The software must display warnings and recommendations when sensor data indicates conflicts with air traffic in the operational area, so the user can take appropriate actions.</p> </td> </tr> </tbody> </table> <p><b>Description:</b></p> <p>Die Software muss Warnungen und Empfehlungen anzeigen, wenn die Sensordaten auf Konflikte mit Luftverkehr im Einsatzgebiet hinweisen, sodass der Benutzer geeignete Maßnahmen ergreifen kann.</p>	Id	Summary	<a href="#">INBDLAB-SSS-304</a>	<p>The software must display warnings and recommendations when sensor data indicates conflicts with air traffic in the operational area, so the user can take appropriate actions.</p> <p><b>Description:</b></p> <p>The software must display warnings and recommendations when sensor data indicates conflicts with air traffic in the operational area, so the user can take appropriate actions.</p>
Id	Summary				
<a href="#">INBDLAB-SSS-304</a>	<p>The software must display warnings and recommendations when sensor data indicates conflicts with air traffic in the operational area, so the user can take appropriate actions.</p> <p><b>Description:</b></p> <p>The software must display warnings and recommendations when sensor data indicates conflicts with air traffic in the operational area, so the user can take appropriate actions.</p>				
<a href="#">INBDLAB-CRQ-853</a>	<p>RB-025 Die Software muss die Fähigkeit haben, das geografische Einsatzgebiet als GeoZone gemäß dem Standard EUROCAE ED-269 zu definieren.</p> <p><b>1 SSS, 0 TC</b></p> <table border="1"> <thead> <tr> <th data-bbox="395 1749 584 1805">Id</th> <th data-bbox="584 1749 1460 1805">Summary</th> </tr> </thead> <tbody> <tr> <td data-bbox="395 1805 584 1926"><a href="#">INBDLAB-SSS-305</a></td> <td data-bbox="584 1805 1460 1926"> <p>The software must have the ability to define the geographical operational area as a GeoZone according to the EUROCAE ED-269 standard.</p> <p><b>Description:</b></p> </td> </tr> </tbody> </table>	Id	Summary	<a href="#">INBDLAB-SSS-305</a>	<p>The software must have the ability to define the geographical operational area as a GeoZone according to the EUROCAE ED-269 standard.</p> <p><b>Description:</b></p>
Id	Summary				
<a href="#">INBDLAB-SSS-305</a>	<p>The software must have the ability to define the geographical operational area as a GeoZone according to the EUROCAE ED-269 standard.</p> <p><b>Description:</b></p>				

Id	Summary				
	<p>The software must have the ability to define the geographical operational area as a GeoZone according to the EUROCAE ED-269 standard.</p> <p><b>Description:</b></p> <p>Die Software muss die Fähigkeit haben, das geografische Einsatzgebiet als GeoZone gemäß dem Standard EUROCAE ED-269 zu definieren.</p>				
<p><a href="#">INBDLAB-CRQ-854</a></p>	<p>RB-026 Die Software muss sicherstellen, dass die GeoZone-Daten anonymisiert an ein Uncrewed Traffic Management (UTM) System übermittelt werden, um den Datenschutz zu gewährleisten und sensible Einsatzdaten zu schützen.</p> <p><b>1 SSS, 0 TC</b></p> <table border="1" data-bbox="280 860 1361 1279"> <thead> <tr> <th data-bbox="280 860 453 911">Id</th> <th data-bbox="453 860 1361 911">Summary</th> </tr> </thead> <tbody> <tr> <td data-bbox="280 911 453 1279"> <p><a href="#">INBDLAB-SSS-306</a></p> </td> <td data-bbox="453 911 1361 1279"> <p>The software must ensure that GeoZone data is anonymized when transmitted to an Uncrewed Traffic Management (UTM) system to ensure data protection and safeguard sensitive operational data.</p> <p><b>Description:</b></p> <p>The software must ensure that GeoZone data is anonymized when transmitted to an Uncrewed Traffic Management (UTM) system to ensure data protection and safeguard sensitive operational data.</p> </td> </tr> </tbody> </table> <p><b>Description:</b></p> <p>Die Software muss sicherstellen, dass die GeoZone-Daten anonymisiert an ein Uncrewed Traffic Management (UTM) System übermittelt werden, um den Datenschutz zu gewährleisten und sensible Einsatzdaten zu schützen.</p>	Id	Summary	<p><a href="#">INBDLAB-SSS-306</a></p>	<p>The software must ensure that GeoZone data is anonymized when transmitted to an Uncrewed Traffic Management (UTM) system to ensure data protection and safeguard sensitive operational data.</p> <p><b>Description:</b></p> <p>The software must ensure that GeoZone data is anonymized when transmitted to an Uncrewed Traffic Management (UTM) system to ensure data protection and safeguard sensitive operational data.</p>
Id	Summary				
<p><a href="#">INBDLAB-SSS-306</a></p>	<p>The software must ensure that GeoZone data is anonymized when transmitted to an Uncrewed Traffic Management (UTM) system to ensure data protection and safeguard sensitive operational data.</p> <p><b>Description:</b></p> <p>The software must ensure that GeoZone data is anonymized when transmitted to an Uncrewed Traffic Management (UTM) system to ensure data protection and safeguard sensitive operational data.</p>				
<p><a href="#">INBDLAB-CRQ-855</a></p>	<p>RB-027 Die Software muss die Integration mit dem UTM-System ermöglichen, sodass das geografische Einsatzgebiet in Echtzeit aktualisiert und die Informationen zur GeoZone automatisch an das UTM-System übermittelt werden.</p> <p><b>1 SSS, 0 TC</b></p> <table border="1" data-bbox="280 1697 1361 1960"> <thead> <tr> <th data-bbox="280 1697 453 1749">Id</th> <th data-bbox="453 1697 1361 1749">Summary</th> </tr> </thead> <tbody> <tr> <td data-bbox="280 1749 453 1960"> <p><a href="#">INBDLAB-SSS-307</a></p> </td> <td data-bbox="453 1749 1361 1960"> <p>The software must enable integration with the UTM system so that the geographical operational area is updated in actual time and information about the GeoZone is automatically transmitted to the UTM system.</p> <p><b>Description:</b></p> </td> </tr> </tbody> </table>	Id	Summary	<p><a href="#">INBDLAB-SSS-307</a></p>	<p>The software must enable integration with the UTM system so that the geographical operational area is updated in actual time and information about the GeoZone is automatically transmitted to the UTM system.</p> <p><b>Description:</b></p>
Id	Summary				
<p><a href="#">INBDLAB-SSS-307</a></p>	<p>The software must enable integration with the UTM system so that the geographical operational area is updated in actual time and information about the GeoZone is automatically transmitted to the UTM system.</p> <p><b>Description:</b></p>				

Id	Summary				
	<p>The software must enable integration with the UTM system so that the geographical operational area is updated in actual time and information about the GeoZone is automatically transmitted to the UTM system.</p> <p><b>Description:</b> Die Software muss die Integration mit dem UTM-System ermöglichen, sodass das geografische Einsatzgebiet in Echtzeit aktualisiert und die Informationen zur GeoZone automatisch an das UTM-System übermittelt werden.</p>				
<a href="#">INBDLAB-CRQ-856</a>	<p>RB-028 Die Mobile Applikation muss eine Benutzeroberfläche bereitstellen, die den Benutzer über den Status der GeoZone-Übertragung informiert und eventuelle Fehler oder Probleme bei der Kommunikation mit dem UTM-System anzeigt.</p> <p><b>1 SSS, 0 TC</b></p> <table border="1" data-bbox="397 770 1469 1193"> <thead> <tr> <th data-bbox="397 770 560 822">Id</th> <th data-bbox="560 770 1469 822">Summary</th> </tr> </thead> <tbody> <tr> <td data-bbox="397 822 560 1193"> <a href="#">INBDLAB-SSS-308</a> </td> <td data-bbox="560 822 1469 1193"> <p>The mobile application must provide a user interface that informs the user about the status of the GeoZone transmission and displays any errors or issues with communication with the UTM system.</p> <p><b>Description:</b>  The mobile application must provide a user interface that informs the user about the status of the GeoZone transmission and displays any errors or issues with communication with the UTM system.</p> </td> </tr> </tbody> </table> <p><b>Description:</b> Die Mobile Applikation muss eine Benutzeroberfläche bereitstellen, die den Benutzer über den Status der GeoZone-Übertragung informiert und eventuelle Fehler oder Probleme bei der Kommunikation mit dem UTM-System anzeigt.</p>	Id	Summary	<a href="#">INBDLAB-SSS-308</a>	<p>The mobile application must provide a user interface that informs the user about the status of the GeoZone transmission and displays any errors or issues with communication with the UTM system.</p> <p><b>Description:</b>  The mobile application must provide a user interface that informs the user about the status of the GeoZone transmission and displays any errors or issues with communication with the UTM system.</p>
Id	Summary				
<a href="#">INBDLAB-SSS-308</a>	<p>The mobile application must provide a user interface that informs the user about the status of the GeoZone transmission and displays any errors or issues with communication with the UTM system.</p> <p><b>Description:</b>  The mobile application must provide a user interface that informs the user about the status of the GeoZone transmission and displays any errors or issues with communication with the UTM system.</p>				

## 2.1.2 Herstellen der Einsatzbereitschaft

### 2.1.2.1 0. Allgemein

15 CRQ, 0 TC

Id	Summary				
<a href="#">INBDLAB-CRQ-857</a>	<p>CL-HEB-001 Die Software muss die schrittweise Abarbeitung der Checkliste "Herstellen der Einsatzbereitschaft" digital unterstützen.</p> <p><b>1 SSS, 0 TC</b></p> <table border="1" data-bbox="397 1783 1469 1966"> <thead> <tr> <th data-bbox="397 1783 604 1834">Id</th> <th data-bbox="604 1783 1469 1834">Summary</th> </tr> </thead> <tbody> <tr> <td data-bbox="397 1834 604 1966"> <a href="#">INBDLAB-SSS-309</a> </td> <td data-bbox="604 1834 1469 1966"> <p>The software must digitally support the step-by-step completion of the "Establishing Readiness" checklist.</p> <p><b>Description:</b></p> </td> </tr> </tbody> </table>	Id	Summary	<a href="#">INBDLAB-SSS-309</a>	<p>The software must digitally support the step-by-step completion of the "Establishing Readiness" checklist.</p> <p><b>Description:</b></p>
Id	Summary				
<a href="#">INBDLAB-SSS-309</a>	<p>The software must digitally support the step-by-step completion of the "Establishing Readiness" checklist.</p> <p><b>Description:</b></p>				

Id	Summary						
	<p>The software must digitally support the step-by-step completion of the "Establishing Readiness" checklist.</p> <p><b>Description:</b> Die Software muss die schrittweise Abarbeitung der Checkliste "Herstellen der Einsatzbereitschaft" digital unterstützen.</p>						
<p><a href="#">INBDLAB-CRQ-858</a></p>	<p>CL-HEB-002 Die Software muss zwei Checklisten zur Verfügung stellen: - Herstellen der Einsatzbereitschaft; und - Einsatzbereitschaft am Einsatzort.</p> <p><b>2 SSS, 0 TC</b></p> <table border="1" data-bbox="300 730 1361 1339"> <thead> <tr> <th data-bbox="300 730 528 781">Id</th> <th data-bbox="528 730 1361 781">Summary</th> </tr> </thead> <tbody> <tr> <td data-bbox="300 781 528 1032"> <p><a href="#">INBDLAB-SSS-310</a></p> </td> <td data-bbox="528 781 1361 1032"> <p>The software must provide a "Establishing Readiness" checklist</p> <p><b>Description:</b>  The software must provide a "Establishing Readiness" checklist.</p> </td> </tr> <tr> <td data-bbox="300 1032 528 1339"> <p><a href="#">INBDLAB-SSS-623</a></p> </td> <td data-bbox="528 1032 1361 1339"> <p>The software must provide a checklist "Readiness at the Deployment Site"</p> <p><b>Description:</b>  The software must provide a checklist "Readiness at the Deployment Site".</p> </td> </tr> </tbody> </table> <p><b>Description:</b> Die Software muss zwei Checklisten zur Verfügung stellen: - Herstellen der Einsatzbereitschaft; und - Einsatzbereitschaft am Einsatzort.</p>	Id	Summary	<p><a href="#">INBDLAB-SSS-310</a></p>	<p>The software must provide a "Establishing Readiness" checklist</p> <p><b>Description:</b>  The software must provide a "Establishing Readiness" checklist.</p>	<p><a href="#">INBDLAB-SSS-623</a></p>	<p>The software must provide a checklist "Readiness at the Deployment Site"</p> <p><b>Description:</b>  The software must provide a checklist "Readiness at the Deployment Site".</p>
Id	Summary						
<p><a href="#">INBDLAB-SSS-310</a></p>	<p>The software must provide a "Establishing Readiness" checklist</p> <p><b>Description:</b>  The software must provide a "Establishing Readiness" checklist.</p>						
<p><a href="#">INBDLAB-SSS-623</a></p>	<p>The software must provide a checklist "Readiness at the Deployment Site"</p> <p><b>Description:</b>  The software must provide a checklist "Readiness at the Deployment Site".</p>						
<p><a href="#">INBDLAB-CRQ-859</a></p>	<p>CL-HEB-003 Der Fortschritt innerhalb jeder Checkliste muss angezeigt werden, indem klar ersichtlich ist, welche Schritte bereits abgeschlossen sind.</p> <p><b>1 SSS, 0 TC</b></p> <table border="1" data-bbox="300 1626 1361 1933"> <thead> <tr> <th data-bbox="300 1626 496 1677">Id</th> <th data-bbox="496 1626 1361 1677">Summary</th> </tr> </thead> <tbody> <tr> <td data-bbox="300 1677 496 1933"> <p><a href="#">INBDLAB-SSS-311</a></p> </td> <td data-bbox="496 1677 1361 1933"> <p>The progress within each checklist must be displayed, clearly showing which steps have been completed.</p> <p><b>Description:</b>  The progress within each checklist must be displayed, clearly showing which steps have been completed.</p> </td> </tr> </tbody> </table>	Id	Summary	<p><a href="#">INBDLAB-SSS-311</a></p>	<p>The progress within each checklist must be displayed, clearly showing which steps have been completed.</p> <p><b>Description:</b>  The progress within each checklist must be displayed, clearly showing which steps have been completed.</p>		
Id	Summary						
<p><a href="#">INBDLAB-SSS-311</a></p>	<p>The progress within each checklist must be displayed, clearly showing which steps have been completed.</p> <p><b>Description:</b>  The progress within each checklist must be displayed, clearly showing which steps have been completed.</p>						

Id	Summary				
	<p><b>Description:</b></p> <p>Der Fortschritt innerhalb jeder Checkliste muss angezeigt werden, indem klar ersichtlich ist, welche Schritte bereits abgeschlossen sind.</p>				
<p><a href="#">INBDLAB-CRQ-860</a></p>	<p>CL-HEB-004 Die Software muss unterschiedliche Benutzerrollen und Berechtigungen unterstützen, sodass nur autorisierte Personen die Checklisten ausfüllen können.</p> <p><b>1 SSS, 0 TC</b></p> <table border="1" data-bbox="408 600 1469 965"> <thead> <tr> <th data-bbox="408 600 592 651">Id</th> <th data-bbox="592 600 1469 651">Summary</th> </tr> </thead> <tbody> <tr> <td data-bbox="408 651 592 965"> <p><a href="#">INBDLAB-SSS-312</a></p> </td> <td data-bbox="592 651 1469 965"> <p>The software must support different user roles and permissions, ensuring that only authorized personnel can complete the checklists.</p> <p><b>Description:</b></p> <p>The software must support different user roles and permissions, ensuring that only authorized personnel can complete the checklists.</p> </td> </tr> </tbody> </table> <p><b>Description:</b></p> <p>Die Software muss unterschiedliche Benutzerrollen und Berechtigungen unterstützen, sodass nur autorisierte Personen die Checklisten ausfüllen können.</p>	Id	Summary	<p><a href="#">INBDLAB-SSS-312</a></p>	<p>The software must support different user roles and permissions, ensuring that only authorized personnel can complete the checklists.</p> <p><b>Description:</b></p> <p>The software must support different user roles and permissions, ensuring that only authorized personnel can complete the checklists.</p>
Id	Summary				
<p><a href="#">INBDLAB-SSS-312</a></p>	<p>The software must support different user roles and permissions, ensuring that only authorized personnel can complete the checklists.</p> <p><b>Description:</b></p> <p>The software must support different user roles and permissions, ensuring that only authorized personnel can complete the checklists.</p>				
<p><a href="#">INBDLAB-CRQ-861</a></p>	<p>CL-HEB-005 Administratoren müssen je nach Berechtigungsstufe auf die Personalnummern/Namen zugreifen oder sie bearbeiten können.</p> <p><b>1 SSS, 0 TC</b></p> <table border="1" data-bbox="408 1220 1469 1585"> <thead> <tr> <th data-bbox="408 1220 592 1272">Id</th> <th data-bbox="592 1220 1469 1272">Summary</th> </tr> </thead> <tbody> <tr> <td data-bbox="408 1272 592 1585"> <p><a href="#">INBDLAB-SSS-313</a></p> </td> <td data-bbox="592 1272 1469 1585"> <p>Administrators must be able to access or edit personnel numbers/names according to their authorization level.</p> <p><b>Description:</b></p> <p>Administrators must be able to access or edit personnel numbers/names according to their authorization level.</p> </td> </tr> </tbody> </table> <p><b>Description:</b></p> <p>Administratoren müssen je nach Berechtigungsstufe auf die Personalnummern/Namen zugreifen oder sie bearbeiten können.</p>	Id	Summary	<p><a href="#">INBDLAB-SSS-313</a></p>	<p>Administrators must be able to access or edit personnel numbers/names according to their authorization level.</p> <p><b>Description:</b></p> <p>Administrators must be able to access or edit personnel numbers/names according to their authorization level.</p>
Id	Summary				
<p><a href="#">INBDLAB-SSS-313</a></p>	<p>Administrators must be able to access or edit personnel numbers/names according to their authorization level.</p> <p><b>Description:</b></p> <p>Administrators must be able to access or edit personnel numbers/names according to their authorization level.</p>				
<p><a href="#">INBDLAB-CRQ-862</a></p>	<p>CL-HEB-006 Alle Daten, einschließlich der Personalnummern/Namen, müssen sicher gespeichert und vor unbefugtem Zugriff geschützt werden.</p> <p><b>1 SSS, 0 TC</b></p>				

Id	Summary					
	<table border="1"> <thead> <tr> <th data-bbox="300 288 485 338">Id</th> <th data-bbox="485 288 1361 338">Summary</th> </tr> </thead> <tbody> <tr> <td data-bbox="300 338 485 647"><a href="#">INBDLAB-SSS-314</a></td> <td data-bbox="485 338 1361 647"> <p>All data, including personnel numbers/names, must be securely stored and protected from unauthorized access.</p> <p><b>Description:</b></p> <p>All data, including personnel numbers/names, must be securely stored and protected from unauthorized access.</p> </td> </tr> </tbody> </table>	Id	Summary	<a href="#">INBDLAB-SSS-314</a>	<p>All data, including personnel numbers/names, must be securely stored and protected from unauthorized access.</p> <p><b>Description:</b></p> <p>All data, including personnel numbers/names, must be securely stored and protected from unauthorized access.</p>	<p><b>Description:</b></p> <p>Alle Daten, einschließlich der Personalnummern/Namen, müssen sicher gespeichert und vor unbefugtem Zugriff geschützt werden.</p>
Id	Summary					
<a href="#">INBDLAB-SSS-314</a>	<p>All data, including personnel numbers/names, must be securely stored and protected from unauthorized access.</p> <p><b>Description:</b></p> <p>All data, including personnel numbers/names, must be securely stored and protected from unauthorized access.</p>					
<a href="#">INBDLAB-CRQ-863</a>	<p>CL-HEB-007 Die Software muss sicherstellen, dass alle eingegebenen Daten, einschließlich der Personalnummern/Namen, in einem lokalen oder cloudbasierten Speicher abgelegt werden.</p> <p><b>1 SSS, 0 TC</b></p> <table border="1"> <thead> <tr> <th data-bbox="300 936 485 985">Id</th> <th data-bbox="485 936 1361 985">Summary</th> </tr> </thead> <tbody> <tr> <td data-bbox="300 985 485 1299"><a href="#">INBDLAB-SSS-315</a></td> <td data-bbox="485 985 1361 1299"> <p>The software must ensure that all entered data, including personnel numbers/names, is stored in a local or cloud-based storage.</p> <p><b>Description:</b></p> <p>The software must ensure that all entered data, including personnel numbers/names, is stored in a local or cloud-based storage.</p> </td> </tr> </tbody> </table>	Id	Summary	<a href="#">INBDLAB-SSS-315</a>	<p>The software must ensure that all entered data, including personnel numbers/names, is stored in a local or cloud-based storage.</p> <p><b>Description:</b></p> <p>The software must ensure that all entered data, including personnel numbers/names, is stored in a local or cloud-based storage.</p>	<p><b>Description:</b></p> <p>Die Software muss sicherstellen, dass alle eingegebenen Daten, einschließlich der Personalnummern/Namen, in einem lokalen oder cloudbasierten Speicher abgelegt werden.</p>
Id	Summary					
<a href="#">INBDLAB-SSS-315</a>	<p>The software must ensure that all entered data, including personnel numbers/names, is stored in a local or cloud-based storage.</p> <p><b>Description:</b></p> <p>The software must ensure that all entered data, including personnel numbers/names, is stored in a local or cloud-based storage.</p>					
<a href="#">INBDLAB-CRQ-864</a>	<table border="1"> <thead> <tr> <th data-bbox="300 1615 485 1664">Id</th> <th data-bbox="485 1615 1361 1664">Summary</th> </tr> </thead> <tbody> <tr> <td data-bbox="300 1664 485 1926"><a href="#">INBDLAB-SSS-316</a></td> <td data-bbox="485 1664 1361 1926"> <p>The results of the checklists, including personnel numbers/names, must be securely stored and logged for later evaluation or tracking.</p> <p><b>Description:</b></p> <p>The results of the checklists, including personnel numbers/names, must be securely stored and logged for later evaluation or tracking.</p> </td> </tr> </tbody> </table>	Id	Summary	<a href="#">INBDLAB-SSS-316</a>	<p>The results of the checklists, including personnel numbers/names, must be securely stored and logged for later evaluation or tracking.</p> <p><b>Description:</b></p> <p>The results of the checklists, including personnel numbers/names, must be securely stored and logged for later evaluation or tracking.</p>	<p>CL-HEB-008 Die Ergebnisse der Checklisten, einschließlich der Personalnummern/Namen, müssen für spätere Auswertung oder Nachverfolgung sicher gespeichert und protokolliert werden.</p> <p><b>1 SSS, 0 TC</b></p>
Id	Summary					
<a href="#">INBDLAB-SSS-316</a>	<p>The results of the checklists, including personnel numbers/names, must be securely stored and logged for later evaluation or tracking.</p> <p><b>Description:</b></p> <p>The results of the checklists, including personnel numbers/names, must be securely stored and logged for later evaluation or tracking.</p>					

Id	Summary				
	<p><b>Description:</b></p> <p>Die Ergebnisse der Checklisten, einschließlich der Personalnummern/Namen, müssen für spätere Auswertung oder Nachverfolgung sicher gespeichert und protokolliert werden.</p>				
<p><a href="#">INBDLAB-CRQ-865</a></p>	<p>CL-HEB-009 Die Benutzeroberfläche muss intuitiv und leicht verständlich sein, sodass alle Checklisten-Schritte übersichtlich dargestellt und per Touch oder Klick ausgewählt werden können.</p> <p><b>1 SSS, 0 TC</b></p> <table border="1" data-bbox="408 629 1474 1055"> <thead> <tr> <th data-bbox="408 629 587 685">Id</th> <th data-bbox="587 629 1474 685">Summary</th> </tr> </thead> <tbody> <tr> <td data-bbox="408 685 587 1055"> <p><a href="#">INBDLAB-SSS-317</a></p> </td> <td data-bbox="587 685 1474 1055"> <p>The user interface must be intuitive and easy to understand, so that all checklist steps are clearly displayed and can be selected via touch or click.</p> <p><b>Description:</b></p> <p>The user interface must be intuitive and easy to understand, so that all checklist steps are clearly displayed and can be selected via touch or click.</p> </td> </tr> </tbody> </table> <p><b>Description:</b></p> <p>Die Benutzeroberfläche muss intuitiv und leicht verständlich sein, sodass alle Checklisten-Schritte übersichtlich dargestellt und per Touch oder Klick ausgewählt werden können.</p>	Id	Summary	<p><a href="#">INBDLAB-SSS-317</a></p>	<p>The user interface must be intuitive and easy to understand, so that all checklist steps are clearly displayed and can be selected via touch or click.</p> <p><b>Description:</b></p> <p>The user interface must be intuitive and easy to understand, so that all checklist steps are clearly displayed and can be selected via touch or click.</p>
Id	Summary				
<p><a href="#">INBDLAB-SSS-317</a></p>	<p>The user interface must be intuitive and easy to understand, so that all checklist steps are clearly displayed and can be selected via touch or click.</p> <p><b>Description:</b></p> <p>The user interface must be intuitive and easy to understand, so that all checklist steps are clearly displayed and can be selected via touch or click.</p>				
<p><a href="#">INBDLAB-CRQ-866</a></p>	<p>CL-HEB-010 Die Benutzeroberfläche muss Eingabefelder für Personalnummern/Namen bereitstellen und deren Eingabe verlangen (Login).</p> <p><b>1 SSS, 0 TC</b></p> <table border="1" data-bbox="408 1339 1474 1697"> <thead> <tr> <th data-bbox="408 1339 587 1395">Id</th> <th data-bbox="587 1339 1474 1395">Summary</th> </tr> </thead> <tbody> <tr> <td data-bbox="408 1395 587 1697"> <p><a href="#">INBDLAB-SSS-318</a></p> </td> <td data-bbox="587 1395 1474 1697"> <p>The user interface must provide input fields for personnel numbers/names and require their entry (Login).</p> <p><b>Description:</b></p> <p>The user interface must provide input fields for personnel numbers/names and require their entry (Login).</p> </td> </tr> </tbody> </table> <p><b>Description:</b></p> <p>Die Benutzeroberfläche muss Eingabefelder für Personalnummern/Namen bereitstellen und deren Eingabe verlangen (Login).</p>	Id	Summary	<p><a href="#">INBDLAB-SSS-318</a></p>	<p>The user interface must provide input fields for personnel numbers/names and require their entry (Login).</p> <p><b>Description:</b></p> <p>The user interface must provide input fields for personnel numbers/names and require their entry (Login).</p>
Id	Summary				
<p><a href="#">INBDLAB-SSS-318</a></p>	<p>The user interface must provide input fields for personnel numbers/names and require their entry (Login).</p> <p><b>Description:</b></p> <p>The user interface must provide input fields for personnel numbers/names and require their entry (Login).</p>				

Id	Summary				
<a href="#">INBDLAB-CRQ-867</a>	<p>CL-HEB-011 Die Software muss den aktuellen Fortschritt innerhalb jeder Checkliste anzeigen, z. B. in Form einer Fortschrittsleiste oder Prozentanzeige.</p> <p><b>1 SSS, 0 TC</b></p> <table border="1" data-bbox="300 412 1361 772"> <thead> <tr> <th data-bbox="300 412 491 461">Id</th> <th data-bbox="491 412 1361 461">Summary</th> </tr> </thead> <tbody> <tr> <td data-bbox="300 461 491 772"> <a href="#">INBDLAB-SSS-319</a> </td> <td data-bbox="491 461 1361 772"> <p>The software must display the current progress within each checklist, e.g., in the form of a progress bar or percentage display.</p> <p><b>Description:</b></p> <p>The software must display the current progress within each checklist, e.g., in the form of a progress bar or percentage display.</p> </td> </tr> </tbody> </table> <p><b>Description:</b></p> <p>Die Software muss den aktuellen Fortschritt innerhalb jeder Checkliste anzeigen, z. B. in Form einer Fortschrittsleiste oder Prozentanzeige.</p>	Id	Summary	<a href="#">INBDLAB-SSS-319</a>	<p>The software must display the current progress within each checklist, e.g., in the form of a progress bar or percentage display.</p> <p><b>Description:</b></p> <p>The software must display the current progress within each checklist, e.g., in the form of a progress bar or percentage display.</p>
Id	Summary				
<a href="#">INBDLAB-SSS-319</a>	<p>The software must display the current progress within each checklist, e.g., in the form of a progress bar or percentage display.</p> <p><b>Description:</b></p> <p>The software must display the current progress within each checklist, e.g., in the form of a progress bar or percentage display.</p>				
<a href="#">INBDLAB-CRQ-868</a>	<p>CL-HEB-012 Die Software muss den Fortschritt der Checkliste zwischenspeichern können, um die Abarbeitung zu einem späteren Zeitpunkt fortsetzen zu können.</p> <p><b>1 SSS, 0 TC</b></p> <table border="1" data-bbox="300 1030 1361 1391"> <thead> <tr> <th data-bbox="300 1030 491 1079">Id</th> <th data-bbox="491 1030 1361 1079">Summary</th> </tr> </thead> <tbody> <tr> <td data-bbox="300 1079 491 1391"> <a href="#">INBDLAB-SSS-320</a> </td> <td data-bbox="491 1079 1361 1391"> <p>The software must be able to temporarily save the checklist progress to resume completion at a later time.</p> <p><b>Description:</b></p> <p>The software must be able to temporarily save the checklist progress to resume completion at a later time.</p> </td> </tr> </tbody> </table> <p><b>Description:</b></p> <p>Die Software muss den Fortschritt der Checkliste zwischenspeichern können, um die Abarbeitung zu einem späteren Zeitpunkt fortsetzen zu können.</p>	Id	Summary	<a href="#">INBDLAB-SSS-320</a>	<p>The software must be able to temporarily save the checklist progress to resume completion at a later time.</p> <p><b>Description:</b></p> <p>The software must be able to temporarily save the checklist progress to resume completion at a later time.</p>
Id	Summary				
<a href="#">INBDLAB-SSS-320</a>	<p>The software must be able to temporarily save the checklist progress to resume completion at a later time.</p> <p><b>Description:</b></p> <p>The software must be able to temporarily save the checklist progress to resume completion at a later time.</p>				
<a href="#">INBDLAB-CRQ-869</a>	<p>CL-HEB-013 Die Software muss die Eingabe einer Inventar- oder Seriennummer ermöglichen, sofern das Einsatzmittel / Komponente diese vorweist</p> <p><b>1 SSS, 0 TC</b></p> <table border="1" data-bbox="300 1648 1361 1960"> <thead> <tr> <th data-bbox="300 1648 491 1697">Id</th> <th data-bbox="491 1648 1361 1697">Summary</th> </tr> </thead> <tbody> <tr> <td data-bbox="300 1697 491 1960"> <a href="#">INBDLAB-SSS-321</a> </td> <td data-bbox="491 1697 1361 1960"> <p>The software must allow the input of an inventory or serial number if the equipment/component has one.</p> <p><b>Description:</b></p> <p>The software must allow the input of an inventory or serial number if the equipment/component has one.</p> </td> </tr> </tbody> </table>	Id	Summary	<a href="#">INBDLAB-SSS-321</a>	<p>The software must allow the input of an inventory or serial number if the equipment/component has one.</p> <p><b>Description:</b></p> <p>The software must allow the input of an inventory or serial number if the equipment/component has one.</p>
Id	Summary				
<a href="#">INBDLAB-SSS-321</a>	<p>The software must allow the input of an inventory or serial number if the equipment/component has one.</p> <p><b>Description:</b></p> <p>The software must allow the input of an inventory or serial number if the equipment/component has one.</p>				

Id	Summary				
	<p><b>Description:</b></p> <p>Die Software muss die Eingabe einer Inventar- oder Seriennummer ermöglichen, sofern das Einsatzmittel / Komponente diese vorweist</p>				
<p><a href="#">INBDLAB-CRQ-870</a></p>	<p>CL-HEB-014 Die Software muss einen Export der Daten in einem PDF format ermöglichen</p> <p><b>1 SSS, 0 TC</b></p> <table border="1" data-bbox="400 600 1468 902"> <thead> <tr> <th data-bbox="400 600 700 656">Id</th> <th data-bbox="700 600 1468 656">Summary</th> </tr> </thead> <tbody> <tr> <td data-bbox="400 656 700 902"> <p><a href="#">INBDLAB-SSS-322</a></p> </td> <td data-bbox="700 656 1468 902"> <p>The software must allow data export in PDF format.</p> <p><b>Description:</b></p> <p>The software must allow data export in PDF format.</p> </td> </tr> </tbody> </table> <p><b>Description:</b></p> <p>Die Software muss einen Export der Daten in einem PDF format ermöglichen</p>	Id	Summary	<p><a href="#">INBDLAB-SSS-322</a></p>	<p>The software must allow data export in PDF format.</p> <p><b>Description:</b></p> <p>The software must allow data export in PDF format.</p>
Id	Summary				
<p><a href="#">INBDLAB-SSS-322</a></p>	<p>The software must allow data export in PDF format.</p> <p><b>Description:</b></p> <p>The software must allow data export in PDF format.</p>				
<p><a href="#">INBDLAB-CRQ-871</a></p>	<p>CL-HEB-015 Die Software muss die Eingabe einer Personalnummer oder eines Namens pro Checkliste sicherstellen</p> <p><b>1 SSS, 0 TC</b></p> <table border="1" data-bbox="400 1126 1468 1491"> <thead> <tr> <th data-bbox="400 1126 627 1182">Id</th> <th data-bbox="627 1126 1468 1182">Summary</th> </tr> </thead> <tbody> <tr> <td data-bbox="400 1182 627 1491"> <p><a href="#">INBDLAB-SSS-323</a></p> </td> <td data-bbox="627 1182 1468 1491"> <p>The software must ensure the entry of a personnel number or name per checklist.</p> <p><b>Description:</b></p> <p>The software must ensure the entry of a personnel number or name per checklist.</p> </td> </tr> </tbody> </table> <p><b>Description:</b></p> <p>Die Software muss die Eingabe einer Personalnummer oder eines Namens pro Checkliste sicherstellen</p>	Id	Summary	<p><a href="#">INBDLAB-SSS-323</a></p>	<p>The software must ensure the entry of a personnel number or name per checklist.</p> <p><b>Description:</b></p> <p>The software must ensure the entry of a personnel number or name per checklist.</p>
Id	Summary				
<p><a href="#">INBDLAB-SSS-323</a></p>	<p>The software must ensure the entry of a personnel number or name per checklist.</p> <p><b>Description:</b></p> <p>The software must ensure the entry of a personnel number or name per checklist.</p>				

**2.1.2.2 1. Checkliste "Herstellen der Einsatzbereitschaft"**

**1.1 Ladezustand des Materials**

1.1.1 Akkus Fluggerät

2 CRQ, 0 TC

Id	Summary				
<a href="#">INBDLAB-CRQ-872</a>	<p>CL-HEB-016 Die Software muss es ermöglichen den Ladezustand des Akkus vom Fluggerät einzugeben. Status "Geladen": Ja/Nein;</p> <p><b>1 SSS, 0 TC</b></p> <table border="1" data-bbox="322 450 1361 871"> <thead> <tr> <th data-bbox="322 450 533 501">Id</th> <th data-bbox="533 450 1361 501">Summary</th> </tr> </thead> <tbody> <tr> <td data-bbox="322 501 533 871"> <a href="#">INBDLAB-SSS-324</a> </td> <td data-bbox="533 501 1361 871"> <p>The software must allow the input of the aircraft battery status. Status: "Charged": Yes/No.</p> <p><b>Description:</b></p> <p>The software must allow the input of the aircraft battery status. Status: "Charged": Yes/No.</p> <p>Yes/No</p> </td> </tr> </tbody> </table> <p><b>Description:</b></p> <p>Die Software muss es ermöglichen den Ladezustand des Akkus vom Fluggerät einzugeben. Status "Geladen": Ja/Nein;</p> <p>Ja/Nein</p>	Id	Summary	<a href="#">INBDLAB-SSS-324</a>	<p>The software must allow the input of the aircraft battery status. Status: "Charged": Yes/No.</p> <p><b>Description:</b></p> <p>The software must allow the input of the aircraft battery status. Status: "Charged": Yes/No.</p> <p>Yes/No</p>
Id	Summary				
<a href="#">INBDLAB-SSS-324</a>	<p>The software must allow the input of the aircraft battery status. Status: "Charged": Yes/No.</p> <p><b>Description:</b></p> <p>The software must allow the input of the aircraft battery status. Status: "Charged": Yes/No.</p> <p>Yes/No</p>				
<a href="#">INBDLAB-CRQ-873</a>	<p>CL-HEB-017 Die Software muss es ermöglichen den Ladezustand des Akkus vom Fluggerät in Prozent einzugeben</p> <p><b>1 SSS, 0 TC</b></p> <table border="1" data-bbox="322 1225 1361 1646"> <thead> <tr> <th data-bbox="322 1225 520 1276">Id</th> <th data-bbox="520 1225 1361 1276">Summary</th> </tr> </thead> <tbody> <tr> <td data-bbox="322 1276 520 1646"> <a href="#">INBDLAB-SSS-325</a> </td> <td data-bbox="520 1276 1361 1646"> <p>The software must allow the input of the aircraft battery status in percentage. State of charge in per cent.</p> <p><b>Description:</b></p> <p>The software must allow the input of the aircraft battery status in percentage.</p> <p>State of charge in per cent.</p> </td> </tr> </tbody> </table> <p><b>Description:</b></p> <p>Die Software muss es ermöglichen den Ladezustand des Akkus vom Fluggerät in Prozent einzugeben</p> <p>Ladestatus in Prozent</p>	Id	Summary	<a href="#">INBDLAB-SSS-325</a>	<p>The software must allow the input of the aircraft battery status in percentage. State of charge in per cent.</p> <p><b>Description:</b></p> <p>The software must allow the input of the aircraft battery status in percentage.</p> <p>State of charge in per cent.</p>
Id	Summary				
<a href="#">INBDLAB-SSS-325</a>	<p>The software must allow the input of the aircraft battery status in percentage. State of charge in per cent.</p> <p><b>Description:</b></p> <p>The software must allow the input of the aircraft battery status in percentage.</p> <p>State of charge in per cent.</p>				

1.1.2 Fernsteuerung

2 CRQ, 0 TC

Id	Summary				
<a href="#">INBDLAB-CRQ-874</a>	<p>CL-HEB-018 Die Software muss es ermöglichen den Ladezustand der Fernsteuerung einzugeben: "Geladen": Ja/Nein;</p> <p><b>1 SSS, 0 TC</b></p> <table border="1" data-bbox="435 414 1460 833"> <thead> <tr> <th data-bbox="435 414 627 463">Id</th> <th data-bbox="627 414 1460 463">Summary</th> </tr> </thead> <tbody> <tr> <td data-bbox="435 463 627 833"> <a href="#">INBDLAB-SSS-326</a> </td> <td data-bbox="627 463 1460 833"> <p>The software must allow the input of the remote control battery status. Status: "Charged": Yes/No. Yes/No</p> <p><b>Description:</b></p> <p>The software must allow the input of the remote control battery status. Status: "Charged": Yes/No.</p> <p>Yes/No</p> </td> </tr> </tbody> </table> <p><b>Description:</b></p> <p>Die Software muss es ermöglichen den Ladezustand der Fernsteuerung einzugeben: "Geladen": Ja/Nein;</p> <p>Ja/Nein</p>	Id	Summary	<a href="#">INBDLAB-SSS-326</a>	<p>The software must allow the input of the remote control battery status. Status: "Charged": Yes/No. Yes/No</p> <p><b>Description:</b></p> <p>The software must allow the input of the remote control battery status. Status: "Charged": Yes/No.</p> <p>Yes/No</p>
Id	Summary				
<a href="#">INBDLAB-SSS-326</a>	<p>The software must allow the input of the remote control battery status. Status: "Charged": Yes/No. Yes/No</p> <p><b>Description:</b></p> <p>The software must allow the input of the remote control battery status. Status: "Charged": Yes/No.</p> <p>Yes/No</p>				
<a href="#">INBDLAB-CRQ-875</a>	<p>CL-HEB-019 Die Software muss es ermöglichen den Ladezustand der Fernsteuerung in Prozent einzugeben</p> <p><b>1 SSS, 0 TC</b></p> <table border="1" data-bbox="435 1182 1460 1601"> <thead> <tr> <th data-bbox="435 1182 627 1232">Id</th> <th data-bbox="627 1182 1460 1232">Summary</th> </tr> </thead> <tbody> <tr> <td data-bbox="435 1232 627 1601"> <a href="#">INBDLAB-SSS-327</a> </td> <td data-bbox="627 1232 1460 1601"> <p>The software must allow the input of the remote control battery status in percentage. State of Charge in per cent</p> <p><b>Description:</b></p> <p>The software must allow the input of the remote control battery status in percentage.</p> <p>State of Charge in per cent</p> </td> </tr> </tbody> </table> <p><b>Description:</b></p> <p>Die Software muss es ermöglichen den Ladezustand der Fernsteuerung in Prozent einzugeben</p> <p>Ladestatus in Prozent</p>	Id	Summary	<a href="#">INBDLAB-SSS-327</a>	<p>The software must allow the input of the remote control battery status in percentage. State of Charge in per cent</p> <p><b>Description:</b></p> <p>The software must allow the input of the remote control battery status in percentage.</p> <p>State of Charge in per cent</p>
Id	Summary				
<a href="#">INBDLAB-SSS-327</a>	<p>The software must allow the input of the remote control battery status in percentage. State of Charge in per cent</p> <p><b>Description:</b></p> <p>The software must allow the input of the remote control battery status in percentage.</p> <p>State of Charge in per cent</p>				

1.1.3 Bildschirme/Tablets

**2 CRQ, 0 TC**

Id	Summary				
<a href="#">INBDLAB-CRQ-876</a>	<p>CL-HEB-020 Die Software muss es ermöglichen den Ladezustand der Bildschirme/Tablets einzugeben: "Geladen": Ja/Nein;</p> <p><b>1 SSS, 0 TC</b></p> <table border="1" data-bbox="323 412 1361 833"> <thead> <tr> <th data-bbox="323 412 520 461">Id</th> <th data-bbox="520 412 1361 461">Summary</th> </tr> </thead> <tbody> <tr> <td data-bbox="323 461 520 833"> <a href="#">INBDLAB-SSS-328</a> </td> <td data-bbox="520 461 1361 833"> <p>The software must allow the input of the screen/tablet battery status. Status: "Charged": Yes/No. Yes/No</p> <p><b>Description:</b></p> <p>The software must allow the input of the screen/tablet battery status. Status: "Charged": Yes/No.</p> <p>Yes/No</p> </td> </tr> </tbody> </table> <p><b>Description:</b></p> <p>Die Software muss es ermöglichen den Ladezustand der Bildschirme/Tablets einzugeben: "Geladen": Ja/Nein;</p> <p>Ja/Nein</p>	Id	Summary	<a href="#">INBDLAB-SSS-328</a>	<p>The software must allow the input of the screen/tablet battery status. Status: "Charged": Yes/No. Yes/No</p> <p><b>Description:</b></p> <p>The software must allow the input of the screen/tablet battery status. Status: "Charged": Yes/No.</p> <p>Yes/No</p>
Id	Summary				
<a href="#">INBDLAB-SSS-328</a>	<p>The software must allow the input of the screen/tablet battery status. Status: "Charged": Yes/No. Yes/No</p> <p><b>Description:</b></p> <p>The software must allow the input of the screen/tablet battery status. Status: "Charged": Yes/No.</p> <p>Yes/No</p>				
<a href="#">INBDLAB-CRQ-877</a>	<p>CL-HEB-021 Die Software muss es ermöglichen den Ladezustand der der Bildschirme/Tablets in Prozent einzugeben.</p> <p><b>1 SSS, 0 TC</b></p> <table border="1" data-bbox="323 1151 1361 1572"> <thead> <tr> <th data-bbox="323 1151 520 1200">Id</th> <th data-bbox="520 1151 1361 1200">Summary</th> </tr> </thead> <tbody> <tr> <td data-bbox="323 1200 520 1572"> <a href="#">INBDLAB-SSS-329</a> </td> <td data-bbox="520 1200 1361 1572"> <p>The software must allow the input of the screen/tablet battery status in percentage. State of Charge in per cent</p> <p><b>Description:</b></p> <p>The software must allow the input of the screen/tablet battery status in percentage.</p> <p>State of Charge in per cent</p> </td> </tr> </tbody> </table> <p><b>Description:</b></p> <p>Die Software muss es ermöglichen den Ladezustand der der Bildschirme/Tablets in Prozent einzugeben.</p> <p>Ladestatus in Prozent</p>	Id	Summary	<a href="#">INBDLAB-SSS-329</a>	<p>The software must allow the input of the screen/tablet battery status in percentage. State of Charge in per cent</p> <p><b>Description:</b></p> <p>The software must allow the input of the screen/tablet battery status in percentage.</p> <p>State of Charge in per cent</p>
Id	Summary				
<a href="#">INBDLAB-SSS-329</a>	<p>The software must allow the input of the screen/tablet battery status in percentage. State of Charge in per cent</p> <p><b>Description:</b></p> <p>The software must allow the input of the screen/tablet battery status in percentage.</p> <p>State of Charge in per cent</p>				

## 1.2 Sichtbare Beschädigungen

11 CRQ, 0 TC

Id	Summary				
<a href="#">INBDLAB-CRQ-878</a>	<p>CL-HEB-022 Die Software muss die Dokumentation der Sichtprüfung für folgende Komponenten ermöglichen: Landegestell, Propeller, Kamera, Akkus Fluggerät, Fernsteuerung.</p> <p><b>1 SSS, 0 TC</b></p> <table border="1" data-bbox="408 551 1474 875"> <thead> <tr> <th data-bbox="408 551 580 602">Id</th> <th data-bbox="580 551 1474 602">Summary</th> </tr> </thead> <tbody> <tr> <td data-bbox="408 602 580 875"> <a href="#">INBDLAB-SSS-330</a> </td> <td data-bbox="580 602 1474 875"> <p>The software must allow the documentation of the visual inspection for the following components: Landing gear, propellers, camera, aircraft batteries, remote control.</p> <p><b>Description:</b></p> <p>The software must allow the documentation of the visual inspection for the following components: Landing gear, propellers, camera, aircraft batteries, remote control.</p> </td> </tr> </tbody> </table> <p><b>Description:</b></p> <p>Die Software muss die Dokumentation der Sichtprüfung für folgende Komponenten ermöglichen: Landegestell, Propeller, Kamera, Akkus Fluggerät, Fernsteuerung.</p>	Id	Summary	<a href="#">INBDLAB-SSS-330</a>	<p>The software must allow the documentation of the visual inspection for the following components: Landing gear, propellers, camera, aircraft batteries, remote control.</p> <p><b>Description:</b></p> <p>The software must allow the documentation of the visual inspection for the following components: Landing gear, propellers, camera, aircraft batteries, remote control.</p>
Id	Summary				
<a href="#">INBDLAB-SSS-330</a>	<p>The software must allow the documentation of the visual inspection for the following components: Landing gear, propellers, camera, aircraft batteries, remote control.</p> <p><b>Description:</b></p> <p>The software must allow the documentation of the visual inspection for the following components: Landing gear, propellers, camera, aircraft batteries, remote control.</p>				
<a href="#">INBDLAB-CRQ-879</a>	<p>CL-HEB-023 Die Software muss die Dokumentation der Sichtprüfung für das Landegestell: Status ermöglichen.</p> <p><b>1 SSS, 0 TC</b></p> <table border="1" data-bbox="408 1133 1474 1395"> <thead> <tr> <th data-bbox="408 1133 580 1184">Id</th> <th data-bbox="580 1133 1474 1184">Summary</th> </tr> </thead> <tbody> <tr> <td data-bbox="408 1184 580 1395"> <a href="#">INBDLAB-SSS-331</a> </td> <td data-bbox="580 1184 1474 1395"> <p>The software must allow the documentation of the visual inspection of the landing gear: Status Damaged: Yes/No,</p> <p><b>Description:</b></p> <p>The software must allow the documentation of the visual inspection of the landing gear: Status Damaged: Yes/No,</p> </td> </tr> </tbody> </table> <p><b>Description:</b></p> <p>Die Software muss die Dokumentation der Sichtprüfung für das Landegestell: Status ermöglichen.</p> <p>Beschädigt: Ja/Nein,</p>	Id	Summary	<a href="#">INBDLAB-SSS-331</a>	<p>The software must allow the documentation of the visual inspection of the landing gear: Status Damaged: Yes/No,</p> <p><b>Description:</b></p> <p>The software must allow the documentation of the visual inspection of the landing gear: Status Damaged: Yes/No,</p>
Id	Summary				
<a href="#">INBDLAB-SSS-331</a>	<p>The software must allow the documentation of the visual inspection of the landing gear: Status Damaged: Yes/No,</p> <p><b>Description:</b></p> <p>The software must allow the documentation of the visual inspection of the landing gear: Status Damaged: Yes/No,</p>				
<a href="#">INBDLAB-CRQ-880</a>	<p>CL-HEB-024 Die Software muss die Dokumentation von Anmerkungen zur Sichtprüfung für das Landegestell ermöglichen. Freetextfeld zur Beschreibung von Einschränkungen.</p> <p><b>1 SSS, 0 TC</b></p> <table border="1" data-bbox="408 1715 1474 1944"> <thead> <tr> <th data-bbox="408 1715 580 1767">Id</th> <th data-bbox="580 1715 1474 1767">Summary</th> </tr> </thead> <tbody> <tr> <td data-bbox="408 1767 580 1944"> <a href="#">INBDLAB-SSS-332</a> </td> <td data-bbox="580 1767 1474 1944"> <p>The software must allow the documentation of notes for the visual inspection of the landing gear. (Free text field to describe limitations.)</p> <p><b>Description:</b></p> </td> </tr> </tbody> </table>	Id	Summary	<a href="#">INBDLAB-SSS-332</a>	<p>The software must allow the documentation of notes for the visual inspection of the landing gear. (Free text field to describe limitations.)</p> <p><b>Description:</b></p>
Id	Summary				
<a href="#">INBDLAB-SSS-332</a>	<p>The software must allow the documentation of notes for the visual inspection of the landing gear. (Free text field to describe limitations.)</p> <p><b>Description:</b></p>				

Id	Summary						
	<table border="1"> <tr> <td data-bbox="296 282 488 421"></td> <td data-bbox="488 282 1361 421">The software must allow the documentation of notes for the visual inspection of the landing gear. (Free text field to describe limitations.)</td> </tr> <tr> <td colspan="2" data-bbox="296 421 1361 611"> <p><b>Description:</b></p> <p>Die Software muss die Dokumentation von Anmerkungen zur Sichtprüfung für das Landegestell ermöglichen. Freetextfeld zur Beschreibung von Einschränkungen.</p> <p>Freetext</p> </td> </tr> </table>		The software must allow the documentation of notes for the visual inspection of the landing gear. (Free text field to describe limitations.)	<p><b>Description:</b></p> <p>Die Software muss die Dokumentation von Anmerkungen zur Sichtprüfung für das Landegestell ermöglichen. Freetextfeld zur Beschreibung von Einschränkungen.</p> <p>Freetext</p>			
	The software must allow the documentation of notes for the visual inspection of the landing gear. (Free text field to describe limitations.)						
<p><b>Description:</b></p> <p>Die Software muss die Dokumentation von Anmerkungen zur Sichtprüfung für das Landegestell ermöglichen. Freetextfeld zur Beschreibung von Einschränkungen.</p> <p>Freetext</p>							
<a href="#">INBDLAB-CRQ-881</a>	<p>CL-HEB-025 Die Software muss die Dokumentation der Sichtprüfung für die Propeller ermöglichen.</p> <p><b>1 SSS, 0 TC</b></p> <table border="1"> <thead> <tr> <th data-bbox="296 741 488 792">Id</th> <th data-bbox="488 741 1361 792">Summary</th> </tr> </thead> <tbody> <tr> <td data-bbox="296 792 488 1003"> <a href="#">INBDLAB-SSS-333</a> </td> <td data-bbox="488 792 1361 1003"> <p>The software must allow the documentation of the visual inspection of the propellers. Damaged: Yes/No</p> <p><b>Description:</b></p> <p>The software must allow the documentation of the visual inspection of the propellers. Damaged: Yes/No</p> </td> </tr> <tr> <td colspan="2" data-bbox="296 1003 1361 1261"> <p><b>Description:</b></p> <p>Die Software muss die Dokumentation der Sichtprüfung für die Propeller ermöglichen.</p> <p>Beschädigt: Ja/Nein</p> </td> </tr> </tbody> </table>	Id	Summary	<a href="#">INBDLAB-SSS-333</a>	<p>The software must allow the documentation of the visual inspection of the propellers. Damaged: Yes/No</p> <p><b>Description:</b></p> <p>The software must allow the documentation of the visual inspection of the propellers. Damaged: Yes/No</p>	<p><b>Description:</b></p> <p>Die Software muss die Dokumentation der Sichtprüfung für die Propeller ermöglichen.</p> <p>Beschädigt: Ja/Nein</p>	
Id	Summary						
<a href="#">INBDLAB-SSS-333</a>	<p>The software must allow the documentation of the visual inspection of the propellers. Damaged: Yes/No</p> <p><b>Description:</b></p> <p>The software must allow the documentation of the visual inspection of the propellers. Damaged: Yes/No</p>						
<p><b>Description:</b></p> <p>Die Software muss die Dokumentation der Sichtprüfung für die Propeller ermöglichen.</p> <p>Beschädigt: Ja/Nein</p>							
<a href="#">INBDLAB-CRQ-882</a>	<p>CL-HEB-026 Die Software muss die Dokumentation von Anmerkungen zur Sichtprüfung für die Propeller ermöglichen. Freetextfeld zur Beschreibung von Einschränkungen.</p> <p><b>1 SSS, 0 TC</b></p> <table border="1"> <thead> <tr> <th data-bbox="296 1391 488 1442">Id</th> <th data-bbox="488 1391 1361 1442">Summary</th> </tr> </thead> <tbody> <tr> <td data-bbox="296 1442 488 1715"> <a href="#">INBDLAB-SSS-334</a> </td> <td data-bbox="488 1442 1361 1715"> <p>The software must allow the documentation of notes for the visual inspection of the propellers. Free text field to describe limitations.</p> <p>Freetext</p> <p><b>Description:</b></p> <p>The software must allow the documentation of notes for the visual inspection of the propellers. Free text field to describe limitations.</p> <p>Freetext</p> </td> </tr> <tr> <td colspan="2" data-bbox="296 1715 1361 1895"> <p><b>Description:</b></p> <p>Die Software muss die Dokumentation von Anmerkungen zur Sichtprüfung für die Propeller ermöglichen. Freetextfeld zur Beschreibung von Einschränkungen.</p> <p>Freetext</p> </td> </tr> </tbody> </table>	Id	Summary	<a href="#">INBDLAB-SSS-334</a>	<p>The software must allow the documentation of notes for the visual inspection of the propellers. Free text field to describe limitations.</p> <p>Freetext</p> <p><b>Description:</b></p> <p>The software must allow the documentation of notes for the visual inspection of the propellers. Free text field to describe limitations.</p> <p>Freetext</p>	<p><b>Description:</b></p> <p>Die Software muss die Dokumentation von Anmerkungen zur Sichtprüfung für die Propeller ermöglichen. Freetextfeld zur Beschreibung von Einschränkungen.</p> <p>Freetext</p>	
Id	Summary						
<a href="#">INBDLAB-SSS-334</a>	<p>The software must allow the documentation of notes for the visual inspection of the propellers. Free text field to describe limitations.</p> <p>Freetext</p> <p><b>Description:</b></p> <p>The software must allow the documentation of notes for the visual inspection of the propellers. Free text field to describe limitations.</p> <p>Freetext</p>						
<p><b>Description:</b></p> <p>Die Software muss die Dokumentation von Anmerkungen zur Sichtprüfung für die Propeller ermöglichen. Freetextfeld zur Beschreibung von Einschränkungen.</p> <p>Freetext</p>							

Id	Summary				
<a href="#">INBDLAB-CRQ-883</a>	<p>CL-HEB-027 Die Software muss die Dokumentation der Sichtprüfung der Kamera ermöglichen</p> <p><b>1 SSS, 0 TC</b></p> <table border="1" data-bbox="411 412 1460 674"> <thead> <tr> <th data-bbox="411 412 603 461">Id</th> <th data-bbox="603 412 1460 461">Summary</th> </tr> </thead> <tbody> <tr> <td data-bbox="411 461 603 674"> <a href="#">INBDLAB-SSS-335</a> </td> <td data-bbox="603 461 1460 674"> <p>The software must allow the documentation of the visual inspection of the camera. Damaged: Yes/No</p> <p><b>Description:</b></p> <p>The software must allow the documentation of the visual inspection of the camera. Damaged: Yes/No</p> </td> </tr> </tbody> </table> <p><b>Description:</b></p> <p>Die Software muss die Dokumentation der Sichtprüfung der Kamera ermöglichen</p> <p>Beschädigt: Ja/Nein</p>	Id	Summary	<a href="#">INBDLAB-SSS-335</a>	<p>The software must allow the documentation of the visual inspection of the camera. Damaged: Yes/No</p> <p><b>Description:</b></p> <p>The software must allow the documentation of the visual inspection of the camera. Damaged: Yes/No</p>
Id	Summary				
<a href="#">INBDLAB-SSS-335</a>	<p>The software must allow the documentation of the visual inspection of the camera. Damaged: Yes/No</p> <p><b>Description:</b></p> <p>The software must allow the documentation of the visual inspection of the camera. Damaged: Yes/No</p>				
<a href="#">INBDLAB-CRQ-884</a>	<p>CL-HEB-028 Die Software muss die Dokumentation von Anmerkungen zur Sichtprüfung der Kamera ermöglichen. Freetextfeld zur Beschreibung von Einschränkungen.</p> <p><b>1 SSS, 0 TC</b></p> <table border="1" data-bbox="411 960 1460 1223"> <thead> <tr> <th data-bbox="411 960 603 1010">Id</th> <th data-bbox="603 960 1460 1010">Summary</th> </tr> </thead> <tbody> <tr> <td data-bbox="411 1010 603 1223"> <a href="#">INBDLAB-SSS-336</a> </td> <td data-bbox="603 1010 1460 1223"> <p>The software must allow the documentation of notes for the visual inspection of the camera. Free text field to describe limitations. Freetext</p> <p><b>Description:</b></p> <p>The software must allow the documentation of notes for the visual inspection of the camera. Free text field to describe limitations. Freetext</p> </td> </tr> </tbody> </table> <p><b>Description:</b></p> <p>Die Software muss die Dokumentation von Anmerkungen zur Sichtprüfung der Kamera ermöglichen. Freetextfeld zur Beschreibung von Einschränkungen.</p> <p>Freetext</p>	Id	Summary	<a href="#">INBDLAB-SSS-336</a>	<p>The software must allow the documentation of notes for the visual inspection of the camera. Free text field to describe limitations. Freetext</p> <p><b>Description:</b></p> <p>The software must allow the documentation of notes for the visual inspection of the camera. Free text field to describe limitations. Freetext</p>
Id	Summary				
<a href="#">INBDLAB-SSS-336</a>	<p>The software must allow the documentation of notes for the visual inspection of the camera. Free text field to describe limitations. Freetext</p> <p><b>Description:</b></p> <p>The software must allow the documentation of notes for the visual inspection of the camera. Free text field to describe limitations. Freetext</p>				
<a href="#">INBDLAB-CRQ-885</a>	<p>CL-HEB-029 Die Software muss die Dokumentation der Sichtprüfung der Akkus des Fluggerätes ermöglichen</p> <p><b>1 SSS, 0 TC</b></p> <table border="1" data-bbox="411 1543 1460 1805"> <thead> <tr> <th data-bbox="411 1543 603 1592">Id</th> <th data-bbox="603 1543 1460 1592">Summary</th> </tr> </thead> <tbody> <tr> <td data-bbox="411 1592 603 1805"> <a href="#">INBDLAB-SSS-337</a> </td> <td data-bbox="603 1592 1460 1805"> <p>The software must allow the documentation of the visual inspection of the aircraft batteries. Damaged: Yes/No</p> <p><b>Description:</b></p> <p>The software must allow the documentation of the visual inspection of the aircraft batteries. Damaged: Yes/No</p> </td> </tr> </tbody> </table> <p><b>Description:</b></p> <p>Die Software muss die Dokumentation der Sichtprüfung der Akkus des Fluggerätes ermöglichen</p>	Id	Summary	<a href="#">INBDLAB-SSS-337</a>	<p>The software must allow the documentation of the visual inspection of the aircraft batteries. Damaged: Yes/No</p> <p><b>Description:</b></p> <p>The software must allow the documentation of the visual inspection of the aircraft batteries. Damaged: Yes/No</p>
Id	Summary				
<a href="#">INBDLAB-SSS-337</a>	<p>The software must allow the documentation of the visual inspection of the aircraft batteries. Damaged: Yes/No</p> <p><b>Description:</b></p> <p>The software must allow the documentation of the visual inspection of the aircraft batteries. Damaged: Yes/No</p>				

Id	Summary				
	Beschädigt: Ja/Nein				
<a href="#">INBDLAB-CRQ-886</a>	<p>CL-HEB-030 Die Software muss die Dokumentation von Anmerkungen zur Sichtprüfung der Akkus des Fluggerätes ermöglichen.</p> <p><b>1 SSS, 0 TC</b></p> <table border="1" data-bbox="304 546 1361 808"> <thead> <tr> <th data-bbox="304 546 499 602">Id</th> <th data-bbox="499 546 1361 602">Summary</th> </tr> </thead> <tbody> <tr> <td data-bbox="304 602 499 808"> <a href="#">INBDLAB-SSS-338</a> </td> <td data-bbox="499 602 1361 808"> <p>The software must allow the documentation of notes for the visual inspection of the aircraft batteries. Freetext</p> <p><b>Description:</b></p> <p>The software must allow the documentation of notes for the visual inspection of the aircraft batteries. Freetext</p> </td> </tr> </tbody> </table> <p><b>Description:</b></p> <p>Die Software muss die Dokumentation von Anmerkungen zur Sichtprüfung der Akkus des Fluggerätes ermöglichen.</p> <p>Freetext</p>	Id	Summary	<a href="#">INBDLAB-SSS-338</a>	<p>The software must allow the documentation of notes for the visual inspection of the aircraft batteries. Freetext</p> <p><b>Description:</b></p> <p>The software must allow the documentation of notes for the visual inspection of the aircraft batteries. Freetext</p>
Id	Summary				
<a href="#">INBDLAB-SSS-338</a>	<p>The software must allow the documentation of notes for the visual inspection of the aircraft batteries. Freetext</p> <p><b>Description:</b></p> <p>The software must allow the documentation of notes for the visual inspection of the aircraft batteries. Freetext</p>				
<a href="#">INBDLAB-CRQ-887</a>	<p>CL-HEB-031 Die Software muss die Dokumentation der Sichtprüfung der Fernsteuerung des Fluggeräts ermöglichen.</p> <p><b>1 SSS, 0 TC</b></p> <table border="1" data-bbox="304 1225 1361 1487"> <thead> <tr> <th data-bbox="304 1225 499 1281">Id</th> <th data-bbox="499 1225 1361 1281">Summary</th> </tr> </thead> <tbody> <tr> <td data-bbox="304 1281 499 1487"> <a href="#">INBDLAB-SSS-339</a> </td> <td data-bbox="499 1281 1361 1487"> <p>The software must allow the documentation of the visual inspection of the aircraft's remote control. Freetext</p> <p><b>Description:</b></p> <p>The software must allow the documentation of the visual inspection of the aircraft's remote control. Freetext</p> </td> </tr> </tbody> </table> <p><b>Description:</b></p> <p>Die Software muss die Dokumentation der Sichtprüfung der Fernsteuerung des Fluggeräts ermöglichen.</p> <p>Freetext</p>	Id	Summary	<a href="#">INBDLAB-SSS-339</a>	<p>The software must allow the documentation of the visual inspection of the aircraft's remote control. Freetext</p> <p><b>Description:</b></p> <p>The software must allow the documentation of the visual inspection of the aircraft's remote control. Freetext</p>
Id	Summary				
<a href="#">INBDLAB-SSS-339</a>	<p>The software must allow the documentation of the visual inspection of the aircraft's remote control. Freetext</p> <p><b>Description:</b></p> <p>The software must allow the documentation of the visual inspection of the aircraft's remote control. Freetext</p>				
<a href="#">INBDLAB-CRQ-888</a>	<p>CL-HEB-032 Die Software muss die Dokumentation von Anmerkungen zur Sichtprüfung der Fernsteuerung ermöglichen.</p> <p><b>1 SSS, 0 TC</b></p>				

Id	Summary					
	<table border="1"> <thead> <tr> <th data-bbox="411 291 612 342">Id</th> <th data-bbox="612 291 1468 342">Summary</th> </tr> </thead> <tbody> <tr> <td data-bbox="411 342 612 551"><a href="#">INBDLAB-SSS-340</a></td> <td data-bbox="612 342 1468 551">                     The software must allow the documentation of notes for the visual inspection of the remote control.   <b>Description:</b>                      The software must allow the documentation of notes for the visual inspection of the remote control.                 </td> </tr> </tbody> </table>	Id	Summary	<a href="#">INBDLAB-SSS-340</a>	The software must allow the documentation of notes for the visual inspection of the remote control.  <b>Description:</b> The software must allow the documentation of notes for the visual inspection of the remote control.	
Id	Summary					
<a href="#">INBDLAB-SSS-340</a>	The software must allow the documentation of notes for the visual inspection of the remote control.  <b>Description:</b> The software must allow the documentation of notes for the visual inspection of the remote control.					
	<b>Description:</b> Die Software muss die Dokumentation von Anmerkungen zur Sichtprüfung der Fernsteuerung ermöglichen.					

### 1.3 Vollständigkeitsprüfung Persönliche Schutzausstattung (PSA)

1 CRQ, 0 TC

Id	Summary					
<a href="#">INBDLAB-CRQ-889</a>	CL-HEB-033 Die Dokumentation der Überprüfung der persönlichen Schutzausstattung die Einsatzbekleidung, Sonnenbrille, Schirmmütze umfassen.  <b>1 SSS, 0 TC</b>  <table border="1"> <thead> <tr> <th data-bbox="411 1003 612 1055">Id</th> <th data-bbox="612 1003 1468 1055">Summary</th> </tr> </thead> <tbody> <tr> <td data-bbox="411 1055 612 1267"> <a href="#">INBDLAB-SSS-341</a> </td> <td data-bbox="612 1055 1468 1267">                     The documentation of PPE verification must include operational clothing, sunglasses, and cap.   <b>Description:</b>                      The documentation of PPE verification must include operational clothing, sunglasses, and cap.                 </td> </tr> </tbody> </table> <b>Description:</b> Die Dokumentation der Überprüfung der persönlichen Schutzausstattung die Einsatzbekleidung, Sonnenbrille, Schirmmütze umfassen.		Id	Summary	<a href="#">INBDLAB-SSS-341</a>	The documentation of PPE verification must include operational clothing, sunglasses, and cap.  <b>Description:</b> The documentation of PPE verification must include operational clothing, sunglasses, and cap.
Id	Summary					
<a href="#">INBDLAB-SSS-341</a>	The documentation of PPE verification must include operational clothing, sunglasses, and cap.  <b>Description:</b> The documentation of PPE verification must include operational clothing, sunglasses, and cap.					

#### 1.3.1 Einsatzbekleidung organisationsspezifisch

2 CRQ, 0 TC

Id	Summary					
<a href="#">INBDLAB-CRQ-890</a>	CL-HEB-034 Die Software muss die Dokumentation des Status / Verfügbarkeit der einsatzspezifischen Bekleidung ermöglichen.  <b>1 SSS, 0 TC</b>  <table border="1"> <thead> <tr> <th data-bbox="411 1789 612 1841">Id</th> <th data-bbox="612 1789 1468 1841">Summary</th> </tr> </thead> <tbody> <tr> <td data-bbox="411 1841 612 1921"> <a href="#">INBDLAB-SSS-342</a> </td> <td data-bbox="612 1841 1468 1921">                     The software must allow the documentation of the status/availability of operational clothing. Complete/Available: Yes/No                 </td> </tr> </tbody> </table>		Id	Summary	<a href="#">INBDLAB-SSS-342</a>	The software must allow the documentation of the status/availability of operational clothing. Complete/Available: Yes/No
Id	Summary					
<a href="#">INBDLAB-SSS-342</a>	The software must allow the documentation of the status/availability of operational clothing. Complete/Available: Yes/No					

Id	Summary				
	<p><b>Description:</b> The software must allow the documentation of the status/availability of operational clothing. Vollständig/Vorhanden: Ja/Nein</p> <p><b>Description:</b> Die Software muss die Dokumentation des Status / Verfügbarkeit der einsatzspezifischen Bekleidung ermöglichen. Vollständig/Vorhanden: Ja/Nein</p>				
<a href="#">INBDLAB-CRQ-891</a>	<p>CL-HEB-035 Die Software muss die Dokumentation von Anmerkungen zum Status / Verfügbarkeit der einsatzspezifischen Bekleidung ermöglichen. <b>1 SSS, 0 TC</b></p> <table border="1" data-bbox="311 896 1361 1220"> <thead> <tr> <th data-bbox="311 896 507 947">Id</th> <th data-bbox="507 896 1361 947">Summary</th> </tr> </thead> <tbody> <tr> <td data-bbox="311 947 507 1220"> <a href="#">INBDLAB-SSS-343</a> </td> <td data-bbox="507 947 1361 1220"> <p>The software must allow the documentation of notes on the status/availability of operational clothing. Freetext</p> <p><b>Description:</b> The software must allow the documentation of notes on the status/availability of operational clothing. Freetext</p> </td> </tr> </tbody> </table> <p><b>Description:</b> Die Software muss die Dokumentation von Anmerkungen zum Status / Verfügbarkeit der einsatzspezifischen Bekleidung ermöglichen. Freetext</p>	Id	Summary	<a href="#">INBDLAB-SSS-343</a>	<p>The software must allow the documentation of notes on the status/availability of operational clothing. Freetext</p> <p><b>Description:</b> The software must allow the documentation of notes on the status/availability of operational clothing. Freetext</p>
Id	Summary				
<a href="#">INBDLAB-SSS-343</a>	<p>The software must allow the documentation of notes on the status/availability of operational clothing. Freetext</p> <p><b>Description:</b> The software must allow the documentation of notes on the status/availability of operational clothing. Freetext</p>				

1.3.2 Sonnenbrille

**2 CRQ, 0 TC**

Id	Summary				
<a href="#">INBDLAB-CRQ-892</a>	<p>CL-HEB-036 Die Software muss die Dokumentation des Status / Verfügbarkeit der Sonnenbrille ermöglichen. <b>1 SSS, 0 TC</b></p> <table border="1" data-bbox="311 1803 1361 1930"> <thead> <tr> <th data-bbox="311 1803 507 1854">Id</th> <th data-bbox="507 1803 1361 1854">Summary</th> </tr> </thead> <tbody> <tr> <td data-bbox="311 1854 507 1930"> <a href="#">INBDLAB-SSS-344</a> </td> <td data-bbox="507 1854 1361 1930"> <p>The software must allow the documentation of the status/availability of sunglasses. Complete/Available: Yes/No</p> </td> </tr> </tbody> </table>	Id	Summary	<a href="#">INBDLAB-SSS-344</a>	<p>The software must allow the documentation of the status/availability of sunglasses. Complete/Available: Yes/No</p>
Id	Summary				
<a href="#">INBDLAB-SSS-344</a>	<p>The software must allow the documentation of the status/availability of sunglasses. Complete/Available: Yes/No</p>				

Id	Summary				
	<p><b>Description:</b> The software must allow the documentation of the status/availability of sunglasses.  Vollständig/Vorhanden: Ja/Nein</p> <p><b>Description:</b>  Die Software muss die Dokumentation des Status / Verfügbarkeit der Sonnenbrille ermöglichen.  Vollständig/Vorhanden: Ja/Nein</p>				
<p><a href="#">INBDLAB-CRQ-893</a></p>	<p>CL-HEB-037 Die Software muss die Dokumentation von Anmerkungen zum Status / Verfügbarkeit der Sonnenbrille ermöglichen. <b>1 SSS, 0 TC</b></p> <table border="1" data-bbox="427 898 1460 1223"> <thead> <tr> <th data-bbox="427 898 624 954">Id</th> <th data-bbox="624 898 1460 954">Summary</th> </tr> </thead> <tbody> <tr> <td data-bbox="427 954 624 1223"> <p><a href="#">INBDLAB-SSS-345</a></p> </td> <td data-bbox="624 954 1460 1223"> <p>The software must allow the documentation of notes on the status/availability of sunglasses. Freetext</p> <p><b>Description:</b> The software must allow the documentation of notes on the status/availability of sunglasses.  Freetext</p> </td> </tr> </tbody> </table> <p><b>Description:</b>  Die Software muss die Dokumentation von Anmerkungen zum Status / Verfügbarkeit der Sonnenbrille ermöglichen.  Freetext</p>	Id	Summary	<p><a href="#">INBDLAB-SSS-345</a></p>	<p>The software must allow the documentation of notes on the status/availability of sunglasses. Freetext</p> <p><b>Description:</b> The software must allow the documentation of notes on the status/availability of sunglasses.  Freetext</p>
Id	Summary				
<p><a href="#">INBDLAB-SSS-345</a></p>	<p>The software must allow the documentation of notes on the status/availability of sunglasses. Freetext</p> <p><b>Description:</b> The software must allow the documentation of notes on the status/availability of sunglasses.  Freetext</p>				

1.3.3 Schirmmütze

2 CRQ, 0 TC

Id	Summary				
<p><a href="#">INBDLAB-CRQ-894</a></p>	<p>CL-HEB-038 Die Software muss die Dokumentation des Status / Verfügbarkeit der Schirmmütze ermöglichen. <b>1 SSS, 0 TC</b></p> <table border="1" data-bbox="427 1805 1460 1937"> <thead> <tr> <th data-bbox="427 1805 624 1861">Id</th> <th data-bbox="624 1805 1460 1861">Summary</th> </tr> </thead> <tbody> <tr> <td data-bbox="427 1861 624 1937"> <p><a href="#">INBDLAB-SSS-346</a></p> </td> <td data-bbox="624 1861 1460 1937"> <p>The software must allow the documentation of the status/availability of the cap. Complete/Available: Yes/No</p> </td> </tr> </tbody> </table>	Id	Summary	<p><a href="#">INBDLAB-SSS-346</a></p>	<p>The software must allow the documentation of the status/availability of the cap. Complete/Available: Yes/No</p>
Id	Summary				
<p><a href="#">INBDLAB-SSS-346</a></p>	<p>The software must allow the documentation of the status/availability of the cap. Complete/Available: Yes/No</p>				

Id	Summary				
	<p><b>Description:</b> The software must allow the documentation of the status/availability of the cap.  Vollständig/Vorhanden: Ja/Nein</p> <p><b>Description:</b>  Die Software muss die Dokumentation des Status / Verfügbarkeit der Schirmmütze ermöglichen.  Vollständig/Vorhanden: Ja/Nein</p>				
<a href="#">INBDLAB-CRQ-895</a>	<p>CL-HEB-039 Die Software muss die Dokumentation von Anmerkungen zum Status / Verfügbarkeit der Schirmmütze ermöglichen. <b>1 SSS, 0 TC</b></p> <table border="1" data-bbox="322 898 1361 1220"> <thead> <tr> <th data-bbox="322 898 523 949">Id</th> <th data-bbox="523 898 1361 949">Summary</th> </tr> </thead> <tbody> <tr> <td data-bbox="322 949 523 1220"> <a href="#">INBDLAB-SSS-347</a> </td> <td data-bbox="523 949 1361 1220"> <p>The software must allow the documentation of notes on the status/availability of the cap. Freetext</p> <p><b>Description:</b> The software must allow the documentation of notes on the status/availability of the cap.  Freetext</p> </td> </tr> </tbody> </table> <p><b>Description:</b>  Die Software muss die Dokumentation von Anmerkungen zum Status / Verfügbarkeit der Schirmmütze ermöglichen.  Freetext</p>	Id	Summary	<a href="#">INBDLAB-SSS-347</a>	<p>The software must allow the documentation of notes on the status/availability of the cap. Freetext</p> <p><b>Description:</b> The software must allow the documentation of notes on the status/availability of the cap.  Freetext</p>
Id	Summary				
<a href="#">INBDLAB-SSS-347</a>	<p>The software must allow the documentation of notes on the status/availability of the cap. Freetext</p> <p><b>Description:</b> The software must allow the documentation of notes on the status/availability of the cap.  Freetext</p>				

**2.1.2.3 2. Checkliste "Checkliste Einsatzbereitschaft am Einsatzort"**

**2.1 Missionsvorbereitung**

**6 CRQ, 0 TC**

Id	Summary
<a href="#">INBDLAB-CRQ-896</a>	<p>CL-HEB-040 Die Software muss es ermöglichen, die Missionsvorbereitung zu dokumentieren. <b>1 SSS, 0 TC</b></p>

Id	Summary					
	<table border="1"> <thead> <tr> <th data-bbox="405 282 652 338">Id</th> <th data-bbox="652 282 1469 338">Summary</th> </tr> </thead> <tbody> <tr> <td data-bbox="405 338 652 488"><a href="#">INBDLAB-SSS-348</a></td> <td data-bbox="652 338 1469 488">                     The software must allow the documentation of mission preparation.   <b>Description:</b>                      The software must allow the documentation of mission preparation.                 </td> </tr> </tbody> </table>	Id	Summary	<a href="#">INBDLAB-SSS-348</a>	The software must allow the documentation of mission preparation.  <b>Description:</b> The software must allow the documentation of mission preparation.	
Id	Summary					
<a href="#">INBDLAB-SSS-348</a>	The software must allow the documentation of mission preparation.  <b>Description:</b> The software must allow the documentation of mission preparation.					
	<b>Description:</b>  Die Software muss es ermöglichen, die Missionsvorbereitung zu dokumentieren.					
<a href="#">INBDLAB-CRQ-897</a>	CL-HEB-041 Die Software muss die Eingabe ermöglichen, ob die Mission mit anderen Stellen besprochen und freigegeben wurden.  <b>1 SSS, 0 TC</b>  <table border="1"> <thead> <tr> <th data-bbox="405 813 652 869">Id</th> <th data-bbox="652 813 1469 869">Summary</th> </tr> </thead> <tbody> <tr> <td data-bbox="405 869 652 1178"> <a href="#">INBDLAB-SSS-349</a> </td> <td data-bbox="652 869 1469 1178">                     The software must allow the input of whether the mission was discussed and approved with the requesting, and where applicable, other entities.   <b>Description:</b>                       The software must allow the input of whether the mission was discussed and approved with the requesting, and where applicable, other entities.                 </td> </tr> </tbody> </table>		Id	Summary	<a href="#">INBDLAB-SSS-349</a>	The software must allow the input of whether the mission was discussed and approved with the requesting, and where applicable, other entities.  <b>Description:</b>  The software must allow the input of whether the mission was discussed and approved with the requesting, and where applicable, other entities.
Id	Summary					
<a href="#">INBDLAB-SSS-349</a>	The software must allow the input of whether the mission was discussed and approved with the requesting, and where applicable, other entities.  <b>Description:</b>  The software must allow the input of whether the mission was discussed and approved with the requesting, and where applicable, other entities.					
	<b>Description:</b>  Die Software muss die Eingabe ermöglichen, ob die Mission mit anderen Stellen besprochen und freigegeben wurden.					
<a href="#">INBDLAB-CRQ-898</a>	CL-HEB-042 Die Software muss die Eingabe ermöglichen, mit welcher Stelle die Mission besprochen und ggf. freigegeben wurde mit Angabe von Kürzel/Namen des Ansprechpartners.  <b>1 SSS, 0 TC</b>  <table border="1"> <thead> <tr> <th data-bbox="405 1563 652 1619">Id</th> <th data-bbox="652 1563 1469 1619">Summary</th> </tr> </thead> <tbody> <tr> <td data-bbox="405 1619 652 1888"> <a href="#">INBDLAB-SSS-350</a> </td> <td data-bbox="652 1619 1469 1888">                     The software must allow the input of which entity the mission was discussed and potentially approved with, including the name/initials of the contact person.   <b>Description:</b>                       The software must allow the input of which entity the mission was discussed and potentially approved with, including the name/initials of the contact person.                 </td> </tr> </tbody> </table>		Id	Summary	<a href="#">INBDLAB-SSS-350</a>	The software must allow the input of which entity the mission was discussed and potentially approved with, including the name/initials of the contact person.  <b>Description:</b>  The software must allow the input of which entity the mission was discussed and potentially approved with, including the name/initials of the contact person.
Id	Summary					
<a href="#">INBDLAB-SSS-350</a>	The software must allow the input of which entity the mission was discussed and potentially approved with, including the name/initials of the contact person.  <b>Description:</b>  The software must allow the input of which entity the mission was discussed and potentially approved with, including the name/initials of the contact person.					
	<b>Description:</b>					

Id	Summary				
	<p>Die Software muss die Eingabe ermöglichen, mit welcher Stelle die Mission besprochen und ggf. freigegebene wurde mit Angabe von Kürzel/Namen des Ansprechpartners.</p>				
<p><a href="#">INBDLAB-CRQ-899</a></p>	<p>CL-HEB-043 Die Software muss ermöglichen, dass der Nutzer angibt, ob die Mission im Einsatzteam besprochen wurde.</p> <p><b>1 SSS, 0 TC</b></p> <table border="1" data-bbox="303 595 1361 860"> <thead> <tr> <th data-bbox="303 595 496 647">Id</th> <th data-bbox="496 595 1361 647">Summary</th> </tr> </thead> <tbody> <tr> <td data-bbox="303 647 496 860"> <p><a href="#">INBDLAB-SSS-351</a></p> </td> <td data-bbox="496 647 1361 860"> <p>The software must allow the user to indicate whether the mission was discussed within the operation team. Yes/No</p> <p><b>Description:</b></p> <p>The software must allow the user to indicate whether the mission was discussed within the operation team. Yes/No</p> </td> </tr> </tbody> </table> <p><b>Description:</b></p> <p>Die Software muss ermöglichen, dass der Nutzer angibt, ob die Mission im Einsatzteam besprochen wurde.</p> <p>Ja / Nein</p>	Id	Summary	<p><a href="#">INBDLAB-SSS-351</a></p>	<p>The software must allow the user to indicate whether the mission was discussed within the operation team. Yes/No</p> <p><b>Description:</b></p> <p>The software must allow the user to indicate whether the mission was discussed within the operation team. Yes/No</p>
Id	Summary				
<p><a href="#">INBDLAB-SSS-351</a></p>	<p>The software must allow the user to indicate whether the mission was discussed within the operation team. Yes/No</p> <p><b>Description:</b></p> <p>The software must allow the user to indicate whether the mission was discussed within the operation team. Yes/No</p>				
<p><a href="#">INBDLAB-CRQ-900</a></p>	<p>CL-HEB-044 Die Software muss ermöglichen, dass der Nutzer Anmerkungen zur Einsatzbesprechung eingeben kann.</p> <p><b>1 SSS, 0 TC</b></p> <table border="1" data-bbox="303 1274 1361 1599"> <thead> <tr> <th data-bbox="303 1274 523 1326">Id</th> <th data-bbox="523 1274 1361 1326">Summary</th> </tr> </thead> <tbody> <tr> <td data-bbox="303 1326 523 1599"> <p><a href="#">INBDLAB-SSS-352</a></p> </td> <td data-bbox="523 1326 1361 1599"> <p>The software must allow the user to enter notes on the mission briefing. Freetext</p> <p><b>Description:</b></p> <p>The software must allow the user to enter notes on the mission briefing.</p> <p>Freetext</p> </td> </tr> </tbody> </table> <p><b>Description:</b></p> <p>Die Software muss ermöglichen, dass der Nutzer Anmerkungen zur Einsatzbesprechung eingeben kann.</p> <p>Freetext</p>	Id	Summary	<p><a href="#">INBDLAB-SSS-352</a></p>	<p>The software must allow the user to enter notes on the mission briefing. Freetext</p> <p><b>Description:</b></p> <p>The software must allow the user to enter notes on the mission briefing.</p> <p>Freetext</p>
Id	Summary				
<p><a href="#">INBDLAB-SSS-352</a></p>	<p>The software must allow the user to enter notes on the mission briefing. Freetext</p> <p><b>Description:</b></p> <p>The software must allow the user to enter notes on the mission briefing.</p> <p>Freetext</p>				
<p><a href="#">INBDLAB-CRQ-901</a></p>	<p>CL-HEB-045 Die Software muss ermöglichen, dass der Nutzer eingibt, ob die geplante Mission mit dem vorhandenen Material leistbar ist.</p>				

Id	Summary				
	<p><b>1 SSS, 0 TC</b></p> <table border="1" data-bbox="411 331 1460 595"> <thead> <tr> <th data-bbox="411 331 600 383">Id</th> <th data-bbox="600 331 1460 383">Summary</th> </tr> </thead> <tbody> <tr> <td data-bbox="411 383 600 595"> <a href="#">INBDLAB-SSS-353</a> </td> <td data-bbox="600 383 1460 595"> <p>The software must allow the user to indicate whether the planned mission is feasible with the available equipment. Yes/No</p> <p><b>Description:</b></p> <p>The software must allow the user to indicate whether the planned mission is feasible with the available equipment. Yes/No</p> </td> </tr> </tbody> </table> <p><b>Description:</b></p> <p>Die Software muss ermöglichen, dass der Nutzer eingibt, ob die geplante Mission mit dem vorhandenen Material leistbar ist.</p> <p>Ja / Nein</p>	Id	Summary	<a href="#">INBDLAB-SSS-353</a>	<p>The software must allow the user to indicate whether the planned mission is feasible with the available equipment. Yes/No</p> <p><b>Description:</b></p> <p>The software must allow the user to indicate whether the planned mission is feasible with the available equipment. Yes/No</p>
Id	Summary				
<a href="#">INBDLAB-SSS-353</a>	<p>The software must allow the user to indicate whether the planned mission is feasible with the available equipment. Yes/No</p> <p><b>Description:</b></p> <p>The software must allow the user to indicate whether the planned mission is feasible with the available equipment. Yes/No</p>				

## 2.2 Entscheidungsbaum für die Flugkategorie

### 2 CRQ, 0 TC

Id	Summary				
<a href="#">INBDLAB-CRQ-902</a>	<p>CL-HEB-046 Die Software muss ermöglichen, dass der Nutzer angibt, ob die Mission in der "offenen" oder "speziellen" Kategorie durchgeführt wird.</p> <p><b>1 SSS, 0 TC</b></p> <table border="1" data-bbox="411 1211 1460 1565"> <thead> <tr> <th data-bbox="411 1211 600 1263">Id</th> <th data-bbox="600 1211 1460 1263">Summary</th> </tr> </thead> <tbody> <tr> <td data-bbox="411 1263 600 1565"> <a href="#">INBDLAB-SSS-354</a> </td> <td data-bbox="600 1263 1460 1565"> <p>The software must allow the user to indicate whether the mission is carried out in the "open" or "specific" category. "Open" / "Specific" Category</p> <p><b>Description:</b></p> <p>The software must allow the user to indicate whether the mission is carried out in the "open" or "specific" category.</p> <p>"Open" / "Specific Category"</p> </td> </tr> </tbody> </table> <p><b>Description:</b></p> <p>Die Software muss ermöglichen, dass der Nutzer angibt, ob die Mission in der "offenen" oder "speziellen" Kategorie durchgeführt wird</p> <p>"Offen" / "Spezielle Kategorie"</p>	Id	Summary	<a href="#">INBDLAB-SSS-354</a>	<p>The software must allow the user to indicate whether the mission is carried out in the "open" or "specific" category. "Open" / "Specific" Category</p> <p><b>Description:</b></p> <p>The software must allow the user to indicate whether the mission is carried out in the "open" or "specific" category.</p> <p>"Open" / "Specific Category"</p>
Id	Summary				
<a href="#">INBDLAB-SSS-354</a>	<p>The software must allow the user to indicate whether the mission is carried out in the "open" or "specific" category. "Open" / "Specific" Category</p> <p><b>Description:</b></p> <p>The software must allow the user to indicate whether the mission is carried out in the "open" or "specific" category.</p> <p>"Open" / "Specific Category"</p>				
<a href="#">INBDLAB-CRQ-903</a>	<p>CL-HEB-047 Die Software muss ermöglichen, dass der Nutzer angibt, anhand welchen Standardszenarios die Mission durchgeführt wird.</p>				

Id	Summary				
	<p><b>1 SSS, 0 TC</b></p> <table border="1"> <thead> <tr> <th>Id</th> <th>Summary</th> </tr> </thead> <tbody> <tr> <td><a href="#">INBDLAB-SSS-355</a></td> <td> <p>The software must allow the user to indicate which standard scenario is used for the mission. EU / BOS / Own</p> <p><b>Description:</b></p> <p>The software must allow the user to indicate which standard scenario is used for the mission.</p> <p>EU / BOS / Own</p> </td> </tr> </tbody> </table> <p><b>Description:</b></p> <p>Die Software muss ermöglichen, dass der Nutzer angibt, anhand welchen Standardszenarios die Mission durchgeführt wird.</p> <p>EU / BOS / eigene</p>	Id	Summary	<a href="#">INBDLAB-SSS-355</a>	<p>The software must allow the user to indicate which standard scenario is used for the mission. EU / BOS / Own</p> <p><b>Description:</b></p> <p>The software must allow the user to indicate which standard scenario is used for the mission.</p> <p>EU / BOS / Own</p>
Id	Summary				
<a href="#">INBDLAB-SSS-355</a>	<p>The software must allow the user to indicate which standard scenario is used for the mission. EU / BOS / Own</p> <p><b>Description:</b></p> <p>The software must allow the user to indicate which standard scenario is used for the mission.</p> <p>EU / BOS / Own</p>				

### 2.1.3 Flugvorbereitung

#### 2.1.3.1 0. Allgemein

15 CRQ, 0 TC

Id	Summary						
<a href="#">INBDLAB-CRQ-904</a>	<p>CL-FV-001 Die Software muss zwei Checklisten zur Verfügung stellen: - Checkliste Briefing BOS-Drohnensteuerer/Luftraumbeobachter/Führungskraft - Checkliste Vorflugkontrolle</p> <p><b>2 SSS, 0 TC</b></p> <table border="1"> <thead> <tr> <th>Id</th> <th>Summary</th> </tr> </thead> <tbody> <tr> <td><a href="#">INBDLAB-SSS-356</a></td> <td> <p>The software must provide a "Checklist for Briefing public safety Drone Operators/Airspace Observers/Management"</p> <p><b>Description:</b></p> <p>The software must provide a "Checklist for Briefing public safety Drone Operators/Airspace Observers/Management".</p> </td> </tr> <tr> <td><a href="#">INBDLAB-SSS-624</a></td> <td> <p>The software must provide a "Pre-flight Inspection Checklist"</p> <p><b>Description:</b></p> <p>The software must provide a "Pre-flight Inspection Checklist".</p> </td> </tr> </tbody> </table>	Id	Summary	<a href="#">INBDLAB-SSS-356</a>	<p>The software must provide a "Checklist for Briefing public safety Drone Operators/Airspace Observers/Management"</p> <p><b>Description:</b></p> <p>The software must provide a "Checklist for Briefing public safety Drone Operators/Airspace Observers/Management".</p>	<a href="#">INBDLAB-SSS-624</a>	<p>The software must provide a "Pre-flight Inspection Checklist"</p> <p><b>Description:</b></p> <p>The software must provide a "Pre-flight Inspection Checklist".</p>
Id	Summary						
<a href="#">INBDLAB-SSS-356</a>	<p>The software must provide a "Checklist for Briefing public safety Drone Operators/Airspace Observers/Management"</p> <p><b>Description:</b></p> <p>The software must provide a "Checklist for Briefing public safety Drone Operators/Airspace Observers/Management".</p>						
<a href="#">INBDLAB-SSS-624</a>	<p>The software must provide a "Pre-flight Inspection Checklist"</p> <p><b>Description:</b></p> <p>The software must provide a "Pre-flight Inspection Checklist".</p>						

Id	Summary						
	<p><b>Description:</b></p> <p>Die Software muss zwei Checklisten zur Verfügung stellen:</p> <ul style="list-style-type: none"> <li>- Checkliste Briefing BOS-Drohnensteuerer/Luftraumbeobachter/Führungskraft</li> <li>- Checkliste Vorflugkontrolle</li> </ul>						
<p><a href="#">INBDLAB-CRQ-905</a></p>	<p>CL-FV-002 Der Fortschritt innerhalb jeder Checkliste muss angezeigt werden, indem klar ersichtlich ist, welche Schritte bereits abgeschlossen sind.</p> <p><b>2 SSS, 0 TC</b></p> <table border="1" data-bbox="392 633 1461 1335"> <thead> <tr> <th data-bbox="392 633 568 685">Id</th> <th data-bbox="568 633 1461 685">Summary</th> </tr> </thead> <tbody> <tr> <td data-bbox="392 685 568 1025"> <p><a href="#">INBDLAB-SSS-357</a></p> </td> <td data-bbox="568 685 1461 1025"> <p>DELETED - Duplicate of INBDLAB-SSS-311 - The progress within each checklist must be displayed, clearly showing which steps have already been completed.</p> <p><b>Description:</b></p> <p>The progress within each checklist must be displayed, clearly showing which steps have already been completed.</p> </td> </tr> <tr> <td data-bbox="392 1025 568 1335"> <p><a href="#">INBDLAB-SSS-311</a></p> </td> <td data-bbox="568 1025 1461 1335"> <p>The progress within each checklist must be displayed, clearly showing which steps have been completed.</p> <p><b>Description:</b></p> <p>The progress within each checklist must be displayed, clearly showing which steps have been completed.</p> </td> </tr> </tbody> </table> <p><b>Description:</b></p> <p>Der Fortschritt innerhalb jeder Checkliste muss angezeigt werden, indem klar ersichtlich ist, welche Schritte bereits abgeschlossen sind.</p>	Id	Summary	<p><a href="#">INBDLAB-SSS-357</a></p>	<p>DELETED - Duplicate of INBDLAB-SSS-311 - The progress within each checklist must be displayed, clearly showing which steps have already been completed.</p> <p><b>Description:</b></p> <p>The progress within each checklist must be displayed, clearly showing which steps have already been completed.</p>	<p><a href="#">INBDLAB-SSS-311</a></p>	<p>The progress within each checklist must be displayed, clearly showing which steps have been completed.</p> <p><b>Description:</b></p> <p>The progress within each checklist must be displayed, clearly showing which steps have been completed.</p>
Id	Summary						
<p><a href="#">INBDLAB-SSS-357</a></p>	<p>DELETED - Duplicate of INBDLAB-SSS-311 - The progress within each checklist must be displayed, clearly showing which steps have already been completed.</p> <p><b>Description:</b></p> <p>The progress within each checklist must be displayed, clearly showing which steps have already been completed.</p>						
<p><a href="#">INBDLAB-SSS-311</a></p>	<p>The progress within each checklist must be displayed, clearly showing which steps have been completed.</p> <p><b>Description:</b></p> <p>The progress within each checklist must be displayed, clearly showing which steps have been completed.</p>						
<p><a href="#">INBDLAB-CRQ-906</a></p>	<p>GELÖSCHT - Duplizierte Ableitung von CL-FV-002 - CL-FV-003 Der Fortschritt innerhalb jeder Checkliste muss angezeigt werden, indem klar ersichtlich ist, welche Schritte bereits abgeschlossen sind.</p> <p><b>1 SSS, 0 TC</b></p> <table border="1" data-bbox="392 1621 1461 1912"> <thead> <tr> <th data-bbox="392 1621 568 1673">Id</th> <th data-bbox="568 1621 1461 1673">Summary</th> </tr> </thead> <tbody> <tr> <td data-bbox="392 1673 568 1912"> <p><a href="#">INBDLAB-SSS-358</a></p> </td> <td data-bbox="568 1673 1461 1912"> <p>DELETED - Duplicate derivation of CL-FV-002 - Progress within each checklist must be displayed, clearly indicating which steps have already been completed.</p> <p><b>Description:</b></p> <p>Progress within each checklist must be displayed, clearly indicating which steps have already been completed.</p> </td> </tr> </tbody> </table> <p><b>Description:</b></p>	Id	Summary	<p><a href="#">INBDLAB-SSS-358</a></p>	<p>DELETED - Duplicate derivation of CL-FV-002 - Progress within each checklist must be displayed, clearly indicating which steps have already been completed.</p> <p><b>Description:</b></p> <p>Progress within each checklist must be displayed, clearly indicating which steps have already been completed.</p>		
Id	Summary						
<p><a href="#">INBDLAB-SSS-358</a></p>	<p>DELETED - Duplicate derivation of CL-FV-002 - Progress within each checklist must be displayed, clearly indicating which steps have already been completed.</p> <p><b>Description:</b></p> <p>Progress within each checklist must be displayed, clearly indicating which steps have already been completed.</p>						

Id	Summary						
	Der Fortschritt innerhalb jeder Checkliste muss angezeigt werden, indem klar ersichtlich ist, welche Schritte bereits abgeschlossen sind.						
<a href="#">INBDLAB-CRQ-907</a>	CL-FV-004 Die Software muss unterschiedliche Benutzerrollen und Berechtigungen unterstützen, sodass nur autorisierte Personen die Checklisten ausfüllen können. <b>2 SSS, 0 TC</b> <table border="1" data-bbox="285 495 1361 1196"> <thead> <tr> <th data-bbox="285 495 456 551">Id</th> <th data-bbox="456 495 1361 551">Summary</th> </tr> </thead> <tbody> <tr> <td data-bbox="285 551 456 887"> <a href="#">INBDLAB-SSS-359</a> </td> <td data-bbox="456 551 1361 887">                             DELETED - Duplicate of INBDLAB-SSS-312 - The software must support different user roles and permissions, ensuring that only authorized personnel can complete the checklists.   <b>Description:</b>                               The software must support different user roles and permissions, ensuring that only authorized personnel can complete the checklists.                         </td> </tr> <tr> <td data-bbox="285 887 456 1196"> <a href="#">INBDLAB-SSS-312</a> </td> <td data-bbox="456 887 1361 1196">                             The software must support different user roles and permissions, ensuring that only authorized personnel can complete the checklists.   <b>Description:</b>                               The software must support different user roles and permissions, ensuring that only authorized personnel can complete the checklists.                         </td> </tr> </tbody> </table> <p data-bbox="285 1196 1361 1323"><b>Description:</b> Die Software muss unterschiedliche Benutzerrollen und Berechtigungen unterstützen, sodass nur autorisierte Personen die Checklisten ausfüllen können.</p>	Id	Summary	<a href="#">INBDLAB-SSS-359</a>	DELETED - Duplicate of INBDLAB-SSS-312 - The software must support different user roles and permissions, ensuring that only authorized personnel can complete the checklists.  <b>Description:</b>  The software must support different user roles and permissions, ensuring that only authorized personnel can complete the checklists.	<a href="#">INBDLAB-SSS-312</a>	The software must support different user roles and permissions, ensuring that only authorized personnel can complete the checklists.  <b>Description:</b>  The software must support different user roles and permissions, ensuring that only authorized personnel can complete the checklists.
Id	Summary						
<a href="#">INBDLAB-SSS-359</a>	DELETED - Duplicate of INBDLAB-SSS-312 - The software must support different user roles and permissions, ensuring that only authorized personnel can complete the checklists.  <b>Description:</b>  The software must support different user roles and permissions, ensuring that only authorized personnel can complete the checklists.						
<a href="#">INBDLAB-SSS-312</a>	The software must support different user roles and permissions, ensuring that only authorized personnel can complete the checklists.  <b>Description:</b>  The software must support different user roles and permissions, ensuring that only authorized personnel can complete the checklists.						
<a href="#">INBDLAB-CRQ-908</a>	CL-FV-005 Administratoren müssen je nach Berechtigungsstufe auf die Personalnummern/Namen zugreifen oder sie bearbeiten können. <b>2 SSS, 0 TC</b> <table border="1" data-bbox="285 1451 1361 1919"> <thead> <tr> <th data-bbox="285 1451 456 1507">Id</th> <th data-bbox="456 1451 1361 1507">Summary</th> </tr> </thead> <tbody> <tr> <td data-bbox="285 1507 456 1816"> <a href="#">INBDLAB-SSS-313</a> </td> <td data-bbox="456 1507 1361 1816">                             Administrators must be able to access or edit personnel numbers/names according to their authorization level.   <b>Description:</b>                               Administrators must be able to access or edit personnel numbers/names according to their authorization level.                         </td> </tr> <tr> <td data-bbox="285 1816 456 1919"> <a href="#">INBDLAB-SSS-360</a> </td> <td data-bbox="456 1816 1361 1919">                             DELETED - Duplicate of INBDLAB-SSS-313 - Administrators must be able to access or edit personnel numbers/names according to their authorization level.                         </td> </tr> </tbody> </table>	Id	Summary	<a href="#">INBDLAB-SSS-313</a>	Administrators must be able to access or edit personnel numbers/names according to their authorization level.  <b>Description:</b>  Administrators must be able to access or edit personnel numbers/names according to their authorization level.	<a href="#">INBDLAB-SSS-360</a>	DELETED - Duplicate of INBDLAB-SSS-313 - Administrators must be able to access or edit personnel numbers/names according to their authorization level.
Id	Summary						
<a href="#">INBDLAB-SSS-313</a>	Administrators must be able to access or edit personnel numbers/names according to their authorization level.  <b>Description:</b>  Administrators must be able to access or edit personnel numbers/names according to their authorization level.						
<a href="#">INBDLAB-SSS-360</a>	DELETED - Duplicate of INBDLAB-SSS-313 - Administrators must be able to access or edit personnel numbers/names according to their authorization level.						

Id	Summary						
	<p><b>Description:</b></p> <p>Administrators must be able to access or edit personnel numbers/names according to their authorization level.</p> <p><b>Description:</b></p> <p>Administratoren müssen je nach Berechtigungsstufe auf die Personalnummern/Namen zugreifen oder sie bearbeiten können.</p>						
<p><a href="#">INBDLAB-CRQ-909</a></p>	<p>CL-FV-006 Alle Daten, einschließlich der Personalnummern/Namen, müssen sicher gespeichert und vor unbefugtem Zugriff geschützt werden.</p> <p><b>2 SSS, 0 TC</b></p> <table border="1" data-bbox="395 775 1469 1375"> <thead> <tr> <th data-bbox="395 775 564 826">Id</th> <th data-bbox="564 775 1469 826">Summary</th> </tr> </thead> <tbody> <tr> <td data-bbox="395 826 564 1137"> <p><a href="#">INBDLAB-SSS-314</a></p> </td> <td data-bbox="564 826 1469 1137"> <p>All data, including personnel numbers/names, must be securely stored and protected from unauthorized access.</p> <p><b>Description:</b></p> <p>All data, including personnel numbers/names, must be securely stored and protected from unauthorized access.</p> </td> </tr> <tr> <td data-bbox="395 1137 564 1375"> <p><a href="#">INBDLAB-SSS-361</a></p> </td> <td data-bbox="564 1137 1469 1375"> <p>DELETED - Duplicate of INBDLAB-SSS-314 - All data, including personnel numbers/names, must be securely stored and protected from unauthorized access.</p> <p><b>Description:</b></p> <p>All data, including personnel numbers/names, must be securely stored and protected from unauthorized access.</p> </td> </tr> </tbody> </table> <p><b>Description:</b></p> <p>Alle Daten, einschließlich der Personalnummern/Namen, müssen sicher gespeichert und vor unbefugtem Zugriff geschützt werden.</p>	Id	Summary	<p><a href="#">INBDLAB-SSS-314</a></p>	<p>All data, including personnel numbers/names, must be securely stored and protected from unauthorized access.</p> <p><b>Description:</b></p> <p>All data, including personnel numbers/names, must be securely stored and protected from unauthorized access.</p>	<p><a href="#">INBDLAB-SSS-361</a></p>	<p>DELETED - Duplicate of INBDLAB-SSS-314 - All data, including personnel numbers/names, must be securely stored and protected from unauthorized access.</p> <p><b>Description:</b></p> <p>All data, including personnel numbers/names, must be securely stored and protected from unauthorized access.</p>
Id	Summary						
<p><a href="#">INBDLAB-SSS-314</a></p>	<p>All data, including personnel numbers/names, must be securely stored and protected from unauthorized access.</p> <p><b>Description:</b></p> <p>All data, including personnel numbers/names, must be securely stored and protected from unauthorized access.</p>						
<p><a href="#">INBDLAB-SSS-361</a></p>	<p>DELETED - Duplicate of INBDLAB-SSS-314 - All data, including personnel numbers/names, must be securely stored and protected from unauthorized access.</p> <p><b>Description:</b></p> <p>All data, including personnel numbers/names, must be securely stored and protected from unauthorized access.</p>						
<p><a href="#">INBDLAB-CRQ-910</a></p>	<p>CL-FV-007 Die Software muss sicherstellen, dass alle eingegebenen Daten, einschließlich der Personalnummern/Namen, in einem lokalen oder cloudbasierten Speicher abgelegt werden.</p> <p><b>2 SSS, 0 TC</b></p> <table border="1" data-bbox="395 1664 1469 1924"> <thead> <tr> <th data-bbox="395 1664 564 1715">Id</th> <th data-bbox="564 1664 1469 1715">Summary</th> </tr> </thead> <tbody> <tr> <td data-bbox="395 1715 564 1924"> <p><a href="#">INBDLAB-SSS-362</a></p> </td> <td data-bbox="564 1715 1469 1924"> <p>DELETED - Duplicate of INBDLAB-SSS-315 - The software must ensure that all entered data, including personnel numbers/names, is stored in a local or cloud-based storage.</p> <p><b>Description:</b></p> </td> </tr> </tbody> </table>	Id	Summary	<p><a href="#">INBDLAB-SSS-362</a></p>	<p>DELETED - Duplicate of INBDLAB-SSS-315 - The software must ensure that all entered data, including personnel numbers/names, is stored in a local or cloud-based storage.</p> <p><b>Description:</b></p>		
Id	Summary						
<p><a href="#">INBDLAB-SSS-362</a></p>	<p>DELETED - Duplicate of INBDLAB-SSS-315 - The software must ensure that all entered data, including personnel numbers/names, is stored in a local or cloud-based storage.</p> <p><b>Description:</b></p>						

Id	Summary						
	<p>The software must ensure that all entered data, including personnel numbers/names, is stored in a local or cloud-based storage.</p>						
<a href="#">INBDLAB-SSS-315</a>	<p>The software must ensure that all entered data, including personnel numbers/names, is stored in a local or cloud-based storage.</p> <p><b>Description:</b></p> <p>The software must ensure that all entered data, including personnel numbers/names, is stored in a local or cloud-based storage.</p>						
	<p><b>Description:</b></p> <p>Die Software muss sicherstellen, dass alle eingegebenen Daten, einschließlich der Personalnummern/Namen, in einem lokalen oder cloudbasierten Speicher abgelegt werden.</p>						
<a href="#">INBDLAB-CRQ-911</a>	<p>CL-FV-008 Die Ergebnisse der Checklisten, einschließlich der Personalnummern/Namen, müssen für spätere Auswertung oder Nachverfolgung sicher gespeichert und protokolliert werden.</p> <p><b>2 SSS, 0 TC</b></p> <table border="1" data-bbox="280 1048 1361 1749"> <thead> <tr> <th data-bbox="280 1048 453 1104">Id</th> <th data-bbox="453 1048 1361 1104">Summary</th> </tr> </thead> <tbody> <tr> <td data-bbox="280 1104 453 1440"> <a href="#">INBDLAB-SSS-363</a> </td> <td data-bbox="453 1104 1361 1440"> <p>DELETED - Duplicate of INBDLAB-SSS-316 - The results of the checklists, including personnel numbers/names, must be securely stored and logged for later evaluation or tracking.</p> <p><b>Description:</b></p> <p>The results of the checklists, including personnel numbers/names, must be securely stored and logged for later evaluation or tracking.</p> </td> </tr> <tr> <td data-bbox="280 1440 453 1749"> <a href="#">INBDLAB-SSS-316</a> </td> <td data-bbox="453 1440 1361 1749"> <p>The results of the checklists, including personnel numbers/names, must be securely stored and logged for later evaluation or tracking.</p> <p><b>Description:</b></p> <p>The results of the checklists, including personnel numbers/names, must be securely stored and logged for later evaluation or tracking.</p> </td> </tr> </tbody> </table> <p><b>Description:</b></p> <p>Die Ergebnisse der Checklisten, einschließlich der Personalnummern/Namen, müssen für spätere Auswertung oder Nachverfolgung sicher gespeichert und protokolliert werden.</p>	Id	Summary	<a href="#">INBDLAB-SSS-363</a>	<p>DELETED - Duplicate of INBDLAB-SSS-316 - The results of the checklists, including personnel numbers/names, must be securely stored and logged for later evaluation or tracking.</p> <p><b>Description:</b></p> <p>The results of the checklists, including personnel numbers/names, must be securely stored and logged for later evaluation or tracking.</p>	<a href="#">INBDLAB-SSS-316</a>	<p>The results of the checklists, including personnel numbers/names, must be securely stored and logged for later evaluation or tracking.</p> <p><b>Description:</b></p> <p>The results of the checklists, including personnel numbers/names, must be securely stored and logged for later evaluation or tracking.</p>
Id	Summary						
<a href="#">INBDLAB-SSS-363</a>	<p>DELETED - Duplicate of INBDLAB-SSS-316 - The results of the checklists, including personnel numbers/names, must be securely stored and logged for later evaluation or tracking.</p> <p><b>Description:</b></p> <p>The results of the checklists, including personnel numbers/names, must be securely stored and logged for later evaluation or tracking.</p>						
<a href="#">INBDLAB-SSS-316</a>	<p>The results of the checklists, including personnel numbers/names, must be securely stored and logged for later evaluation or tracking.</p> <p><b>Description:</b></p> <p>The results of the checklists, including personnel numbers/names, must be securely stored and logged for later evaluation or tracking.</p>						

Id	Summary						
<a href="#">INBDLAB-CRQ-912</a>	<p>CL-FV-009 Die Benutzeroberfläche muss intuitiv und leicht verständlich sein, sodass alle Checklisten-Schritte übersichtlich dargestellt und per Touch oder Klick ausgewählt werden können.</p> <p><b>2 SSS, 0 TC</b></p> <table border="1" data-bbox="392 443 1469 1043"> <thead> <tr> <th data-bbox="392 443 560 495">Id</th> <th data-bbox="560 443 1469 495">Summary</th> </tr> </thead> <tbody> <tr> <td data-bbox="392 495 560 734"> <a href="#">INBDLAB-SSS-364</a> </td> <td data-bbox="560 495 1469 734"> <p>DELETED - Duplicate of INBDLAB-SSS-317 - The user interface must be intuitive and easy to understand, so that all checklist steps are clearly displayed and can be selected by touch or click.</p> <p><b>Description:</b></p> <p>The user interface must be intuitive and easy to understand, so that all checklist steps are clearly displayed and can be selected by touch or click.</p> </td> </tr> <tr> <td data-bbox="392 734 560 1043"> <a href="#">INBDLAB-SSS-317</a> </td> <td data-bbox="560 734 1469 1043"> <p>The user interface must be intuitive and easy to understand, so that all checklist steps are clearly displayed and can be selected via touch or click.</p> <p><b>Description:</b></p> <p>The user interface must be intuitive and easy to understand, so that all checklist steps are clearly displayed and can be selected via touch or click.</p> </td> </tr> </tbody> </table> <p><b>Description:</b></p> <p>Die Benutzeroberfläche muss intuitiv und leicht verständlich sein, sodass alle Checklisten-Schritte übersichtlich dargestellt und per Touch oder Klick ausgewählt werden können.</p>	Id	Summary	<a href="#">INBDLAB-SSS-364</a>	<p>DELETED - Duplicate of INBDLAB-SSS-317 - The user interface must be intuitive and easy to understand, so that all checklist steps are clearly displayed and can be selected by touch or click.</p> <p><b>Description:</b></p> <p>The user interface must be intuitive and easy to understand, so that all checklist steps are clearly displayed and can be selected by touch or click.</p>	<a href="#">INBDLAB-SSS-317</a>	<p>The user interface must be intuitive and easy to understand, so that all checklist steps are clearly displayed and can be selected via touch or click.</p> <p><b>Description:</b></p> <p>The user interface must be intuitive and easy to understand, so that all checklist steps are clearly displayed and can be selected via touch or click.</p>
Id	Summary						
<a href="#">INBDLAB-SSS-364</a>	<p>DELETED - Duplicate of INBDLAB-SSS-317 - The user interface must be intuitive and easy to understand, so that all checklist steps are clearly displayed and can be selected by touch or click.</p> <p><b>Description:</b></p> <p>The user interface must be intuitive and easy to understand, so that all checklist steps are clearly displayed and can be selected by touch or click.</p>						
<a href="#">INBDLAB-SSS-317</a>	<p>The user interface must be intuitive and easy to understand, so that all checklist steps are clearly displayed and can be selected via touch or click.</p> <p><b>Description:</b></p> <p>The user interface must be intuitive and easy to understand, so that all checklist steps are clearly displayed and can be selected via touch or click.</p>						
<a href="#">INBDLAB-CRQ-913</a>	<p>CL-FV-010 Die Benutzeroberfläche muss Eingabefelder für Personalnummern/Namen bereitstellen und deren Eingabe verlangen. (LogIn)</p> <p><b>2 SSS, 0 TC</b></p> <table border="1" data-bbox="392 1301 1469 1901"> <thead> <tr> <th data-bbox="392 1301 560 1352">Id</th> <th data-bbox="560 1301 1469 1352">Summary</th> </tr> </thead> <tbody> <tr> <td data-bbox="392 1352 560 1592"> <a href="#">INBDLAB-SSS-365</a> </td> <td data-bbox="560 1352 1469 1592"> <p>DELETED - Duplicate of INBDLAB-SSS-318 - The user interface must provide input fields for personnel numbers/names and require their entry. (LogIn)</p> <p><b>Description:</b></p> <p>The user interface must provide input fields for personnel numbers/names and require their entry. (LogIn)</p> </td> </tr> <tr> <td data-bbox="392 1592 560 1901"> <a href="#">INBDLAB-SSS-318</a> </td> <td data-bbox="560 1592 1469 1901"> <p>The user interface must provide input fields for personnel numbers/names and require their entry (Login).</p> <p><b>Description:</b></p> <p>The user interface must provide input fields for personnel numbers/names and require their entry (Login).</p> </td> </tr> </tbody> </table> <p><b>Description:</b></p>	Id	Summary	<a href="#">INBDLAB-SSS-365</a>	<p>DELETED - Duplicate of INBDLAB-SSS-318 - The user interface must provide input fields for personnel numbers/names and require their entry. (LogIn)</p> <p><b>Description:</b></p> <p>The user interface must provide input fields for personnel numbers/names and require their entry. (LogIn)</p>	<a href="#">INBDLAB-SSS-318</a>	<p>The user interface must provide input fields for personnel numbers/names and require their entry (Login).</p> <p><b>Description:</b></p> <p>The user interface must provide input fields for personnel numbers/names and require their entry (Login).</p>
Id	Summary						
<a href="#">INBDLAB-SSS-365</a>	<p>DELETED - Duplicate of INBDLAB-SSS-318 - The user interface must provide input fields for personnel numbers/names and require their entry. (LogIn)</p> <p><b>Description:</b></p> <p>The user interface must provide input fields for personnel numbers/names and require their entry. (LogIn)</p>						
<a href="#">INBDLAB-SSS-318</a>	<p>The user interface must provide input fields for personnel numbers/names and require their entry (Login).</p> <p><b>Description:</b></p> <p>The user interface must provide input fields for personnel numbers/names and require their entry (Login).</p>						

Id	Summary						
	Die Benutzeroberfläche muss Eingabefelder für Personalnummern/Namen bereitstellen und deren Eingabe verlangen. (LogIn)						
<a href="#">INBDLAB-CRQ-914</a>	<p>CL-FV-011 Die Software muss den aktuellen Fortschritt innerhalb jeder Checkliste anzeigen, z. B. in Form einer Fortschrittsleiste oder Prozentanzeige.</p> <p><b>2 SSS, 0 TC</b></p> <table border="1" data-bbox="280 495 1361 1196"> <thead> <tr> <th data-bbox="280 495 459 546">Id</th> <th data-bbox="459 495 1361 546">Summary</th> </tr> </thead> <tbody> <tr> <td data-bbox="280 546 459 891"> <a href="#">INBDLAB-SSS-366</a> </td> <td data-bbox="459 546 1361 891"> <p>DELETED - Duplicate of INBDLAB-SSS-319 - The software must display the current progress within each checklist, e.g., in the form of a progress bar or percentage display.</p> <p><b>Description:</b></p> <p>The software must display the current progress within each checklist, e.g., in the form of a progress bar or percentage display.</p> </td> </tr> <tr> <td data-bbox="280 891 459 1196"> <a href="#">INBDLAB-SSS-319</a> </td> <td data-bbox="459 891 1361 1196"> <p>The software must display the current progress within each checklist, e.g., in the form of a progress bar or percentage display.</p> <p><b>Description:</b></p> <p>The software must display the current progress within each checklist, e.g., in the form of a progress bar or percentage display.</p> </td> </tr> </tbody> </table> <p><b>Description:</b></p> <p>Die Software muss den aktuellen Fortschritt innerhalb jeder Checkliste anzeigen, z. B. in Form einer Fortschrittsleiste oder Prozentanzeige.</p>	Id	Summary	<a href="#">INBDLAB-SSS-366</a>	<p>DELETED - Duplicate of INBDLAB-SSS-319 - The software must display the current progress within each checklist, e.g., in the form of a progress bar or percentage display.</p> <p><b>Description:</b></p> <p>The software must display the current progress within each checklist, e.g., in the form of a progress bar or percentage display.</p>	<a href="#">INBDLAB-SSS-319</a>	<p>The software must display the current progress within each checklist, e.g., in the form of a progress bar or percentage display.</p> <p><b>Description:</b></p> <p>The software must display the current progress within each checklist, e.g., in the form of a progress bar or percentage display.</p>
Id	Summary						
<a href="#">INBDLAB-SSS-366</a>	<p>DELETED - Duplicate of INBDLAB-SSS-319 - The software must display the current progress within each checklist, e.g., in the form of a progress bar or percentage display.</p> <p><b>Description:</b></p> <p>The software must display the current progress within each checklist, e.g., in the form of a progress bar or percentage display.</p>						
<a href="#">INBDLAB-SSS-319</a>	<p>The software must display the current progress within each checklist, e.g., in the form of a progress bar or percentage display.</p> <p><b>Description:</b></p> <p>The software must display the current progress within each checklist, e.g., in the form of a progress bar or percentage display.</p>						
<a href="#">INBDLAB-CRQ-915</a>	<p>CL-FV-012 Die Software muss den Fortschritt der Checkliste zwischenspeichern können, um die Abarbeitung zu einem späteren Zeitpunkt fortsetzen zu können.</p> <p><b>2 SSS, 0 TC</b></p> <table border="1" data-bbox="280 1451 1361 1845"> <thead> <tr> <th data-bbox="280 1451 459 1503">Id</th> <th data-bbox="459 1451 1361 1503">Summary</th> </tr> </thead> <tbody> <tr> <td data-bbox="280 1503 459 1845"> <a href="#">INBDLAB-SSS-367</a> </td> <td data-bbox="459 1503 1361 1845"> <p>DELETED - Duplicate of INBDLAB-SSS-320 - The software must be able to temporarily save the checklist progress to resume completion at a later time.</p> <p><b>Description:</b></p> <p>The software must be able to temporarily save the checklist progress to resume completion at a later time.</p> </td> </tr> <tr> <td data-bbox="280 1845 459 1928"> <a href="#">INBDLAB-SSS-320</a> </td> <td data-bbox="459 1845 1361 1928"> <p>The software must be able to temporarily save the checklist progress to resume completion at a later time.</p> </td> </tr> </tbody> </table>	Id	Summary	<a href="#">INBDLAB-SSS-367</a>	<p>DELETED - Duplicate of INBDLAB-SSS-320 - The software must be able to temporarily save the checklist progress to resume completion at a later time.</p> <p><b>Description:</b></p> <p>The software must be able to temporarily save the checklist progress to resume completion at a later time.</p>	<a href="#">INBDLAB-SSS-320</a>	<p>The software must be able to temporarily save the checklist progress to resume completion at a later time.</p>
Id	Summary						
<a href="#">INBDLAB-SSS-367</a>	<p>DELETED - Duplicate of INBDLAB-SSS-320 - The software must be able to temporarily save the checklist progress to resume completion at a later time.</p> <p><b>Description:</b></p> <p>The software must be able to temporarily save the checklist progress to resume completion at a later time.</p>						
<a href="#">INBDLAB-SSS-320</a>	<p>The software must be able to temporarily save the checklist progress to resume completion at a later time.</p>						

Id	Summary						
	<p><b>Description:</b></p> <p>The software must be able to temporarily save the checklist progress to resume completion at a later time.</p> <p><b>Description:</b></p> <p>Die Software muss den Fortschritt der Checkliste zwischenspeichern können, um die Abarbeitung zu einem späteren Zeitpunkt fortsetzen zu können.</p>						
<p><a href="#">INBDLAB-CRQ-916</a></p>	<p>CL-FV-013 Die Software muss die Eingabe einer Inventar- oder Seriennummer ermöglichen, sofern das Einsatzmittel / Komponente diese vorweist.</p> <p><b>2 SSS, 0 TC</b></p> <table border="1" data-bbox="392 775 1469 1447"> <thead> <tr> <th data-bbox="392 775 568 826">Id</th> <th data-bbox="568 775 1469 826">Summary</th> </tr> </thead> <tbody> <tr> <td data-bbox="392 826 568 1137"> <p><a href="#">INBDLAB-SSS-368</a></p> </td> <td data-bbox="568 826 1469 1137"> <p>DELETED - Duplicate of INBDLAB-SSS-321 - The software must allow the entry of an inventory or serial number if the equipment/component has one.</p> <p><b>Description:</b></p> <p>The software must allow the entry of an inventory or serial number if the equipment/component has one.</p> </td> </tr> <tr> <td data-bbox="392 1137 568 1447"> <p><a href="#">INBDLAB-SSS-321</a></p> </td> <td data-bbox="568 1137 1469 1447"> <p>The software must allow the input of an inventory or serial number if the equipment/component has one.</p> <p><b>Description:</b></p> <p>The software must allow the input of an inventory or serial number if the equipment/component has one.</p> </td> </tr> </tbody> </table> <p><b>Description:</b></p> <p>Die Software muss die Eingabe einer Inventar- oder Seriennummer ermöglichen, sofern das Einsatzmittel / Komponente diese vorweist.</p>	Id	Summary	<p><a href="#">INBDLAB-SSS-368</a></p>	<p>DELETED - Duplicate of INBDLAB-SSS-321 - The software must allow the entry of an inventory or serial number if the equipment/component has one.</p> <p><b>Description:</b></p> <p>The software must allow the entry of an inventory or serial number if the equipment/component has one.</p>	<p><a href="#">INBDLAB-SSS-321</a></p>	<p>The software must allow the input of an inventory or serial number if the equipment/component has one.</p> <p><b>Description:</b></p> <p>The software must allow the input of an inventory or serial number if the equipment/component has one.</p>
Id	Summary						
<p><a href="#">INBDLAB-SSS-368</a></p>	<p>DELETED - Duplicate of INBDLAB-SSS-321 - The software must allow the entry of an inventory or serial number if the equipment/component has one.</p> <p><b>Description:</b></p> <p>The software must allow the entry of an inventory or serial number if the equipment/component has one.</p>						
<p><a href="#">INBDLAB-SSS-321</a></p>	<p>The software must allow the input of an inventory or serial number if the equipment/component has one.</p> <p><b>Description:</b></p> <p>The software must allow the input of an inventory or serial number if the equipment/component has one.</p>						
<p><a href="#">INBDLAB-CRQ-917</a></p>	<p>CL-FV-014 Die Software muss einen Export der Daten im PDF-Format ermöglichen.</p> <p><b>2 SSS, 0 TC</b></p> <table border="1" data-bbox="392 1771 1469 1953"> <thead> <tr> <th data-bbox="392 1771 596 1823">Id</th> <th data-bbox="596 1771 1469 1823">Summary</th> </tr> </thead> <tbody> <tr> <td data-bbox="392 1823 596 1953"> <p><a href="#">INBDLAB-SSS-369</a></p> </td> <td data-bbox="596 1823 1469 1953"> <p>DELETED - Duplicate of INBDLAB-SSS-322 - The software must enable data export in PDF format.</p> <p><b>Description:</b></p> </td> </tr> </tbody> </table>	Id	Summary	<p><a href="#">INBDLAB-SSS-369</a></p>	<p>DELETED - Duplicate of INBDLAB-SSS-322 - The software must enable data export in PDF format.</p> <p><b>Description:</b></p>		
Id	Summary						
<p><a href="#">INBDLAB-SSS-369</a></p>	<p>DELETED - Duplicate of INBDLAB-SSS-322 - The software must enable data export in PDF format.</p> <p><b>Description:</b></p>						

Id	Summary						
	<table border="1"> <tr> <td data-bbox="280 282 491 338"></td> <td data-bbox="491 282 1361 338">The software must enable data export in PDF format.</td> </tr> <tr> <td data-bbox="280 338 491 589"> <a href="#">INBDLAB-SSS-322</a> </td> <td data-bbox="491 338 1361 589">                     The software must allow data export in PDF format.  <b>Description:</b>                       The software must allow data export in PDF format.                 </td> </tr> </table> <p><b>Description:</b></p> <p>Die Software muss einen Export der Daten im PDF-Format ermöglichen.</p>		The software must enable data export in PDF format.	<a href="#">INBDLAB-SSS-322</a>	The software must allow data export in PDF format. <b>Description:</b>  The software must allow data export in PDF format.		
	The software must enable data export in PDF format.						
<a href="#">INBDLAB-SSS-322</a>	The software must allow data export in PDF format. <b>Description:</b>  The software must allow data export in PDF format.						
<a href="#">INBDLAB-CRQ-918</a>	<p>CL-FV-015 Die Software muss die Eingabe einer Personalnummer oder eines Namens pro Checkliste sicherstellen.</p> <p><b>2 SSS, 0 TC</b></p> <table border="1"> <thead> <tr> <th data-bbox="280 913 475 965">Id</th> <th data-bbox="475 913 1361 965">Summary</th> </tr> </thead> <tbody> <tr> <td data-bbox="280 965 475 1178"> <a href="#">INBDLAB-SSS-370</a> </td> <td data-bbox="475 965 1361 1178">                     DELETED - Duplicate of INBDLAB-SSS-323 - The software must ensure the entry of a personnel number or name per checklist.   <b>Description:</b>                      The software must ensure the entry of a personnel number or name per checklist.                 </td> </tr> <tr> <td data-bbox="280 1178 475 1485"> <a href="#">INBDLAB-SSS-323</a> </td> <td data-bbox="475 1178 1361 1485">                     The software must ensure the entry of a personnel number or name per checklist.   <b>Description:</b>                       The software must ensure the entry of a personnel number or name per checklist.                 </td> </tr> </tbody> </table> <p><b>Description:</b></p> <p>Die Software muss die Eingabe einer Personalnummer oder eines Namens pro Checkliste sicherstellen.</p>	Id	Summary	<a href="#">INBDLAB-SSS-370</a>	DELETED - Duplicate of INBDLAB-SSS-323 - The software must ensure the entry of a personnel number or name per checklist.  <b>Description:</b> The software must ensure the entry of a personnel number or name per checklist.	<a href="#">INBDLAB-SSS-323</a>	The software must ensure the entry of a personnel number or name per checklist.  <b>Description:</b>  The software must ensure the entry of a personnel number or name per checklist.
Id	Summary						
<a href="#">INBDLAB-SSS-370</a>	DELETED - Duplicate of INBDLAB-SSS-323 - The software must ensure the entry of a personnel number or name per checklist.  <b>Description:</b> The software must ensure the entry of a personnel number or name per checklist.						
<a href="#">INBDLAB-SSS-323</a>	The software must ensure the entry of a personnel number or name per checklist.  <b>Description:</b>  The software must ensure the entry of a personnel number or name per checklist.						

**2.1.3.2 1. Checkliste "Briefing BOS-Drohnensteuerer/Luftraumbeobachter/Führungskraft"**

**1.1 Checkliste "Wetter"**

Niederschlagsanzeige

5 CRQ, 0 TC

Id	Summary				
<a href="#">INBDLAB-CRQ-919</a>	<p>CL-FV-016 Die Software muss ermöglichen, dass die Höhe des Niederschlags in Millimetern (mm) eingegeben werden kann.</p> <p><b>1 SSS, 0 TC</b></p> <table border="1" data-bbox="413 450 1465 772"> <thead> <tr> <th data-bbox="413 450 619 506">Id</th> <th data-bbox="619 450 1465 506">Summary</th> </tr> </thead> <tbody> <tr> <td data-bbox="413 506 619 772"> <a href="#">INBDLAB-SSS-371</a> </td> <td data-bbox="619 506 1465 772"> <p>The software must allow the input of precipitation height in millimeters (mm). Precipitation in "mm"</p> <p><b>Description:</b></p> <p>The software must allow the input of precipitation height in millimeters (mm).</p> <p>Precipitation in "mm"</p> </td> </tr> </tbody> </table> <p><b>Description:</b></p> <p>Die Software muss ermöglichen, dass die Höhe des Niederschlags in Millimetern (mm) eingegeben werden kann.</p> <p>Niederschlag in "mm"</p>	Id	Summary	<a href="#">INBDLAB-SSS-371</a>	<p>The software must allow the input of precipitation height in millimeters (mm). Precipitation in "mm"</p> <p><b>Description:</b></p> <p>The software must allow the input of precipitation height in millimeters (mm).</p> <p>Precipitation in "mm"</p>
Id	Summary				
<a href="#">INBDLAB-SSS-371</a>	<p>The software must allow the input of precipitation height in millimeters (mm). Precipitation in "mm"</p> <p><b>Description:</b></p> <p>The software must allow the input of precipitation height in millimeters (mm).</p> <p>Precipitation in "mm"</p>				
<a href="#">INBDLAB-CRQ-920</a>	<p>CL-FV-017 Die Software muss Niederschlagsdaten automatisiert einlesen und die Höhe des Niederschlags in Millimetern (mm) anzeigen.</p> <p><b>1 SSS, 0 TC</b></p> <table border="1" data-bbox="413 1189 1465 1451"> <thead> <tr> <th data-bbox="413 1189 619 1245">Id</th> <th data-bbox="619 1189 1465 1245">Summary</th> </tr> </thead> <tbody> <tr> <td data-bbox="413 1245 619 1451"> <a href="#">INBDLAB-SSS-372</a> </td> <td data-bbox="619 1245 1465 1451"> <p>The software must automatically read precipitation data and display the height of the precipitation in millimeters (mm).</p> <p><b>Description:</b></p> <p>The software must automatically read precipitation data and display the height of the precipitation in millimeters (mm).</p> </td> </tr> </tbody> </table> <p><b>Description:</b></p> <p>Die Software muss Niederschlagsdaten automatisiert einlesen und die Höhe des Niederschlags in Millimetern (mm) anzeigen.</p>	Id	Summary	<a href="#">INBDLAB-SSS-372</a>	<p>The software must automatically read precipitation data and display the height of the precipitation in millimeters (mm).</p> <p><b>Description:</b></p> <p>The software must automatically read precipitation data and display the height of the precipitation in millimeters (mm).</p>
Id	Summary				
<a href="#">INBDLAB-SSS-372</a>	<p>The software must automatically read precipitation data and display the height of the precipitation in millimeters (mm).</p> <p><b>Description:</b></p> <p>The software must automatically read precipitation data and display the height of the precipitation in millimeters (mm).</p>				
<a href="#">INBDLAB-CRQ-921</a>	<p>CL-FV-018 Die Software muss ermöglichen, dass die Art des Niederschlags durch den Nutzer eingegeben werden kann.</p> <p><b>1 SSS, 0 TC</b></p> <table border="1" data-bbox="413 1704 1465 1921"> <thead> <tr> <th data-bbox="413 1704 619 1760">Id</th> <th data-bbox="619 1704 1465 1760">Summary</th> </tr> </thead> <tbody> <tr> <td data-bbox="413 1760 619 1921"> <a href="#">INBDLAB-SSS-373</a> </td> <td data-bbox="619 1760 1465 1921"> <p>The software must allow the user to enter the type of precipitation. - drizzle, - hail (&gt; 5 mm) - ice pellets - small hail (&lt; 5 mm) - rain - snow grains - snow</p> <p><b>Description:</b></p> </td> </tr> </tbody> </table>	Id	Summary	<a href="#">INBDLAB-SSS-373</a>	<p>The software must allow the user to enter the type of precipitation. - drizzle, - hail (&gt; 5 mm) - ice pellets - small hail (&lt; 5 mm) - rain - snow grains - snow</p> <p><b>Description:</b></p>
Id	Summary				
<a href="#">INBDLAB-SSS-373</a>	<p>The software must allow the user to enter the type of precipitation. - drizzle, - hail (&gt; 5 mm) - ice pellets - small hail (&lt; 5 mm) - rain - snow grains - snow</p> <p><b>Description:</b></p>				

Id	Summary				
	<p>The software must allow the user to enter the type of precipitation.</p> <ul style="list-style-type: none"> <li>- Sprühregen (drizzle),</li> <li>- Hagel; Körner &gt; 5 mm (hail)</li> <li>- Eiskörner (ice pellets)</li> <li>- Graupel; Körner &lt; 5 mm (small hail)</li> <li>- Regen (rain)</li> <li>- Schneegriesel (snow grains)</li> <li>- Schnee (snow)</li> </ul> <p><b>Description:</b></p> <p>Die Software muss ermöglichen, dass die Art des Niederschlags durch den Nutzer eingegeben werden kann.</p> <ul style="list-style-type: none"> <li>- Sprühregen (drizzle),</li> <li>- Hagel; Körner &gt; 5 mm (hail),</li> <li>- Eiskörner (ice pellets),</li> <li>- Graupel; Körner &lt; 5 mm (small hail),</li> <li>- Regen (rain),</li> <li>- Schneegriesel (snow grains),</li> <li>- Schnee (snow).</li> </ul>				
<p><a href="#">INBDLAB-CRQ-922</a></p>	<p>CL-FV-019 Die Software muss die Art des Niederschlags automatisch einlesen und anzeigen.</p> <p><b>1 SSS, 0 TC</b></p> <table border="1" data-bbox="306 1368 1361 1632"> <thead> <tr> <th data-bbox="306 1368 536 1420">Id</th> <th data-bbox="536 1368 1361 1420">Summary</th> </tr> </thead> <tbody> <tr> <td data-bbox="306 1420 536 1632"> <p><a href="#">INBDLAB-SSS-374</a></p> </td> <td data-bbox="536 1420 1361 1632"> <p>The software must automatically read and display the type of precipitation.</p> <p><b>Description:</b></p> <p>The software must automatically read and display the type of precipitation.</p> </td> </tr> </tbody> </table> <p><b>Description:</b></p> <p>Die Software muss die Art des Niederschlags automatisch einlesen und anzeigen.</p>	Id	Summary	<p><a href="#">INBDLAB-SSS-374</a></p>	<p>The software must automatically read and display the type of precipitation.</p> <p><b>Description:</b></p> <p>The software must automatically read and display the type of precipitation.</p>
Id	Summary				
<p><a href="#">INBDLAB-SSS-374</a></p>	<p>The software must automatically read and display the type of precipitation.</p> <p><b>Description:</b></p> <p>The software must automatically read and display the type of precipitation.</p>				
<p><a href="#">INBDLAB-CRQ-923</a></p>	<p>CL-FV-020 Die Software muss eine benutzerfreundliche Oberfläche bereitstellen, die sowohl die Menge als auch die Art des Niederschlags übersichtlich darstellt.</p> <p><b>1 SSS, 0 TC</b></p>				

Id	Summary					
	<table border="1"> <thead> <tr> <th data-bbox="408 282 608 338">Id</th> <th data-bbox="608 282 1469 338">Summary</th> </tr> </thead> <tbody> <tr> <td data-bbox="408 338 608 551"><a href="#">INBDLAB-SSS-375</a></td> <td data-bbox="608 338 1469 551"> <p>The software must provide a user-friendly interface that clearly displays both the amount and type of precipitation.</p> <p><b>Description:</b> The software must provide a user-friendly interface that clearly displays both the amount and type of precipitation.</p> </td> </tr> </tbody> </table>	Id	Summary	<a href="#">INBDLAB-SSS-375</a>	<p>The software must provide a user-friendly interface that clearly displays both the amount and type of precipitation.</p> <p><b>Description:</b> The software must provide a user-friendly interface that clearly displays both the amount and type of precipitation.</p>	
Id	Summary					
<a href="#">INBDLAB-SSS-375</a>	<p>The software must provide a user-friendly interface that clearly displays both the amount and type of precipitation.</p> <p><b>Description:</b> The software must provide a user-friendly interface that clearly displays both the amount and type of precipitation.</p>					
	<p><b>Description:</b> Die Software muss eine benutzerfreundliche Oberfläche bereitstellen, die sowohl die Menge als auch die Art des Niederschlags übersichtlich darstellt.</p>					

Windinformationen

**5 CRQ, 0 TC**

Id	Summary					
<a href="#">INBDLAB-CRQ-924</a>	<p>CL-FV-021 Die Software muss dem Nutzer ermöglichen, die Windrichtung in Grad (°) anzugeben.</p> <p><b>1 SSS, 0 TC</b></p>	<table border="1"> <thead> <tr> <th data-bbox="408 972 608 1023">Id</th> <th data-bbox="608 972 1469 1023">Summary</th> </tr> </thead> <tbody> <tr> <td data-bbox="408 1023 608 1234"> <a href="#">INBDLAB-SSS-376</a> </td> <td data-bbox="608 1023 1469 1234"> <p>The software must allow the user to specify the wind direction in degrees (°).</p> <p><b>Description:</b> The software must allow the user to specify the wind direction in degrees (°).</p> </td> </tr> </tbody> </table> <p><b>Description:</b> Die Software muss dem Nutzer ermöglichen, die Windrichtung in Grad (°) anzugeben.</p>	Id	Summary	<a href="#">INBDLAB-SSS-376</a>	<p>The software must allow the user to specify the wind direction in degrees (°).</p> <p><b>Description:</b> The software must allow the user to specify the wind direction in degrees (°).</p>
Id	Summary					
<a href="#">INBDLAB-SSS-376</a>	<p>The software must allow the user to specify the wind direction in degrees (°).</p> <p><b>Description:</b> The software must allow the user to specify the wind direction in degrees (°).</p>					
<a href="#">INBDLAB-CRQ-925</a>	<p>CL-FV-022 Die Software muss die Windgeschwindigkeit automatisch beziehen und in km/h und mph anzeigen.</p> <p><b>1 SSS, 0 TC</b></p>	<table border="1"> <thead> <tr> <th data-bbox="408 1462 608 1514">Id</th> <th data-bbox="608 1462 1469 1514">Summary</th> </tr> </thead> <tbody> <tr> <td data-bbox="408 1514 608 1724"> <a href="#">INBDLAB-SSS-377</a> </td> <td data-bbox="608 1514 1469 1724"> <p>The software must automatically retrieve wind speed and display it in km/h and mph.</p> <p><b>Description:</b> The software must automatically retrieve wind speed and display it in km/h and mph.</p> </td> </tr> </tbody> </table> <p><b>Description:</b> Die Software muss die Windgeschwindigkeit automatisch beziehen und in km/h und mph anzeigen.</p>	Id	Summary	<a href="#">INBDLAB-SSS-377</a>	<p>The software must automatically retrieve wind speed and display it in km/h and mph.</p> <p><b>Description:</b> The software must automatically retrieve wind speed and display it in km/h and mph.</p>
Id	Summary					
<a href="#">INBDLAB-SSS-377</a>	<p>The software must automatically retrieve wind speed and display it in km/h and mph.</p> <p><b>Description:</b> The software must automatically retrieve wind speed and display it in km/h and mph.</p>					
<a href="#">INBDLAB-CRQ-926</a>	<p>CL-FV-023 Die Software muss dem Nutzer ermöglichen, Böen mit Richtungsangabe und Windgeschwindigkeit anzugeben.</p>					

Id	Summary				
	<p><b>1 SSS, 0 TC</b></p> <table border="1"> <thead> <tr> <th data-bbox="311 333 531 385">Id</th> <th data-bbox="531 333 1361 385">Summary</th> </tr> </thead> <tbody> <tr> <td data-bbox="311 385 531 595"> <a href="#">INBDLAB-SSS-378</a> </td> <td data-bbox="531 385 1361 595"> <p>The software must allow the user to specify gusts with direction and wind speed.</p> <p><b>Description:</b></p> <p>The software must allow the user to specify gusts with direction and wind speed.</p> </td> </tr> </tbody> </table> <p><b>Description:</b></p> <p>Die Software muss dem Nutzer ermöglichen, Böen mit Richtungsangabe und Windgeschwindigkeit anzugeben.</p>	Id	Summary	<a href="#">INBDLAB-SSS-378</a>	<p>The software must allow the user to specify gusts with direction and wind speed.</p> <p><b>Description:</b></p> <p>The software must allow the user to specify gusts with direction and wind speed.</p>
Id	Summary				
<a href="#">INBDLAB-SSS-378</a>	<p>The software must allow the user to specify gusts with direction and wind speed.</p> <p><b>Description:</b></p> <p>The software must allow the user to specify gusts with direction and wind speed.</p>				
<a href="#">INBDLAB-CRQ-927</a>	<p>CL-FV-024 Die Software muss bei Windgeschwindigkeiten über 10 mph und vorhandenen Böen, die Windgeschwindigkeit der Böen in km/h und mph anzeigen.</p> <p><b>1 SSS, 0 TC</b></p> <table border="1"> <thead> <tr> <th data-bbox="311 853 504 904">Id</th> <th data-bbox="504 853 1361 904">Summary</th> </tr> </thead> <tbody> <tr> <td data-bbox="311 904 504 1115"> <a href="#">INBDLAB-SSS-379</a> </td> <td data-bbox="504 904 1361 1115"> <p>The software must display the wind speed of gusts in km/h and mph for wind speeds over 10 mph and existing gusts.</p> <p><b>Description:</b></p> <p>The software must display the wind speed of gusts in km/h and mph for wind speeds over 10 mph and existing gusts.</p> </td> </tr> </tbody> </table> <p><b>Description:</b></p> <p>Die Software muss bei Windgeschwindigkeiten über 10 mph und vorhandenen Böen, die Windgeschwindigkeit der Böen in km/h und mph anzeigen.</p>	Id	Summary	<a href="#">INBDLAB-SSS-379</a>	<p>The software must display the wind speed of gusts in km/h and mph for wind speeds over 10 mph and existing gusts.</p> <p><b>Description:</b></p> <p>The software must display the wind speed of gusts in km/h and mph for wind speeds over 10 mph and existing gusts.</p>
Id	Summary				
<a href="#">INBDLAB-SSS-379</a>	<p>The software must display the wind speed of gusts in km/h and mph for wind speeds over 10 mph and existing gusts.</p> <p><b>Description:</b></p> <p>The software must display the wind speed of gusts in km/h and mph for wind speeds over 10 mph and existing gusts.</p>				
<a href="#">INBDLAB-CRQ-928</a>	<p>CL-FV-025 Die Software muss sicherstellen, dass die Daten in fast Echtzeit oder in einem vordefinierten Intervall aktualisiert werden.</p> <p><b>1 SSS, 0 TC</b></p> <table border="1"> <thead> <tr> <th data-bbox="311 1373 520 1424">Id</th> <th data-bbox="520 1373 1361 1424">Summary</th> </tr> </thead> <tbody> <tr> <td data-bbox="311 1424 520 1635"> <a href="#">INBDLAB-SSS-380</a> </td> <td data-bbox="520 1424 1361 1635"> <p>The software must ensure that data is updated in near real-time or at a predefined interval.</p> <p><b>Description:</b></p> <p>The software must ensure that data is updated in near real-time or at a predefined interval.</p> </td> </tr> </tbody> </table> <p><b>Description:</b></p> <p>Die Software muss sicherstellen, dass die Daten in fast Echtzeit oder in einem vordefinierten Intervall aktualisiert werden.</p>	Id	Summary	<a href="#">INBDLAB-SSS-380</a>	<p>The software must ensure that data is updated in near real-time or at a predefined interval.</p> <p><b>Description:</b></p> <p>The software must ensure that data is updated in near real-time or at a predefined interval.</p>
Id	Summary				
<a href="#">INBDLAB-SSS-380</a>	<p>The software must ensure that data is updated in near real-time or at a predefined interval.</p> <p><b>Description:</b></p> <p>The software must ensure that data is updated in near real-time or at a predefined interval.</p>				

Sichteinschränkungen

**3 CRQ, 0 TC**

Id	Summary				
<a href="#">INBDLAB-CRQ-929</a>	<p>CL-FV-026 Die Software muss dem Nutzer ermöglichen, Sichteinschränkungen einzugeben</p> <p><b>1 SSS, 0 TC</b></p> <table border="1" data-bbox="400 412 1465 1010"> <thead> <tr> <th data-bbox="400 412 600 463">Id</th> <th data-bbox="600 412 1465 463">Summary</th> </tr> </thead> <tbody> <tr> <td data-bbox="400 463 600 1010"> <a href="#">INBDLAB-SSS-381</a> </td> <td data-bbox="600 463 1465 1010"> <p>The software must allow the user to enter visibility restrictions. - mist - dust - fog - smoke - haze - sand</p> <p><b>Description:</b></p> <p>The software must allow the user to enter visibility restrictions.</p> <ul style="list-style-type: none"> <li>- Feuchter Dunst (mist)</li> <li>- Staub (dust)</li> <li>- Nebel (fog)</li> <li>- Rauch (smoke)</li> <li>- Trockener Dunst (haze)</li> <li>- Sand (sand)</li> </ul> </td> </tr> </tbody> </table> <p><b>Description:</b></p> <p>Die Software muss dem Nutzer ermöglichen, Sichteinschränkungen einzugeben</p> <ul style="list-style-type: none"> <li>- Feuchter Dunst (mist)</li> <li>- Staub (dust)</li> <li>- Nebel (fog)</li> <li>- Rauch (smoke)</li> <li>- Trockener Dunst (haze)</li> <li>- Sand (sand)</li> </ul>	Id	Summary	<a href="#">INBDLAB-SSS-381</a>	<p>The software must allow the user to enter visibility restrictions. - mist - dust - fog - smoke - haze - sand</p> <p><b>Description:</b></p> <p>The software must allow the user to enter visibility restrictions.</p> <ul style="list-style-type: none"> <li>- Feuchter Dunst (mist)</li> <li>- Staub (dust)</li> <li>- Nebel (fog)</li> <li>- Rauch (smoke)</li> <li>- Trockener Dunst (haze)</li> <li>- Sand (sand)</li> </ul>
Id	Summary				
<a href="#">INBDLAB-SSS-381</a>	<p>The software must allow the user to enter visibility restrictions. - mist - dust - fog - smoke - haze - sand</p> <p><b>Description:</b></p> <p>The software must allow the user to enter visibility restrictions.</p> <ul style="list-style-type: none"> <li>- Feuchter Dunst (mist)</li> <li>- Staub (dust)</li> <li>- Nebel (fog)</li> <li>- Rauch (smoke)</li> <li>- Trockener Dunst (haze)</li> <li>- Sand (sand)</li> </ul>				
<a href="#">INBDLAB-CRQ-930</a>	<p>CL-FV-027 Die Software muss Schnittstellen vorweisen, die definierte Sichteinschränkungen beziehen kann. Sichteinschränkungen sind: - Feuchter Dunst (mist)- Staub (dust)- Nebel (fog)- Rauch (smoke)- Trockener Dunst (haze)- Sand (sand)</p> <p><b>1 SSS, 0 TC</b></p> <table border="1" data-bbox="400 1632 1465 1937"> <thead> <tr> <th data-bbox="400 1632 571 1684">Id</th> <th data-bbox="571 1632 1465 1684">Summary</th> </tr> </thead> <tbody> <tr> <td data-bbox="400 1684 571 1937"> <a href="#">INBDLAB-SSS-382</a> </td> <td data-bbox="571 1684 1465 1937"> <p>The software must have interfaces that can obtain defined visibility restrictions. Visibility restrictions are: - Moist haze (mist) - Dust - Fog - Smoke - Dry haze (haze) - Sand</p> <p><b>Description:</b></p> <p>The software must have interfaces that can obtain defined visibility restrictions. Visibility restrictions are:</p> <ul style="list-style-type: none"> <li>- Moist haze (mist)</li> </ul> </td> </tr> </tbody> </table>	Id	Summary	<a href="#">INBDLAB-SSS-382</a>	<p>The software must have interfaces that can obtain defined visibility restrictions. Visibility restrictions are: - Moist haze (mist) - Dust - Fog - Smoke - Dry haze (haze) - Sand</p> <p><b>Description:</b></p> <p>The software must have interfaces that can obtain defined visibility restrictions. Visibility restrictions are:</p> <ul style="list-style-type: none"> <li>- Moist haze (mist)</li> </ul>
Id	Summary				
<a href="#">INBDLAB-SSS-382</a>	<p>The software must have interfaces that can obtain defined visibility restrictions. Visibility restrictions are: - Moist haze (mist) - Dust - Fog - Smoke - Dry haze (haze) - Sand</p> <p><b>Description:</b></p> <p>The software must have interfaces that can obtain defined visibility restrictions. Visibility restrictions are:</p> <ul style="list-style-type: none"> <li>- Moist haze (mist)</li> </ul>				

Id	Summary				
	<ul style="list-style-type: none"> <li>- Dust</li> <li>- Fog</li> <li>- Smoke</li> <li>- Dry haze (haze)</li> <li>- Sand</li> </ul> <p><b>Description:</b></p> <p>Die Software muss Schnittstellen vorweisen, die definierte Sichteinschränkungen beziehen kann. Sichteinschränkungen sind:</p> <ul style="list-style-type: none"> <li>- Feuchter Dunst (mist)</li> <li>- Staub (dust)</li> <li>- Nebel (fog)</li> <li>- Rauch (smoke)</li> <li>- Trockener Dunst (haze)</li> <li>- Sand (sand)</li> </ul>				
<a href="#">INBDLAB-CRQ-931</a>	<p>CL-FV-028 Die Software muss in einer Weise anzeigen, sodass eine klare und schnelle Einschätzung der Sichtbedingungen ermöglicht wird.</p> <p><b>1 SSS, 0 TC</b></p> <table border="1" data-bbox="290 1003 1361 1265"> <thead> <tr> <th data-bbox="290 1003 496 1055">Id</th> <th data-bbox="496 1003 1361 1055">Summary</th> </tr> </thead> <tbody> <tr> <td data-bbox="290 1055 496 1265"> <a href="#">INBDLAB-SSS-383</a> </td> <td data-bbox="496 1055 1361 1265"> <p>The software must display in a way that allows a clear and quick assessment of visibility conditions.</p> <p><b>Description:</b></p> <p>The software must display in a way that allows a clear and quick assessment of visibility conditions.</p> </td> </tr> </tbody> </table> <p><b>Description:</b></p> <p>Die Software muss in einer Weise anzeigen, sodass eine klare und schnelle Einschätzung der Sichtbedingungen ermöglicht wird.</p>	Id	Summary	<a href="#">INBDLAB-SSS-383</a>	<p>The software must display in a way that allows a clear and quick assessment of visibility conditions.</p> <p><b>Description:</b></p> <p>The software must display in a way that allows a clear and quick assessment of visibility conditions.</p>
Id	Summary				
<a href="#">INBDLAB-SSS-383</a>	<p>The software must display in a way that allows a clear and quick assessment of visibility conditions.</p> <p><b>Description:</b></p> <p>The software must display in a way that allows a clear and quick assessment of visibility conditions.</p>				

Dämmerungszeiten und Nachtflugberechtigung

**4 CRQ, 0 TC**

Id	Summary				
<a href="#">INBDLAB-CRQ-932</a>	<p>CL-FV-029 Die Software muss es dem Nutzer ermöglichen, die Dämmerungszeit einzugeben.</p> <p><b>1 SSS, 0 TC</b></p> <table border="1" data-bbox="290 1787 1361 1939"> <thead> <tr> <th data-bbox="290 1787 587 1839">Id</th> <th data-bbox="587 1787 1361 1839">Summary</th> </tr> </thead> <tbody> <tr> <td data-bbox="290 1839 587 1939"> <a href="#">INBDLAB-SSS-384</a> </td> <td data-bbox="587 1839 1361 1939"> <p>The software must allow the user to enter twilight times.</p> <p><b>Description:</b></p> </td> </tr> </tbody> </table>	Id	Summary	<a href="#">INBDLAB-SSS-384</a>	<p>The software must allow the user to enter twilight times.</p> <p><b>Description:</b></p>
Id	Summary				
<a href="#">INBDLAB-SSS-384</a>	<p>The software must allow the user to enter twilight times.</p> <p><b>Description:</b></p>				

Id	Summary				
	<p>The software must allow the user to enter twilight times.</p> <p><b>Description:</b></p> <p>Die Software muss es dem Nutzer ermöglichen, die Dämmerungszeit einzugeben.</p>				
<p><a href="#">INBDLAB-CRQ-933</a></p>	<p>CL-FV-030 Die Software muss die Dämmerungszeiten entsprechend dem Ort aus offiziellen Quellen (z.B. DWD) konsumieren und nutzerfreundlich anzeigen.</p> <p><b>1 SSS, 0 TC</b></p> <table border="1" data-bbox="419 667 1460 931"> <thead> <tr> <th data-bbox="419 667 603 719">Id</th> <th data-bbox="603 667 1460 719">Summary</th> </tr> </thead> <tbody> <tr> <td data-bbox="419 719 603 931"> <p><a href="#">INBDLAB-SSS-385</a></p> </td> <td data-bbox="603 719 1460 931"> <p>The software must retrieve twilight times based on location from official sources (e.g., DWD) and display them in a user-friendly manner.</p> <p><b>Description:</b></p> <p>The software must retrieve twilight times based on location from official sources (e.g., DWD) and display them in a user-friendly manner.</p> </td> </tr> </tbody> </table> <p><b>Description:</b></p> <p>Die Software muss die Dämmerungszeiten entsprechend dem Ort aus offiziellen Quellen (z.B. DWD) konsumieren und nutzerfreundlich anzeigen.</p>	Id	Summary	<p><a href="#">INBDLAB-SSS-385</a></p>	<p>The software must retrieve twilight times based on location from official sources (e.g., DWD) and display them in a user-friendly manner.</p> <p><b>Description:</b></p> <p>The software must retrieve twilight times based on location from official sources (e.g., DWD) and display them in a user-friendly manner.</p>
Id	Summary				
<p><a href="#">INBDLAB-SSS-385</a></p>	<p>The software must retrieve twilight times based on location from official sources (e.g., DWD) and display them in a user-friendly manner.</p> <p><b>Description:</b></p> <p>The software must retrieve twilight times based on location from official sources (e.g., DWD) and display them in a user-friendly manner.</p>				
<p><a href="#">INBDLAB-CRQ-934</a></p>	<p>CL-FV-031 Die Software muss automatisch berechnen, ob die Bedingungen für Nachtflug erfüllt sind.</p> <p><b>1 SSS, 0 TC</b></p> <table border="1" data-bbox="419 1187 1460 1671"> <thead> <tr> <th data-bbox="419 1187 603 1238">Id</th> <th data-bbox="603 1187 1460 1238">Summary</th> </tr> </thead> <tbody> <tr> <td data-bbox="419 1238 603 1671"> <p><a href="#">INBDLAB-SSS-386</a></p> </td> <td data-bbox="603 1238 1460 1671"> <p>The software must automatically calculate whether the conditions for night flight are met. (YES/NO)</p> <p><b>Description:</b></p> <p>The software must automatically calculate whether the conditions for night flight are met.</p> <p>Night flight: YES, if the current time is between half an hour after sunset and half an hour before sunrise.</p> <p>Night flight: NO if the current time is outside this period.</p> </td> </tr> </tbody> </table> <p><b>Description:</b></p> <p>Die Software muss automatisch berechnen, ob die Bedingungen für Nachtflug erfüllt sind.</p> <p>Nachtflug: JA, wenn die aktuelle Zeit zwischen einer halben Stunde nach Sonnenuntergang und einer halben Stunde vor Sonnenaufgang liegt.</p> <p>Nachtflug: NEIN, wenn die aktuelle Zeit außerhalb dieses Zeitraums liegt.</p>	Id	Summary	<p><a href="#">INBDLAB-SSS-386</a></p>	<p>The software must automatically calculate whether the conditions for night flight are met. (YES/NO)</p> <p><b>Description:</b></p> <p>The software must automatically calculate whether the conditions for night flight are met.</p> <p>Night flight: YES, if the current time is between half an hour after sunset and half an hour before sunrise.</p> <p>Night flight: NO if the current time is outside this period.</p>
Id	Summary				
<p><a href="#">INBDLAB-SSS-386</a></p>	<p>The software must automatically calculate whether the conditions for night flight are met. (YES/NO)</p> <p><b>Description:</b></p> <p>The software must automatically calculate whether the conditions for night flight are met.</p> <p>Night flight: YES, if the current time is between half an hour after sunset and half an hour before sunrise.</p> <p>Night flight: NO if the current time is outside this period.</p>				

Id	Summary				
<a href="#">INBDLAB-CRQ-935</a>	<p>CL-FV-032 Die Software muss dem Nutzer anzeigen, ob die Mission zum jetzigen Zeitpunkt als Nachtflug durchgeführt werden muss.</p> <p><b>1 SSS, 0 TC</b></p> <table border="1" data-bbox="316 412 1361 674"> <thead> <tr> <th data-bbox="316 412 512 461">Id</th> <th data-bbox="512 412 1361 461">Summary</th> </tr> </thead> <tbody> <tr> <td data-bbox="316 461 512 674"> <a href="#">INBDLAB-SSS-387</a> </td> <td data-bbox="512 461 1361 674"> <p>The software must inform the user if the mission must be conducted as a night flight at the current time.</p> <p><b>Description:</b></p> <p>The software must inform the user if the mission must be conducted as a night flight at the current time.</p> </td> </tr> </tbody> </table> <p><b>Description:</b></p> <p>Die Software muss dem Nutzer anzeigen, ob die Mission zum jetzigen Zeitpunkt als Nachtflug durchgeführt werden muss.</p>	Id	Summary	<a href="#">INBDLAB-SSS-387</a>	<p>The software must inform the user if the mission must be conducted as a night flight at the current time.</p> <p><b>Description:</b></p> <p>The software must inform the user if the mission must be conducted as a night flight at the current time.</p>
Id	Summary				
<a href="#">INBDLAB-SSS-387</a>	<p>The software must inform the user if the mission must be conducted as a night flight at the current time.</p> <p><b>Description:</b></p> <p>The software must inform the user if the mission must be conducted as a night flight at the current time.</p>				

Temperatur- und Luftfeuchtigkeitsanzeige

**5 CRQ, 0 TC**

Id	Summary				
<a href="#">INBDLAB-CRQ-936</a>	<p>CL-FV-033 Die Software muss dem Nutzer ermöglichen, die Temperatur in °C einzugeben.</p> <p><b>1 SSS, 0 TC</b></p> <table border="1" data-bbox="316 1193 1361 1496"> <thead> <tr> <th data-bbox="316 1193 564 1243">Id</th> <th data-bbox="564 1193 1361 1243">Summary</th> </tr> </thead> <tbody> <tr> <td data-bbox="316 1243 564 1496"> <a href="#">INBDLAB-SSS-388</a> </td> <td data-bbox="564 1243 1361 1496"> <p>The software must allow the user to enter the temperature in °C.</p> <p><b>Description:</b></p> <p>The software must allow the user to enter the temperature in °C.</p> </td> </tr> </tbody> </table> <p><b>Description:</b></p> <p>Die Software muss dem Nutzer ermöglichen, die Temperatur in °C einzugeben.</p>	Id	Summary	<a href="#">INBDLAB-SSS-388</a>	<p>The software must allow the user to enter the temperature in °C.</p> <p><b>Description:</b></p> <p>The software must allow the user to enter the temperature in °C.</p>
Id	Summary				
<a href="#">INBDLAB-SSS-388</a>	<p>The software must allow the user to enter the temperature in °C.</p> <p><b>Description:</b></p> <p>The software must allow the user to enter the temperature in °C.</p>				
<a href="#">INBDLAB-CRQ-937</a>	<p>CL-FV-034 Die Software muss die aktuelle Temperatur in Grad Celsius (°C) von einer Datenquelle konsumieren und nutzerfreundlich anzeigen.</p> <p><b>1 SSS, 0 TC</b></p> <table border="1" data-bbox="316 1821 1361 1957"> <thead> <tr> <th data-bbox="316 1821 544 1870">Id</th> <th data-bbox="544 1821 1361 1870">Summary</th> </tr> </thead> <tbody> <tr> <td data-bbox="316 1870 544 1957"> <a href="#">INBDLAB-SSS-389</a> </td> <td data-bbox="544 1870 1361 1957"> <p>The software must automatically capture the temperature and display it in °C.</p> </td> </tr> </tbody> </table>	Id	Summary	<a href="#">INBDLAB-SSS-389</a>	<p>The software must automatically capture the temperature and display it in °C.</p>
Id	Summary				
<a href="#">INBDLAB-SSS-389</a>	<p>The software must automatically capture the temperature and display it in °C.</p>				

Id	Summary				
	<table border="1" data-bbox="651 286 1469 421"> <tr> <td data-bbox="651 286 651 421"></td> <td data-bbox="651 286 1469 421"> <p><b>Description:</b></p> <p>The software must automatically capture the temperature and display it in °C.</p> </td> </tr> </table> <p><b>Description:</b></p> <p>Die Software muss die aktuelle Temperatur in Grad Celsius (°C) von einer Datenquelle konsumieren und nutzerfreundlich anzeigen.</p>		<p><b>Description:</b></p> <p>The software must automatically capture the temperature and display it in °C.</p>		
	<p><b>Description:</b></p> <p>The software must automatically capture the temperature and display it in °C.</p>				
<p><a href="#">INBDLAB-CRQ-938</a></p>	<p>CL-FV-035 Die Software muss dem Nutzer ermöglichen, die Luftfeuchtigkeit in % anzugeben.</p> <p><b>1 SSS, 0 TC</b></p> <table border="1" data-bbox="427 775 1469 1037"> <thead> <tr> <th data-bbox="427 775 651 826">Id</th> <th data-bbox="651 775 1469 826">Summary</th> </tr> </thead> <tbody> <tr> <td data-bbox="427 826 651 1037"> <p><a href="#">INBDLAB-SSS-390</a></p> </td> <td data-bbox="651 826 1469 1037"> <p>The software must allow the user to enter the relative humidity in percent (%).</p> <p><b>Description:</b></p> <p>The software must allow the user to enter the relative humidity in percent (%).</p> </td> </tr> </tbody> </table> <p><b>Description:</b></p> <p>Die Software muss dem Nutzer ermöglichen, die Luftfeuchtigkeit in % anzugeben.</p>	Id	Summary	<p><a href="#">INBDLAB-SSS-390</a></p>	<p>The software must allow the user to enter the relative humidity in percent (%).</p> <p><b>Description:</b></p> <p>The software must allow the user to enter the relative humidity in percent (%).</p>
Id	Summary				
<p><a href="#">INBDLAB-SSS-390</a></p>	<p>The software must allow the user to enter the relative humidity in percent (%).</p> <p><b>Description:</b></p> <p>The software must allow the user to enter the relative humidity in percent (%).</p>				
<p><a href="#">INBDLAB-CRQ-939</a></p>	<p>CL-FV-036 Die Software muss die aktuelle Luftfeuchtigkeit in Prozent (%) von einer Datenquelle konsumieren und nutzerfreundlich anzeigen.</p> <p><b>1 SSS, 0 TC</b></p> <table border="1" data-bbox="427 1361 1469 1624"> <thead> <tr> <th data-bbox="427 1361 651 1413">Id</th> <th data-bbox="651 1361 1469 1413">Summary</th> </tr> </thead> <tbody> <tr> <td data-bbox="427 1413 651 1624"> <p><a href="#">INBDLAB-SSS-391</a></p> </td> <td data-bbox="651 1413 1469 1624"> <p>The software must automatically capture the relative humidity and display it in percent (%).</p> <p><b>Description:</b></p> <p>The software must automatically capture the relative humidity and display it in percent (%).</p> </td> </tr> </tbody> </table>	Id	Summary	<p><a href="#">INBDLAB-SSS-391</a></p>	<p>The software must automatically capture the relative humidity and display it in percent (%).</p> <p><b>Description:</b></p> <p>The software must automatically capture the relative humidity and display it in percent (%).</p>
Id	Summary				
<p><a href="#">INBDLAB-SSS-391</a></p>	<p>The software must automatically capture the relative humidity and display it in percent (%).</p> <p><b>Description:</b></p> <p>The software must automatically capture the relative humidity and display it in percent (%).</p>				
<p><a href="#">INBDLAB-CRQ-940</a></p>	<p>CL-FV-037 Wetterdaten müssen in fast Echtzeit oder einem vordefinierten Intervall aktualisiert werden.</p> <p><b>1 SSS, 0 TC</b></p> <table border="1" data-bbox="427 1760 1469 1933"> <thead> <tr> <th data-bbox="427 1760 651 1812">Id</th> <th data-bbox="651 1760 1469 1812">Summary</th> </tr> </thead> <tbody> <tr> <td data-bbox="427 1812 651 1933"> <p><a href="#">INBDLAB-SSS-392</a></p> </td> <td data-bbox="651 1812 1469 1933"> <p>The software must ensure that temperature and humidity data are up-to-date and displayed in a user-friendly format.</p> <p><b>Description:</b></p> </td> </tr> </tbody> </table>	Id	Summary	<p><a href="#">INBDLAB-SSS-392</a></p>	<p>The software must ensure that temperature and humidity data are up-to-date and displayed in a user-friendly format.</p> <p><b>Description:</b></p>
Id	Summary				
<p><a href="#">INBDLAB-SSS-392</a></p>	<p>The software must ensure that temperature and humidity data are up-to-date and displayed in a user-friendly format.</p> <p><b>Description:</b></p>				

Id	Summary
	<p>The software must ensure that temperature and humidity data are up-to-date and displayed in a user-friendly format.</p> <p><b>Description:</b></p> <p>Wetterdaten müssen in fast Echtzeit oder einem vordefinierten Intervall aktualisiert werden.</p>

Radarbilder (Optional)

**2 CRQ, 0 TC**

Id	Summary				
<p><a href="#">INBDLAB-CRQ-941</a></p>	<p>CL-FV-038 Die Software sollte die Möglichkeit bieten, Radarbilder anzuzeigen, um dem Benutzer eine visuelle Darstellung der aktuellen Wetterlage zu ermöglichen.</p> <p><b>1 SSS, 0 TC</b></p> <table border="1" data-bbox="312 792 1361 1155"> <thead> <tr> <th data-bbox="312 792 496 844">Id</th> <th data-bbox="496 792 1361 844">Summary</th> </tr> </thead> <tbody> <tr> <td data-bbox="312 844 496 1155"> <p><a href="#">INBDLAB-SSS-393</a></p> </td> <td data-bbox="496 844 1361 1155"> <p>The software SHALL be able to display radar images to provide the user with a visual representation of the current weather situation.</p> <p><b>Description:</b></p> <p>The software SHALL be able to display radar images to provide the user with a visual representation of the current weather situation.</p> </td> </tr> </tbody> </table> <p><b>Description:</b></p> <p>Die Software sollte die Möglichkeit bieten, Radarbilder anzuzeigen, um dem Benutzer eine visuelle Darstellung der aktuellen Wetterlage zu ermöglichen.</p>	Id	Summary	<p><a href="#">INBDLAB-SSS-393</a></p>	<p>The software SHALL be able to display radar images to provide the user with a visual representation of the current weather situation.</p> <p><b>Description:</b></p> <p>The software SHALL be able to display radar images to provide the user with a visual representation of the current weather situation.</p>
Id	Summary				
<p><a href="#">INBDLAB-SSS-393</a></p>	<p>The software SHALL be able to display radar images to provide the user with a visual representation of the current weather situation.</p> <p><b>Description:</b></p> <p>The software SHALL be able to display radar images to provide the user with a visual representation of the current weather situation.</p>				
<p><a href="#">INBDLAB-CRQ-942</a></p>	<p>CL-FV-039 Die Software muss dem Nutzer ermöglichen anzugeben, ob Wetter-Radarbilder analysiert wurden.</p> <p><b>1 SSS, 0 TC</b></p> <table border="1" data-bbox="312 1512 1361 1874"> <thead> <tr> <th data-bbox="312 1512 496 1563">Id</th> <th data-bbox="496 1512 1361 1563">Summary</th> </tr> </thead> <tbody> <tr> <td data-bbox="312 1563 496 1874"> <p><a href="#">INBDLAB-SSS-394</a></p> </td> <td data-bbox="496 1563 1361 1874"> <p>The software SHALL allow the user to document whether weather radar images have been analysed.</p> <p><b>Description:</b></p> <p>The software SHALL allow the user to document whether weather radar images have been analysed.</p> </td> </tr> </tbody> </table> <p><b>Description:</b></p>	Id	Summary	<p><a href="#">INBDLAB-SSS-394</a></p>	<p>The software SHALL allow the user to document whether weather radar images have been analysed.</p> <p><b>Description:</b></p> <p>The software SHALL allow the user to document whether weather radar images have been analysed.</p>
Id	Summary				
<p><a href="#">INBDLAB-SSS-394</a></p>	<p>The software SHALL allow the user to document whether weather radar images have been analysed.</p> <p><b>Description:</b></p> <p>The software SHALL allow the user to document whether weather radar images have been analysed.</p>				

Id	Summary
	Die Software muss dem Nutzer ermöglichen anzugeben, ob Wetter-Radarbilder analysiert wurden.

Eingabe der Selbstbeobachtung

**1 CRQ, 0 TC**

Id	Summary				
<a href="#">INBDLAB-CRQ-943</a>	<p>CL-FV-040 Die Software muss ein Textfeld bereitstellen, in das der Benutzer eigene Beobachtungen (z.B. störende Sonneneinstrahlung) als Freitext eingeben kann.</p> <p><b>1 SSS, 0 TC</b></p> <table border="1" data-bbox="419 712 1460 1198"> <thead> <tr> <th data-bbox="419 721 592 770">Id</th> <th data-bbox="592 721 1460 770">Summary</th> </tr> </thead> <tbody> <tr> <td data-bbox="419 770 592 1189"> <a href="#">INBDLAB-SSS-395</a> </td> <td data-bbox="592 770 1460 1189"> <p>The software SHALL provide a text field in which the user can enter their own weather observations (e.g. disturbing solar radiation) as free text.</p> <p>Free text</p> <p><b>Description:</b></p> <p>The software SHALL provide a text field in which the user can enter their own weather observations (e.g. disturbing solar radiation) as free text.</p> <p>Free text</p> </td> </tr> </tbody> </table> <p><b>Description:</b></p> <p>Die Software muss ein Textfeld bereitstellen, in das der Benutzer eigene Beobachtungen (z.B. störende Sonneneinstrahlung) als Freitext eingeben kann.</p> <p>Freitext</p>	Id	Summary	<a href="#">INBDLAB-SSS-395</a>	<p>The software SHALL provide a text field in which the user can enter their own weather observations (e.g. disturbing solar radiation) as free text.</p> <p>Free text</p> <p><b>Description:</b></p> <p>The software SHALL provide a text field in which the user can enter their own weather observations (e.g. disturbing solar radiation) as free text.</p> <p>Free text</p>
Id	Summary				
<a href="#">INBDLAB-SSS-395</a>	<p>The software SHALL provide a text field in which the user can enter their own weather observations (e.g. disturbing solar radiation) as free text.</p> <p>Free text</p> <p><b>Description:</b></p> <p>The software SHALL provide a text field in which the user can enter their own weather observations (e.g. disturbing solar radiation) as free text.</p> <p>Free text</p>				

Abgleich der Drohnen mit Wetterbedingungen

**2 CRQ, 0 TC**

Id	Summary				
<a href="#">INBDLAB-CRQ-944</a>	<p>CL-FV-041 Die Software muss auf Basis der technischen Daten der einzusetzenden Drohne und den Werten aus den Checklisten errechnen, ob die Einsatzmöglichkeit der Drohne gegeben ist. Die Indikation muss über eine Ampeldarstellung visualisiert werden.</p> <p><b>1 SSS, 0 TC</b></p> <table border="1" data-bbox="419 1749 1460 1951"> <thead> <tr> <th data-bbox="419 1758 592 1807">Id</th> <th data-bbox="592 1758 1460 1807">Summary</th> </tr> </thead> <tbody> <tr> <td data-bbox="419 1807 592 1942"> <a href="#">INBDLAB-SSS-396</a> </td> <td data-bbox="592 1807 1460 1942"> <p>The software must calculate, based on the technical data of the drone to be used and the values from the checklists, whether the drone can be deployed. The indication must be visualized using a traffic light display.</p> <p><b>Description:</b></p> </td> </tr> </tbody> </table>	Id	Summary	<a href="#">INBDLAB-SSS-396</a>	<p>The software must calculate, based on the technical data of the drone to be used and the values from the checklists, whether the drone can be deployed. The indication must be visualized using a traffic light display.</p> <p><b>Description:</b></p>
Id	Summary				
<a href="#">INBDLAB-SSS-396</a>	<p>The software must calculate, based on the technical data of the drone to be used and the values from the checklists, whether the drone can be deployed. The indication must be visualized using a traffic light display.</p> <p><b>Description:</b></p>				

Id	Summary				
	<p>The software must calculate, based on the technical data of the drone to be used and the values from the checklists, whether the drone can be deployed. The indication must be visualized using a traffic light display:</p> <ul style="list-style-type: none"> <li>- Green: Conditions are optimal for drone operation.</li> <li>- Yellow: Conditions are marginal; drone operation is possible but requires caution.</li> <li>- Red: Conditions are unsuitable for drone operation.</li> </ul> <p><b>Description:</b></p> <p>Die Software muss auf Basis der technischen Daten der einzusetzenden Drohne und den Werten aus den Checklisten errechnen, ob die Einsatzmöglichkeit der Drohne gegeben ist. Die Indikation muss über eine Ampeldarstellung visualisiert werden:</p> <ul style="list-style-type: none"> <li>- Grün: Bedingungen sind optimal für den Einsatz der Drohne.</li> <li>- Gelb: Bedingungen sind grenzwertig; der Einsatz der Drohne ist mit Vorsicht möglich.</li> <li>- Rot: Bedingungen sind ungeeignet für den Einsatz der Drohne.</li> </ul>				
<p><a href="#">INBDLAB-CRQ-945</a></p>	<p>CL-FV-042 Die Software sollte eine Warnmeldung anzeigen, wenn die Wetterbedingungen die sicheren Betriebsparameter der Drohne überschreiten.</p> <p><b>1 SSS, 0 TC</b></p> <table border="1" data-bbox="290 1196 1361 1581"> <thead> <tr> <th data-bbox="290 1196 477 1247">Id</th> <th data-bbox="477 1196 1361 1247">Summary</th> </tr> </thead> <tbody> <tr> <td data-bbox="290 1247 477 1581"> <p><a href="#">INBDLAB-SSS-397</a></p> </td> <td data-bbox="477 1247 1361 1581"> <p>The software should display a warning message if the weather conditions exceed the safe operational parameters of the drone.</p> <p><b>Description:</b></p> </td> </tr> </tbody> </table> <p><b>Description:</b></p> <p>Die Software sollte eine Warnmeldung anzeigen, wenn die Wetterbedingungen die sicheren Betriebsparameter der Drohne überschreiten.</p>	Id	Summary	<p><a href="#">INBDLAB-SSS-397</a></p>	<p>The software should display a warning message if the weather conditions exceed the safe operational parameters of the drone.</p> <p><b>Description:</b></p>
Id	Summary				
<p><a href="#">INBDLAB-SSS-397</a></p>	<p>The software should display a warning message if the weather conditions exceed the safe operational parameters of the drone.</p> <p><b>Description:</b></p>				

**1.2 Checkliste "Einsatzort"**

Freigabe Flugsicherungsstellen (ATC)

**6 CRQ, 0 TC**

Id	Summary				
<a href="#">INBDLAB-CRQ-946</a>	<p>CL-FV-043 Die Software muss dem Nutzer Luftraumkarten anzeigen und eine Eingabemöglichkeit zur Angabe, ob Lufträume, die eine Genehmigung, Flugverkehrskontrollfreigabe oder Anmeldung erfordern zu dokumentieren und anzugeben, ...</p> <p><b>1 SSS, 0 TC</b></p> <table border="1" data-bbox="384 472 1465 797"> <thead> <tr> <th data-bbox="384 472 544 524">Id</th> <th data-bbox="544 472 1465 524">Summary</th> </tr> </thead> <tbody> <tr> <td data-bbox="384 524 544 797"> <a href="#">INBDLAB-SSS-398</a> </td> <td data-bbox="544 524 1465 797"> <p>The software must display airspace maps to the user and provide an input option to document and indicate whether airspaces requiring permission, air traffic control clearance, or registration have been coordinated/registered.</p> <p><b>Description:</b></p> <p>The software must display airspace maps to the user and provide an input option to document and indicate whether airspaces requiring permission, air traffic control clearance, or registration have been coordinated/registered.</p> </td> </tr> </tbody> </table> <p><b>Description:</b></p> <p>Die Software muss dem Nutzer Luftraumkarten anzeigen und eine Eingabemöglichkeit zur Angabe, ob Lufträume, die eine Genehmigung, Flugverkehrskontrollfreigabe oder Anmeldung erfordern, zu dokumentieren und anzugeben, ob die Koordination / Anmeldung der Mission erfolgt ist</p>	Id	Summary	<a href="#">INBDLAB-SSS-398</a>	<p>The software must display airspace maps to the user and provide an input option to document and indicate whether airspaces requiring permission, air traffic control clearance, or registration have been coordinated/registered.</p> <p><b>Description:</b></p> <p>The software must display airspace maps to the user and provide an input option to document and indicate whether airspaces requiring permission, air traffic control clearance, or registration have been coordinated/registered.</p>
Id	Summary				
<a href="#">INBDLAB-SSS-398</a>	<p>The software must display airspace maps to the user and provide an input option to document and indicate whether airspaces requiring permission, air traffic control clearance, or registration have been coordinated/registered.</p> <p><b>Description:</b></p> <p>The software must display airspace maps to the user and provide an input option to document and indicate whether airspaces requiring permission, air traffic control clearance, or registration have been coordinated/registered.</p>				
<a href="#">INBDLAB-CRQ-947</a>	<p>CL-FV-044 Die Software muss es ermöglichen, das Einsatzgebiet zu definieren (z. B. Radius-Slider).</p> <p><b>1 SSS, 0 TC</b></p> <table border="1" data-bbox="384 1211 1465 1473"> <thead> <tr> <th data-bbox="384 1211 608 1263">Id</th> <th data-bbox="608 1211 1465 1263">Summary</th> </tr> </thead> <tbody> <tr> <td data-bbox="384 1263 608 1473"> <a href="#">INBDLAB-SSS-399</a> </td> <td data-bbox="608 1263 1465 1473"> <p>The software must allow the definition of the operational area (e.g., radius slider).</p> <p><b>Description:</b></p> <p>The software must allow the definition of the operational area (e.g., radius slider).</p> </td> </tr> </tbody> </table> <p><b>Description:</b></p> <p>Die Software muss es ermöglichen, das Einsatzgebiet zu definieren (z. B. Radius-Slider).</p>	Id	Summary	<a href="#">INBDLAB-SSS-399</a>	<p>The software must allow the definition of the operational area (e.g., radius slider).</p> <p><b>Description:</b></p> <p>The software must allow the definition of the operational area (e.g., radius slider).</p>
Id	Summary				
<a href="#">INBDLAB-SSS-399</a>	<p>The software must allow the definition of the operational area (e.g., radius slider).</p> <p><b>Description:</b></p> <p>The software must allow the definition of the operational area (e.g., radius slider).</p>				
<a href="#">INBDLAB-CRQ-948</a>	<p>CL-FV-045 Die Software muss die Luftraumstruktur und die Zuständigkeitsbereiche von Flugsicherungsstellen enthalten.</p> <p><b>1 SSS, 0 TC</b></p> <table border="1" data-bbox="384 1800 1465 1928"> <thead> <tr> <th data-bbox="384 1800 580 1852">Id</th> <th data-bbox="580 1800 1465 1852">Summary</th> </tr> </thead> <tbody> <tr> <td data-bbox="384 1852 580 1928"> <a href="#">INBDLAB-SSS-400</a> </td> <td data-bbox="580 1852 1465 1928"> <p>The software must include the airspace structure and the areas of responsibility of air traffic control authorities.</p> </td> </tr> </tbody> </table>	Id	Summary	<a href="#">INBDLAB-SSS-400</a>	<p>The software must include the airspace structure and the areas of responsibility of air traffic control authorities.</p>
Id	Summary				
<a href="#">INBDLAB-SSS-400</a>	<p>The software must include the airspace structure and the areas of responsibility of air traffic control authorities.</p>				

Id	Summary						
	<table border="1" style="width: 100%;"> <tr> <td data-bbox="272 282 475 421"></td> <td data-bbox="475 282 1361 421"> <p><b>Description:</b></p> <p>The software must include the airspace structure and the areas of responsibility of air traffic control authorities.</p> </td> </tr> <tr> <td colspan="2" data-bbox="272 421 1361 645"> <p><b>Description:</b></p> <p>Die Software muss die Luftraumstruktur und die Zuständigkeitsbereiche von Flugsicherungsstellen enthalten.</p> </td> </tr> </table>		<p><b>Description:</b></p> <p>The software must include the airspace structure and the areas of responsibility of air traffic control authorities.</p>	<p><b>Description:</b></p> <p>Die Software muss die Luftraumstruktur und die Zuständigkeitsbereiche von Flugsicherungsstellen enthalten.</p>			
	<p><b>Description:</b></p> <p>The software must include the airspace structure and the areas of responsibility of air traffic control authorities.</p>						
<p><b>Description:</b></p> <p>Die Software muss die Luftraumstruktur und die Zuständigkeitsbereiche von Flugsicherungsstellen enthalten.</p>							
<p><a href="#">INBDLAB-CRQ-949</a></p>	<p>CL-FV-046 Die Software muss automatisch relevante Lufträume und Zuständigkeiten der Flugsicherung und anderer beteiligter Stellen errechnen und anzeigen.</p> <p><b>1 SSS, 0 TC</b></p> <table border="1" style="width: 100%;"> <thead> <tr> <th data-bbox="272 775 443 826">Id</th> <th data-bbox="443 775 1361 826">Summary</th> </tr> </thead> <tbody> <tr> <td data-bbox="272 826 443 1189"> <p><a href="#">INBDLAB-SSS-401</a></p> </td> <td data-bbox="443 826 1361 1189"> <p>The software must automatically calculate and display relevant airspaces and responsibilities of other responsible parties.</p> <p><b>Description:</b></p> <p>The software must automatically calculate and display relevant airspaces and responsibilities of air traffic control authorities, flight control or airport operators, military facilities with flight operations, the Waterways and Shipping Authority, the Maritime Rescue Coordination Centre (MRCC), the DGzRS Maritime Rescue Coordination Centre, the Aeronautical Rescue and Coordination Center (ARCC/Marine), and the Maritime Situation Centre (MLZ/HK) based on the defined operational area.</p> </td> </tr> <tr> <td colspan="2" data-bbox="272 1189 1361 1541"> <p><b>Description:</b></p> <p>Die Software muss automatisch relevante Lufträume und Zuständigkeiten der Flugsicherungsstelle, der Flugleitung oder Betreiber des Flugplatzes, der Militärische Einrichtungen mit Flugbetrieb, dem Wasser- und Schifffahrtsamt, dem Maritime Rescue Coordination Centre (MRCC), der Rettungsleitstelle See der DGzRS, dem Aeronautical Rescue and Coordination Center (ARCC/Marine) und dem Maritimes Lagezentrum (MLZ/HK) basierend auf dem definierten Einsatzgebiet errechnen und anzeigen.</p> </td> </tr> </tbody> </table>	Id	Summary	<p><a href="#">INBDLAB-SSS-401</a></p>	<p>The software must automatically calculate and display relevant airspaces and responsibilities of other responsible parties.</p> <p><b>Description:</b></p> <p>The software must automatically calculate and display relevant airspaces and responsibilities of air traffic control authorities, flight control or airport operators, military facilities with flight operations, the Waterways and Shipping Authority, the Maritime Rescue Coordination Centre (MRCC), the DGzRS Maritime Rescue Coordination Centre, the Aeronautical Rescue and Coordination Center (ARCC/Marine), and the Maritime Situation Centre (MLZ/HK) based on the defined operational area.</p>	<p><b>Description:</b></p> <p>Die Software muss automatisch relevante Lufträume und Zuständigkeiten der Flugsicherungsstelle, der Flugleitung oder Betreiber des Flugplatzes, der Militärische Einrichtungen mit Flugbetrieb, dem Wasser- und Schifffahrtsamt, dem Maritime Rescue Coordination Centre (MRCC), der Rettungsleitstelle See der DGzRS, dem Aeronautical Rescue and Coordination Center (ARCC/Marine) und dem Maritimes Lagezentrum (MLZ/HK) basierend auf dem definierten Einsatzgebiet errechnen und anzeigen.</p>	
Id	Summary						
<p><a href="#">INBDLAB-SSS-401</a></p>	<p>The software must automatically calculate and display relevant airspaces and responsibilities of other responsible parties.</p> <p><b>Description:</b></p> <p>The software must automatically calculate and display relevant airspaces and responsibilities of air traffic control authorities, flight control or airport operators, military facilities with flight operations, the Waterways and Shipping Authority, the Maritime Rescue Coordination Centre (MRCC), the DGzRS Maritime Rescue Coordination Centre, the Aeronautical Rescue and Coordination Center (ARCC/Marine), and the Maritime Situation Centre (MLZ/HK) based on the defined operational area.</p>						
<p><b>Description:</b></p> <p>Die Software muss automatisch relevante Lufträume und Zuständigkeiten der Flugsicherungsstelle, der Flugleitung oder Betreiber des Flugplatzes, der Militärische Einrichtungen mit Flugbetrieb, dem Wasser- und Schifffahrtsamt, dem Maritime Rescue Coordination Centre (MRCC), der Rettungsleitstelle See der DGzRS, dem Aeronautical Rescue and Coordination Center (ARCC/Marine) und dem Maritimes Lagezentrum (MLZ/HK) basierend auf dem definierten Einsatzgebiet errechnen und anzeigen.</p>							
<p><a href="#">INBDLAB-CRQ-950</a></p>	<p>CL-FV-047 Die Software muss die Funktionalität beinhalten, automatische eine "Information" oder "Genehmigungsanfrage" an die zuständige Stelle / Organisation zu stellen (per Mail); die folgende Elemente beinhaltet: - Name der anfragenden Organisation - Ei</p> <p><b>1 SSS, 0 TC</b></p> <table border="1" style="width: 100%;"> <thead> <tr> <th data-bbox="272 1727 443 1778">Id</th> <th data-bbox="443 1727 1361 1778">Summary</th> </tr> </thead> <tbody> <tr> <td data-bbox="272 1778 443 1962"> <p><a href="#">INBDLAB-SSS-402</a></p> </td> <td data-bbox="443 1778 1361 1962"> <p>The software must include functionality to automatically send an Information or Permission Request to the responsible authority/organization (via email).</p> <p><b>Description:</b></p> </td> </tr> </tbody> </table>	Id	Summary	<p><a href="#">INBDLAB-SSS-402</a></p>	<p>The software must include functionality to automatically send an Information or Permission Request to the responsible authority/organization (via email).</p> <p><b>Description:</b></p>		
Id	Summary						
<p><a href="#">INBDLAB-SSS-402</a></p>	<p>The software must include functionality to automatically send an Information or Permission Request to the responsible authority/organization (via email).</p> <p><b>Description:</b></p>						

Id	Summary				
	<p>The software must include functionality to automatically send an Information or Permission Request to the responsible authority/organization (via email), including the following elements:</p> <ul style="list-style-type: none"> <li>- Name of the requesting organization</li> <li>- Operational area (altitude and coordinates)</li> <li>- Planned operational duration (from - to)</li> <li>- Contact person</li> </ul> <p><b>Description:</b></p> <p>Die Software muss die Funktionalität beinhalten, automatische eine "Information" oder "Genehmigungsanfrage" an die zuständige Stelle / Organisation zu stellen (per Mail); die folgende Elemente beinhaltet:</p> <ul style="list-style-type: none"> <li>- Name der anfragenden Organisation</li> <li>- Einsatzgebiet (Höhe und Koordination)</li> <li>- geplante Einsatzdauer (von - bis)</li> <li>- Ansprechpartner</li> </ul>				
<p><a href="#">INBDLAB-CRQ-951</a></p>	<p>CL-FV-048 Die Software muss Rückantworten der Flugsicherungsstellen per Mail automatisch anzeigen (Status "beantragt, genehmigt, abgelehnt").</p> <p><b>1 SSS, 0 TC</b></p> <table border="1" data-bbox="387 1048 1460 1312"> <thead> <tr> <th data-bbox="387 1048 571 1099">Id</th> <th data-bbox="571 1048 1460 1099">Summary</th> </tr> </thead> <tbody> <tr> <td data-bbox="387 1099 571 1312"> <p><a href="#">INBDLAB-SSS-403</a></p> </td> <td data-bbox="571 1099 1460 1312"> <p>The software must automatically display responses from air traffic control authorities by email (status requested, approved, rejected).</p> <p><b>Description:</b></p> <p>The software must automatically display responses from air traffic control authorities by email (status requested, approved, rejected).</p> </td> </tr> </tbody> </table> <p><b>Description:</b></p> <p>Die Software muss Rückantworten der Flugsicherungsstellen per Mail automatisch anzeigen (Status "beantragt, genehmigt, abgelehnt").</p>	Id	Summary	<p><a href="#">INBDLAB-SSS-403</a></p>	<p>The software must automatically display responses from air traffic control authorities by email (status requested, approved, rejected).</p> <p><b>Description:</b></p> <p>The software must automatically display responses from air traffic control authorities by email (status requested, approved, rejected).</p>
Id	Summary				
<p><a href="#">INBDLAB-SSS-403</a></p>	<p>The software must automatically display responses from air traffic control authorities by email (status requested, approved, rejected).</p> <p><b>Description:</b></p> <p>The software must automatically display responses from air traffic control authorities by email (status requested, approved, rejected).</p>				

Interpretation von NOTAMs

**3 CRQ, 0 TC**

Id	Summary
<p><a href="#">INBDLAB-CRQ-952</a></p>	<p>CL-FV-049 Die Software muss dem Nutzer ermöglichen, Angaben über berücksichtigte NOTAMs einzugeben und ob diese Informationen kommuniziert wurden.</p> <p><b>1 SSS, 0 TC</b></p>

Id	Summary					
	<table border="1"> <thead> <tr> <th data-bbox="306 291 485 342">Id</th> <th data-bbox="485 291 1361 342">Summary</th> </tr> </thead> <tbody> <tr> <td data-bbox="306 342 485 551"> <a href="#">INBDLAB-SSS-404</a> </td> <td data-bbox="485 342 1361 551"> <p>The software must allow the user to enter information about considered NOTAMs and whether this information has been communicated.</p> <p><b>Description:</b></p> <p>The software must allow the user to enter information about considered NOTAMs and whether this information has been communicated.</p> </td> </tr> </tbody> </table>	Id	Summary	<a href="#">INBDLAB-SSS-404</a>	<p>The software must allow the user to enter information about considered NOTAMs and whether this information has been communicated.</p> <p><b>Description:</b></p> <p>The software must allow the user to enter information about considered NOTAMs and whether this information has been communicated.</p>	<p><b>Description:</b></p> <p>Die Software muss dem Nutzer ermöglichen, Angaben über berücksichtigte NOTAMs einzugeben und ob diese Informationen kommuniziert wurden.</p>
Id	Summary					
<a href="#">INBDLAB-SSS-404</a>	<p>The software must allow the user to enter information about considered NOTAMs and whether this information has been communicated.</p> <p><b>Description:</b></p> <p>The software must allow the user to enter information about considered NOTAMs and whether this information has been communicated.</p>					
<a href="#">INBDLAB-CRQ-953</a>	<p>CL-FV-050 Die Software muss eine Schnittstelle (API) zu einer NOTAM Datenbank enthalten und NOTAMs basierend auf dem definierten Einsatzgebiet gefiltert einlesen.</p> <p><b>1 SSS, 0 TC</b></p> <table border="1"> <thead> <tr> <th data-bbox="306 909 485 960">Id</th> <th data-bbox="485 909 1361 960">Summary</th> </tr> </thead> <tbody> <tr> <td data-bbox="306 960 485 1171"> <a href="#">INBDLAB-SSS-405</a> </td> <td data-bbox="485 960 1361 1171"> <p>The software must include an interface (API) to a NOTAM database and read NOTAMs filtered based on the defined operational area.</p> <p><b>Description:</b></p> <p>The software must include an interface (API) to a NOTAM database and read NOTAMs filtered based on the defined operational area.</p> </td> </tr> </tbody> </table> <p><b>Description:</b></p> <p>Die Software muss eine Schnittstelle (API) zu einer NOTAM Datenbank enthalten und NOTAMs basierend auf dem definierten Einsatzgebiet gefiltert einlesen.</p>		Id	Summary	<a href="#">INBDLAB-SSS-405</a>	<p>The software must include an interface (API) to a NOTAM database and read NOTAMs filtered based on the defined operational area.</p> <p><b>Description:</b></p> <p>The software must include an interface (API) to a NOTAM database and read NOTAMs filtered based on the defined operational area.</p>
Id	Summary					
<a href="#">INBDLAB-SSS-405</a>	<p>The software must include an interface (API) to a NOTAM database and read NOTAMs filtered based on the defined operational area.</p> <p><b>Description:</b></p> <p>The software must include an interface (API) to a NOTAM database and read NOTAMs filtered based on the defined operational area.</p>					
<a href="#">INBDLAB-CRQ-954</a>	<p>CL-FV-051 Die Software muss NOTAMS automatisch interpretieren und nutzerfreundlich anzeigen (Kartendarstellung plus textuelle Beschreibung).</p> <p><b>1 SSS, 0 TC</b></p> <table border="1"> <thead> <tr> <th data-bbox="306 1532 485 1583">Id</th> <th data-bbox="485 1532 1361 1583">Summary</th> </tr> </thead> <tbody> <tr> <td data-bbox="306 1583 485 1794"> <a href="#">INBDLAB-SSS-406</a> </td> <td data-bbox="485 1583 1361 1794"> <p>The software must automatically interpret NOTAMs and display them in a user-friendly manner (map display plus textual description).</p> <p><b>Description:</b></p> <p>The software must automatically interpret NOTAMs and display them in a user-friendly manner (map display plus textual description).</p> </td> </tr> </tbody> </table> <p><b>Description:</b></p> <p>Die Software muss NOTAMS automatisch interpretieren und nutzerfreundlich anzeigen (Kartendarstellung plus textuelle Beschreibung).</p>		Id	Summary	<a href="#">INBDLAB-SSS-406</a>	<p>The software must automatically interpret NOTAMs and display them in a user-friendly manner (map display plus textual description).</p> <p><b>Description:</b></p> <p>The software must automatically interpret NOTAMs and display them in a user-friendly manner (map display plus textual description).</p>
Id	Summary					
<a href="#">INBDLAB-SSS-406</a>	<p>The software must automatically interpret NOTAMs and display them in a user-friendly manner (map display plus textual description).</p> <p><b>Description:</b></p> <p>The software must automatically interpret NOTAMs and display them in a user-friendly manner (map display plus textual description).</p>					

Id	Summary

Anzeige von Gefahrenquellen

2 CRQ, 0 TC

Id	Summary				
<a href="#">INBDLAB-CRQ-955</a>	<p>CL-FV-052 Die Software muss dem Nutzer ermöglichen, Informationen über Gefahrenquellen anzugeben und ob diese Informationen kommuniziert wurden.</p> <p><b>1 SSS, 0 TC</b></p> <table border="1" data-bbox="397 633 1461 898"> <thead> <tr> <th data-bbox="405 642 585 694">Id</th> <th data-bbox="585 642 1453 694">Summary</th> </tr> </thead> <tbody> <tr> <td data-bbox="405 694 585 898"> <a href="#">INBDLAB-SSS-407</a> </td> <td data-bbox="585 694 1453 898"> <p>The software must allow the user to provide information about hazards and whether this information has been communicated.</p> <p><b>Description:</b></p> <p>The software must allow the user to provide information about hazards and whether this information has been communicated.</p> </td> </tr> </tbody> </table> <p><b>Description:</b></p> <p>Die Software muss dem Nutzer ermöglichen, Informationen über Gefahrenquellen anzugeben und ob diese Informationen kommuniziert wurden.</p>	Id	Summary	<a href="#">INBDLAB-SSS-407</a>	<p>The software must allow the user to provide information about hazards and whether this information has been communicated.</p> <p><b>Description:</b></p> <p>The software must allow the user to provide information about hazards and whether this information has been communicated.</p>
Id	Summary				
<a href="#">INBDLAB-SSS-407</a>	<p>The software must allow the user to provide information about hazards and whether this information has been communicated.</p> <p><b>Description:</b></p> <p>The software must allow the user to provide information about hazards and whether this information has been communicated.</p>				
<a href="#">INBDLAB-CRQ-956</a>	<p>CL-FV-053 Die Software muss die Einbindung von Daten über Gefahrenquellen ermöglichen und diese in einer Kartendarstellung mit Kontextinformationen visualisieren. Die Darstellung muss in einem Karten-Layer "Gefahrenquellen" selektierbar sein (An, Aus).</p> <p><b>1 SSS, 0 TC</b></p> <table border="1" data-bbox="397 1314 1461 1637"> <thead> <tr> <th data-bbox="405 1323 585 1375">Id</th> <th data-bbox="585 1323 1453 1375">Summary</th> </tr> </thead> <tbody> <tr> <td data-bbox="405 1375 585 1637"> <a href="#">INBDLAB-SSS-408</a> </td> <td data-bbox="585 1375 1453 1637"> <p>The software must enable the integration of hazard data and visualize it in a map display with contextual information. The display must be selectable in a map layer Hazards (On, Off).</p> <p><b>Description:</b></p> <p>The software must enable the integration of hazard data and visualize it in a map display with contextual information. The display must be selectable in a map layer Hazards (On, Off).</p> </td> </tr> </tbody> </table> <p><b>Description:</b></p> <p>Die Software muss die Einbindung von Daten über Gefahrenquellen ermöglichen und diese in einer Kartendarstellung mit Kontextinformationen visualisieren. Die Darstellung muss in einem Karten-Layer "Gefahrenquellen" selektierbar sein (An, Aus).</p>	Id	Summary	<a href="#">INBDLAB-SSS-408</a>	<p>The software must enable the integration of hazard data and visualize it in a map display with contextual information. The display must be selectable in a map layer Hazards (On, Off).</p> <p><b>Description:</b></p> <p>The software must enable the integration of hazard data and visualize it in a map display with contextual information. The display must be selectable in a map layer Hazards (On, Off).</p>
Id	Summary				
<a href="#">INBDLAB-SSS-408</a>	<p>The software must enable the integration of hazard data and visualize it in a map display with contextual information. The display must be selectable in a map layer Hazards (On, Off).</p> <p><b>Description:</b></p> <p>The software must enable the integration of hazard data and visualize it in a map display with contextual information. The display must be selectable in a map layer Hazards (On, Off).</p>				

Anzeige des höchsten Hindernisses

3 CRQ, 0 TC

Id	Summary				
<a href="#">INBDLAB-CRQ-957</a>	<p>CL-FV-054 Die Software muss dem Nutzer ermöglichen, Informationen über Hindernisse (höchstes Hindernis) anzugeben und ob diese Informationen kommuniziert wurden.</p> <p><b>1 SSS, 0 TC</b></p> <table border="1" data-bbox="306 450 1361 712"> <thead> <tr> <th data-bbox="306 450 485 501">Id</th> <th data-bbox="485 450 1361 501">Summary</th> </tr> </thead> <tbody> <tr> <td data-bbox="306 501 485 712"> <a href="#">INBDLAB-SSS-409</a> </td> <td data-bbox="485 501 1361 712"> <p>The software must allow the user to provide information about obstacles (highest obstacle) and whether this information has been communicated.</p> <p><b>Description:</b></p> <p>The software must allow the user to provide information about obstacles (highest obstacle) and whether this information has been communicated.</p> </td> </tr> </tbody> </table> <p><b>Description:</b></p> <p>Die Software muss dem Nutzer ermöglichen, Informationen über Hindernisse (höchstes Hindernis) anzugeben und ob diese Informationen kommuniziert wurden.</p>	Id	Summary	<a href="#">INBDLAB-SSS-409</a>	<p>The software must allow the user to provide information about obstacles (highest obstacle) and whether this information has been communicated.</p> <p><b>Description:</b></p> <p>The software must allow the user to provide information about obstacles (highest obstacle) and whether this information has been communicated.</p>
Id	Summary				
<a href="#">INBDLAB-SSS-409</a>	<p>The software must allow the user to provide information about obstacles (highest obstacle) and whether this information has been communicated.</p> <p><b>Description:</b></p> <p>The software must allow the user to provide information about obstacles (highest obstacle) and whether this information has been communicated.</p>				
<a href="#">INBDLAB-CRQ-958</a>	<p>CL-FV-055 Die Software muss eine Hindernisdatenbank oder Schnittstelle zu einer externen Datenbank beinhalten.</p> <p><b>1 SSS, 0 TC</b></p> <table border="1" data-bbox="306 1070 1361 1332"> <thead> <tr> <th data-bbox="306 1070 517 1122">Id</th> <th data-bbox="517 1070 1361 1122">Summary</th> </tr> </thead> <tbody> <tr> <td data-bbox="306 1122 517 1332"> <a href="#">INBDLAB-SSS-410</a> </td> <td data-bbox="517 1122 1361 1332"> <p>The software must include an obstacle database or an interface to an external database.</p> <p><b>Description:</b></p> <p>The software must include an obstacle database or an interface to an external database.</p> </td> </tr> </tbody> </table> <p><b>Description:</b></p> <p>Die Software muss eine Hindernisdatenbank oder Schnittstelle zu einer externen Datenbank beinhalten.</p>	Id	Summary	<a href="#">INBDLAB-SSS-410</a>	<p>The software must include an obstacle database or an interface to an external database.</p> <p><b>Description:</b></p> <p>The software must include an obstacle database or an interface to an external database.</p>
Id	Summary				
<a href="#">INBDLAB-SSS-410</a>	<p>The software must include an obstacle database or an interface to an external database.</p> <p><b>Description:</b></p> <p>The software must include an obstacle database or an interface to an external database.</p>				
<a href="#">INBDLAB-CRQ-959</a>	<p>CL-FV-056 Die Software muss Hindernisse durch eine Kartendarstellung mit Kontextinformationen anzeigen.</p> <p><b>1 SSS, 0 TC</b></p> <table border="1" data-bbox="306 1691 1361 1948"> <thead> <tr> <th data-bbox="306 1691 517 1742">Id</th> <th data-bbox="517 1691 1361 1742">Summary</th> </tr> </thead> <tbody> <tr> <td data-bbox="306 1742 517 1948"> <a href="#">INBDLAB-SSS-411</a> </td> <td data-bbox="517 1742 1361 1948"> <p>The software must display obstacles using a map representation with contextual information.</p> <p><b>Description:</b></p> <p>The software must display obstacles using a map representation with contextual information.</p> </td> </tr> </tbody> </table>	Id	Summary	<a href="#">INBDLAB-SSS-411</a>	<p>The software must display obstacles using a map representation with contextual information.</p> <p><b>Description:</b></p> <p>The software must display obstacles using a map representation with contextual information.</p>
Id	Summary				
<a href="#">INBDLAB-SSS-411</a>	<p>The software must display obstacles using a map representation with contextual information.</p> <p><b>Description:</b></p> <p>The software must display obstacles using a map representation with contextual information.</p>				

Id	Summary
	<p><b>Description:</b></p> <p>Die Software muss Hindernisse durch eine Kartendarstellung mit Kontextinformationen anzeigen.</p>

Externe Störfaktoren

2 CRQ, 0 TC

Id	Summary				
<p><a href="#">INBDLAB-CRQ-960</a></p>	<p>CL-FV-057 Die Software muss dem Nutzer ermöglichen, Informationen über externe Störfaktoren anzugeben und ob diese Informationen kommuniziert wurden.</p> <p><b>1 SSS, 0 TC</b></p> <table border="1" data-bbox="416 804 1465 1066"> <thead> <tr> <th data-bbox="416 804 593 853">Id</th> <th data-bbox="593 804 1465 853">Summary</th> </tr> </thead> <tbody> <tr> <td data-bbox="416 853 593 1066"> <p><a href="#">INBDLAB-SSS-412</a></p> </td> <td data-bbox="593 853 1465 1066"> <p>The software must allow the user to provide information about external disruptive factors and whether this information has been communicated.</p> <p><b>Description:</b></p> <p>The software must allow the user to provide information about external disruptive factors and whether this information has been communicated.</p> </td> </tr> </tbody> </table> <p><b>Description:</b></p> <p>Die Software muss dem Nutzer ermöglichen, Informationen über externe Störfaktoren anzugeben und ob diese Informationen kommuniziert wurden.</p>	Id	Summary	<p><a href="#">INBDLAB-SSS-412</a></p>	<p>The software must allow the user to provide information about external disruptive factors and whether this information has been communicated.</p> <p><b>Description:</b></p> <p>The software must allow the user to provide information about external disruptive factors and whether this information has been communicated.</p>
Id	Summary				
<p><a href="#">INBDLAB-SSS-412</a></p>	<p>The software must allow the user to provide information about external disruptive factors and whether this information has been communicated.</p> <p><b>Description:</b></p> <p>The software must allow the user to provide information about external disruptive factors and whether this information has been communicated.</p>				
<p><a href="#">INBDLAB-CRQ-961</a></p>	<p>CL-FV-058 Die Software muss die externe Störfaktoren nutzerfreundlich in einer Kartendarstellung anzeigen.</p> <p><b>1 SSS, 0 TC</b></p> <table border="1" data-bbox="416 1422 1465 1935"> <thead> <tr> <th data-bbox="416 1422 593 1471">Id</th> <th data-bbox="593 1422 1465 1471">Summary</th> </tr> </thead> <tbody> <tr> <td data-bbox="416 1471 593 1935"> <p><a href="#">INBDLAB-SSS-413</a></p> </td> <td data-bbox="593 1471 1465 1935"> <p>The software must display external disruptive factors in a user-friendly map representation. Values: - mist - dust - fog - smoke - haze - sand</p> <p><b>Description:</b></p> <p>The software must display external disruptive factors in a user-friendly map representation.</p> <p>Werte aus:</p> <ul style="list-style-type: none"> <li>- Feuchter Dunst (mist)</li> <li>- Staub (dust)</li> <li>- Nebel (fog)</li> <li>- Rauch (smoke)</li> </ul> </td> </tr> </tbody> </table>	Id	Summary	<p><a href="#">INBDLAB-SSS-413</a></p>	<p>The software must display external disruptive factors in a user-friendly map representation. Values: - mist - dust - fog - smoke - haze - sand</p> <p><b>Description:</b></p> <p>The software must display external disruptive factors in a user-friendly map representation.</p> <p>Werte aus:</p> <ul style="list-style-type: none"> <li>- Feuchter Dunst (mist)</li> <li>- Staub (dust)</li> <li>- Nebel (fog)</li> <li>- Rauch (smoke)</li> </ul>
Id	Summary				
<p><a href="#">INBDLAB-SSS-413</a></p>	<p>The software must display external disruptive factors in a user-friendly map representation. Values: - mist - dust - fog - smoke - haze - sand</p> <p><b>Description:</b></p> <p>The software must display external disruptive factors in a user-friendly map representation.</p> <p>Werte aus:</p> <ul style="list-style-type: none"> <li>- Feuchter Dunst (mist)</li> <li>- Staub (dust)</li> <li>- Nebel (fog)</li> <li>- Rauch (smoke)</li> </ul>				

Id	Summary
	<ul style="list-style-type: none"> <li>- Trockener Dunst (haze)</li> <li>- Sand (sand)</li> </ul> <p><b>Description:</b></p> <p>Die Software muss die externe Störfaktoren nutzerfreundlich in einer Kartendarstellung anzeigen.</p> <p>Werte aus:</p> <ul style="list-style-type: none"> <li>- Feuchter Dunst (mist),</li> <li>- Staub (dust),</li> <li>- Nebel (fog),</li> <li>- Rauch (smoke),</li> <li>- Trockener Dunst (haze),</li> <li>- Sand (sand).</li> </ul>

Maximale Flughöhe, basierend auf der Luftraumstruktur

**2 CRQ, 0 TC**

Id	Summary				
<a href="#">INBDLAB-CRQ-962</a>	<p>CL-FV-059 Die Software muss dem Nutzer ermöglichen, die maximale Flughöhe einzugeben und ob diese Information kommuniziert wurde.</p> <p><b>1 SSS, 0 TC</b></p> <table border="1" data-bbox="306 1198 1361 1460"> <thead> <tr> <th data-bbox="306 1207 491 1258">Id</th> <th data-bbox="497 1207 1361 1258">Summary</th> </tr> </thead> <tbody> <tr> <td data-bbox="306 1263 491 1460"> <a href="#">INBDLAB-SSS-414</a> </td> <td data-bbox="497 1263 1361 1460"> <p>The software must allow the user to enter the maximum flight height and whether this information has been communicated.</p> <p><b>Description:</b></p> <p>The software must allow the user to enter the maximum flight height and whether this information has been communicated.</p> </td> </tr> </tbody> </table> <p><b>Description:</b></p> <p>Die Software muss dem Nutzer ermöglichen, die maximale Flughöhe einzugeben und ob diese Information kommuniziert wurde.</p>	Id	Summary	<a href="#">INBDLAB-SSS-414</a>	<p>The software must allow the user to enter the maximum flight height and whether this information has been communicated.</p> <p><b>Description:</b></p> <p>The software must allow the user to enter the maximum flight height and whether this information has been communicated.</p>
Id	Summary				
<a href="#">INBDLAB-SSS-414</a>	<p>The software must allow the user to enter the maximum flight height and whether this information has been communicated.</p> <p><b>Description:</b></p> <p>The software must allow the user to enter the maximum flight height and whether this information has been communicated.</p>				
<a href="#">INBDLAB-CRQ-963</a>	<p>CL-FV-060 Die Software muss basierend auf der Luftraumstruktur, der Einsatzkategorie und der technischen Daten der Drohne die maximale Flughöhe errechnen und anzeigen.</p> <p><b>1 SSS, 0 TC</b></p>				

Id	Summary					
	<table border="1"> <thead> <tr> <th data-bbox="411 291 579 342">Id</th> <th data-bbox="579 291 1461 342">Summary</th> </tr> </thead> <tbody> <tr> <td data-bbox="411 342 579 611"> <a href="#">INBDLAB-SSS-415</a> </td> <td data-bbox="579 342 1461 611"> <p>The software must calculate and display the maximum flight height based on the airspace structure, the operational category, and the technical data of the drone.</p> <p><b>Description:</b></p> <p>The software must calculate and display the maximum flight height based on the airspace structure, the operational category, and the technical data of the drone.</p> </td> </tr> </tbody> </table>	Id	Summary	<a href="#">INBDLAB-SSS-415</a>	<p>The software must calculate and display the maximum flight height based on the airspace structure, the operational category, and the technical data of the drone.</p> <p><b>Description:</b></p> <p>The software must calculate and display the maximum flight height based on the airspace structure, the operational category, and the technical data of the drone.</p>	
Id	Summary					
<a href="#">INBDLAB-SSS-415</a>	<p>The software must calculate and display the maximum flight height based on the airspace structure, the operational category, and the technical data of the drone.</p> <p><b>Description:</b></p> <p>The software must calculate and display the maximum flight height based on the airspace structure, the operational category, and the technical data of the drone.</p>					
	<p><b>Description:</b></p> <p>Die Software muss basierend auf der Luftraumstruktur, der Einsatzkategorie und der technischen Daten der Drohne die maximale Flughöhe errechnen und anzeigen.</p>					

Bemannter Flugverkehr

5 CRQ, 0 TC

Id	Summary					
<a href="#">INBDLAB-CRQ-964</a>	<p>CL-FV-061 Die Software muss dem Nutzer ermöglichen anzugeben, ob bemannter Flugverkehr berücksichtigt wurde. Zusätzlich muss ein Eingabefeld ermöglichen, Sensorik zur Erkennung von bemannten Luftfahrzeugen anzugeben.</p> <p><b>1 SSS, 0 TC</b></p> <table border="1"> <thead> <tr> <th data-bbox="395 1167 555 1218">Id</th> <th data-bbox="555 1167 1461 1218">Summary</th> </tr> </thead> <tbody> <tr> <td data-bbox="395 1218 555 1608"> <a href="#">INBDLAB-SSS-416</a> </td> <td data-bbox="555 1218 1461 1608"> <p>The software must allow the user to specify whether manned air traffic has been considered. Additionally, an input field must allow specifying sensors for detecting manned aircraft. Values: Yes/No Freetext</p> <p><b>Description:</b></p> <p>The software must allow the user to specify whether manned air traffic has been considered. Additionally, an input field must allow specifying sensors for detecting manned aircraft.</p> <p>Werte: JA / NEIN</p> <p>Freetext</p> </td> </tr> </tbody> </table> <p><b>Description:</b></p> <p>Die Software muss dem Nutzer ermöglichen anzugeben, ob bemannter Flugverkehr berücksichtigt wurde. Zusätzlich muss ein Eingabefeld ermöglichen, Sensorik zur Erkennung von bemannten Luftfahrzeugen anzugeben.</p> <p>Werte: JA / NEIN</p> <p>Freetext</p>		Id	Summary	<a href="#">INBDLAB-SSS-416</a>	<p>The software must allow the user to specify whether manned air traffic has been considered. Additionally, an input field must allow specifying sensors for detecting manned aircraft. Values: Yes/No Freetext</p> <p><b>Description:</b></p> <p>The software must allow the user to specify whether manned air traffic has been considered. Additionally, an input field must allow specifying sensors for detecting manned aircraft.</p> <p>Werte: JA / NEIN</p> <p>Freetext</p>
Id	Summary					
<a href="#">INBDLAB-SSS-416</a>	<p>The software must allow the user to specify whether manned air traffic has been considered. Additionally, an input field must allow specifying sensors for detecting manned aircraft. Values: Yes/No Freetext</p> <p><b>Description:</b></p> <p>The software must allow the user to specify whether manned air traffic has been considered. Additionally, an input field must allow specifying sensors for detecting manned aircraft.</p> <p>Werte: JA / NEIN</p> <p>Freetext</p>					

Id	Summary
<a href="#">INBDLAB-CRQ-965</a>	CL-FV-062 Die Software muss Schnittstellen zu Überwachungssystemen beinhalten (Z.b. ADS-L, RemotID, FLARM und ADS-B Systemen, sowie Flugsicherungssystemen).
	<b>5 SSS, 0 TC</b>
Id	Summary
<a href="#">INBDLAB-SSS-422</a>	The software must include interfaces to ADS-B surveillance systems. <b>Description:</b>  The software must include interfaces to ADS-B surveillance systems.
<a href="#">INBDLAB-SSS-417</a>	The software must include interfaces to ADS-L surveillance systems. <b>Description:</b>  The software must include interfaces to ADS-L surveillance systems.
<a href="#">INBDLAB-SSS-621</a>	The software must include interfaces to ATC surveillance systems. <b>Description:</b>  The software must include interfaces to ATC surveillance systems.
<a href="#">INBDLAB-SSS-427</a>	The software must include interfaces to Drone Remote ID surveillance systems. <b>Description:</b>  The software must include interfaces to Drone Remote ID surveillance systems.
<a href="#">INBDLAB-SSS-620</a>	The software must include interfaces to FLARM surveillance systems. <b>Description:</b>  The software must include interfaces to ADS-L surveillance systems.
<b>Description:</b>	

Id	Summary				
	<p>Die Software muss Schnittstellen zu Überwachungssystemen beinhalten (Z.b. ADS-L, RemotID, FLARM und ADS-B Systemen, sowie Flugsicherungssystemen).</p>				
<p><a href="#">INBDLAB-CRQ-966</a></p>	<p>CL-FV-063 Die Software muss verschiedene Datenströme fusionieren können (Fusion der Daten von den verschiedenen Quellen).</p> <p><b>1 SSS, 0 TC</b></p> <table border="1" data-bbox="395 546 1471 808"> <thead> <tr> <th data-bbox="395 546 603 598">Id</th> <th data-bbox="603 546 1471 598">Summary</th> </tr> </thead> <tbody> <tr> <td data-bbox="395 598 603 808"> <p><a href="#">INBDLAB-SSS-418</a></p> </td> <td data-bbox="603 598 1471 808"> <p>The software must be able to fuse various data streams (fusion of data from different sources).</p> <p><b>Description:</b></p> <p>The software must be able to fuse various data streams (fusion of data from different sources).</p> </td> </tr> </tbody> </table> <p><b>Description:</b></p> <p>Die Software muss verschiedene Datenströme fusionieren können (Fusion der Daten von den verschiedenen Quellen).</p>	Id	Summary	<p><a href="#">INBDLAB-SSS-418</a></p>	<p>The software must be able to fuse various data streams (fusion of data from different sources).</p> <p><b>Description:</b></p> <p>The software must be able to fuse various data streams (fusion of data from different sources).</p>
Id	Summary				
<p><a href="#">INBDLAB-SSS-418</a></p>	<p>The software must be able to fuse various data streams (fusion of data from different sources).</p> <p><b>Description:</b></p> <p>The software must be able to fuse various data streams (fusion of data from different sources).</p>				
<p><a href="#">INBDLAB-CRQ-967</a></p>	<p>CL-FV-064 Die Software muss bemanntem Flugverkehr in der Nähe des definierten Einsatzgebietes in einer Kartendarstellung, inklusive Höhe, Flugrichtung und Geschwindigkeit anzeigen.</p> <p><b>1 SSS, 0 TC</b></p> <table border="1" data-bbox="395 1196 1471 1581"> <thead> <tr> <th data-bbox="395 1196 555 1247">Id</th> <th data-bbox="555 1196 1471 1247">Summary</th> </tr> </thead> <tbody> <tr> <td data-bbox="395 1247 555 1581"> <p><a href="#">INBDLAB-SSS-419</a></p> </td> <td data-bbox="555 1247 1471 1581"> <p>The software must display manned air traffic near the defined operational area in a map representation, including altitude, flight direction, and speed (defined operational radius plus 25NM and 1,000 feet above the maximum flight height).</p> <p><b>Description:</b></p> <p>The software must display manned air traffic near the defined operational area in a map representation, including altitude, flight direction, and speed (defined operational radius plus 25NM and 1,000 feet above the maximum flight height).</p> </td> </tr> </tbody> </table> <p><b>Description:</b></p> <p>Die Software muss bemanntem Flugverkehr in der Nähe des definierten Einsatzgebietes in einer Kartendarstellung, inklusive Höhe, Flugrichtung und Geschwindigkeit anzeigen. (Definierter Einsatzradius plus 25NM und 1.000 Fuss über der maximalen Flughöhe)</p>	Id	Summary	<p><a href="#">INBDLAB-SSS-419</a></p>	<p>The software must display manned air traffic near the defined operational area in a map representation, including altitude, flight direction, and speed (defined operational radius plus 25NM and 1,000 feet above the maximum flight height).</p> <p><b>Description:</b></p> <p>The software must display manned air traffic near the defined operational area in a map representation, including altitude, flight direction, and speed (defined operational radius plus 25NM and 1,000 feet above the maximum flight height).</p>
Id	Summary				
<p><a href="#">INBDLAB-SSS-419</a></p>	<p>The software must display manned air traffic near the defined operational area in a map representation, including altitude, flight direction, and speed (defined operational radius plus 25NM and 1,000 feet above the maximum flight height).</p> <p><b>Description:</b></p> <p>The software must display manned air traffic near the defined operational area in a map representation, including altitude, flight direction, and speed (defined operational radius plus 25NM and 1,000 feet above the maximum flight height).</p>				
<p><a href="#">INBDLAB-CRQ-968</a></p>	<p>CL-FV-065 Die Software muss eine Warnmeldung (visuell, audio) ausgeben, sobald ein bemanntes Luftfahrzeug das Einsatzgebiet tangiert.</p> <p><b>1 SSS, 0 TC</b></p>				

Id	Summary	
	<b>Id</b>	<b>Summary</b>
	<a href="#">INBDLAB-SSS-420</a>	The software must issue a warning message (visual, audio) as soon as a manned aircraft enters the operational area.  <b>Description:</b>  The software must issue a warning message (visual, audio) as soon as a manned aircraft enters the operational area.
	<b>Description:</b>  Die Software muss eine Warnmeldung (visuell, audio) ausgeben, sobald ein bemanntes Luftfahrzeug das Einsatzgebiet tangiert.	

Einsatzflugverkehr

**5 CRQ, 0 TC**

Id	Summary	
<a href="#">INBDLAB-CRQ-969</a>	CL-FV-066 Die Software muss dem Nutzer ermöglichen anzugeben, ob Einsatzflugverkehr berücksichtigt wurde. Zusätzlich muss ein Eingabefeld ermöglichen, Sensorik zur Erkennung von Einsatzflugverkehr anzugeben  <b>1 SSS, 0 TC</b>	
	<b>Id</b>	<b>Summary</b>
	<a href="#">INBDLAB-SSS-421</a>	The software must allow the user to specify whether operational flight traffic has been considered. Additionally, an input field must allow specifying sensors for detecting operational flight traffic.  <b>Description:</b>  The software must allow the user to specify whether operational flight traffic has been considered. Additionally, an input field must allow specifying sensors for detecting operational flight traffic.
<b>Description:</b>  Die Software muss dem Nutzer ermöglichen anzugeben, ob Einsatzflugverkehr berücksichtigt wurde. Zusätzlich muss ein Eingabefeld ermöglichen, Sensorik zur Erkennung von Einsatzflugverkehr anzugeben		
<a href="#">INBDLAB-CRQ-970</a>	CL-FV-067 Die Software muss Schnittstellen zu Überwachungssystemen beinhalten (z. B. ADS-B Systemen und/oder Flugsicherungssystemen)	

Id	Summary												
	<p data-bbox="397 293 544 320"><b>5 SSS, 0 TC</b></p> <table border="1" data-bbox="397 331 1469 1682"> <thead> <tr> <th data-bbox="397 331 619 383">Id</th> <th data-bbox="619 331 1469 383">Summary</th> </tr> </thead> <tbody> <tr> <td data-bbox="397 383 619 633"> <a href="#">INBDLAB-SSS-422</a> </td> <td data-bbox="619 383 1469 633"> <p data-bbox="627 394 1445 427">The software must include interfaces to ADS-B surveillance systems.</p> <p data-bbox="627 439 780 472"><b>Description:</b></p> <p data-bbox="627 533 1445 566">The software must include interfaces to ADS-B surveillance systems.</p> </td> </tr> <tr> <td data-bbox="397 633 619 884"> <a href="#">INBDLAB-SSS-417</a> </td> <td data-bbox="619 633 1469 884"> <p data-bbox="627 645 1445 678">The software must include interfaces to ADS-L surveillance systems.</p> <p data-bbox="627 689 780 723"><b>Description:</b></p> <p data-bbox="627 784 1445 817">The software must include interfaces to ADS-L surveillance systems.</p> </td> </tr> <tr> <td data-bbox="397 884 619 1135"> <a href="#">INBDLAB-SSS-621</a> </td> <td data-bbox="619 884 1469 1135"> <p data-bbox="627 891 1414 925">The software must include interfaces to ATC surveillance systems.</p> <p data-bbox="627 936 780 969"><b>Description:</b></p> <p data-bbox="627 1030 1414 1064">The software must include interfaces to ATC surveillance systems.</p> </td> </tr> <tr> <td data-bbox="397 1135 619 1431"> <a href="#">INBDLAB-SSS-427</a> </td> <td data-bbox="619 1135 1469 1431"> <p data-bbox="627 1142 1458 1198">The software must include interfaces to Drone Remote ID surveillance systems.</p> <p data-bbox="627 1209 780 1243"><b>Description:</b></p> <p data-bbox="627 1303 1458 1359">The software must include interfaces to Drone Remote ID surveillance systems.</p> </td> </tr> <tr> <td data-bbox="397 1431 619 1682"> <a href="#">INBDLAB-SSS-620</a> </td> <td data-bbox="619 1431 1469 1682"> <p data-bbox="627 1442 1453 1476">The software must include interfaces to FLARM surveillance systems.</p> <p data-bbox="627 1487 780 1520"><b>Description:</b></p> <p data-bbox="627 1581 1442 1615">The software must include interfaces to ADS-L surveillance systems.</p> </td> </tr> </tbody> </table> <p data-bbox="397 1688 550 1722"><b>Description:</b></p> <p data-bbox="397 1783 1430 1839">Die Software muss Schnittstellen zu Überwachungssystemen beinhalten (z. B. ADS-B Systemen und/oder Flugsicherungssystemen).</p>	Id	Summary	<a href="#">INBDLAB-SSS-422</a>	<p data-bbox="627 394 1445 427">The software must include interfaces to ADS-B surveillance systems.</p> <p data-bbox="627 439 780 472"><b>Description:</b></p> <p data-bbox="627 533 1445 566">The software must include interfaces to ADS-B surveillance systems.</p>	<a href="#">INBDLAB-SSS-417</a>	<p data-bbox="627 645 1445 678">The software must include interfaces to ADS-L surveillance systems.</p> <p data-bbox="627 689 780 723"><b>Description:</b></p> <p data-bbox="627 784 1445 817">The software must include interfaces to ADS-L surveillance systems.</p>	<a href="#">INBDLAB-SSS-621</a>	<p data-bbox="627 891 1414 925">The software must include interfaces to ATC surveillance systems.</p> <p data-bbox="627 936 780 969"><b>Description:</b></p> <p data-bbox="627 1030 1414 1064">The software must include interfaces to ATC surveillance systems.</p>	<a href="#">INBDLAB-SSS-427</a>	<p data-bbox="627 1142 1458 1198">The software must include interfaces to Drone Remote ID surveillance systems.</p> <p data-bbox="627 1209 780 1243"><b>Description:</b></p> <p data-bbox="627 1303 1458 1359">The software must include interfaces to Drone Remote ID surveillance systems.</p>	<a href="#">INBDLAB-SSS-620</a>	<p data-bbox="627 1442 1453 1476">The software must include interfaces to FLARM surveillance systems.</p> <p data-bbox="627 1487 780 1520"><b>Description:</b></p> <p data-bbox="627 1581 1442 1615">The software must include interfaces to ADS-L surveillance systems.</p>
Id	Summary												
<a href="#">INBDLAB-SSS-422</a>	<p data-bbox="627 394 1445 427">The software must include interfaces to ADS-B surveillance systems.</p> <p data-bbox="627 439 780 472"><b>Description:</b></p> <p data-bbox="627 533 1445 566">The software must include interfaces to ADS-B surveillance systems.</p>												
<a href="#">INBDLAB-SSS-417</a>	<p data-bbox="627 645 1445 678">The software must include interfaces to ADS-L surveillance systems.</p> <p data-bbox="627 689 780 723"><b>Description:</b></p> <p data-bbox="627 784 1445 817">The software must include interfaces to ADS-L surveillance systems.</p>												
<a href="#">INBDLAB-SSS-621</a>	<p data-bbox="627 891 1414 925">The software must include interfaces to ATC surveillance systems.</p> <p data-bbox="627 936 780 969"><b>Description:</b></p> <p data-bbox="627 1030 1414 1064">The software must include interfaces to ATC surveillance systems.</p>												
<a href="#">INBDLAB-SSS-427</a>	<p data-bbox="627 1142 1458 1198">The software must include interfaces to Drone Remote ID surveillance systems.</p> <p data-bbox="627 1209 780 1243"><b>Description:</b></p> <p data-bbox="627 1303 1458 1359">The software must include interfaces to Drone Remote ID surveillance systems.</p>												
<a href="#">INBDLAB-SSS-620</a>	<p data-bbox="627 1442 1453 1476">The software must include interfaces to FLARM surveillance systems.</p> <p data-bbox="627 1487 780 1520"><b>Description:</b></p> <p data-bbox="627 1581 1442 1615">The software must include interfaces to ADS-L surveillance systems.</p>												

Id	Summary						
<a href="#">INBDLAB-CRQ-971</a>	<p>CL-FV-068 Die Software muss verschiedene Datenströme fusionieren können (Fusion der Daten von den verschiedenen Quellen).</p> <p><b>2 SSS, 0 TC</b></p> <table border="1" data-bbox="290 412 1361 882"> <thead> <tr> <th data-bbox="290 412 472 463">Id</th> <th data-bbox="472 412 1361 463">Summary</th> </tr> </thead> <tbody> <tr> <td data-bbox="290 463 472 674"> <a href="#">INBDLAB-SSS-423</a> </td> <td data-bbox="472 463 1361 674"> <p>DELETED - Duplicate of INBDLAB-SSS-418 - The software must be able to fuse various data streams (fusion of data from different sources)</p> <p><b>Description:</b></p> <p>The software must be able to fuse various data streams (fusion of data from different sources)</p> </td> </tr> <tr> <td data-bbox="290 674 472 882"> <a href="#">INBDLAB-SSS-418</a> </td> <td data-bbox="472 674 1361 882"> <p>The software must be able to fuse various data streams (fusion of data from different sources).</p> <p><b>Description:</b></p> <p>The software must be able to fuse various data streams (fusion of data from different sources).</p> </td> </tr> </tbody> </table> <p><b>Description:</b></p> <p>Die Software muss verschiedene Datenströme fusionieren können (Fusion der Daten von den verschiedenen Quellen).</p>	Id	Summary	<a href="#">INBDLAB-SSS-423</a>	<p>DELETED - Duplicate of INBDLAB-SSS-418 - The software must be able to fuse various data streams (fusion of data from different sources)</p> <p><b>Description:</b></p> <p>The software must be able to fuse various data streams (fusion of data from different sources)</p>	<a href="#">INBDLAB-SSS-418</a>	<p>The software must be able to fuse various data streams (fusion of data from different sources).</p> <p><b>Description:</b></p> <p>The software must be able to fuse various data streams (fusion of data from different sources).</p>
Id	Summary						
<a href="#">INBDLAB-SSS-423</a>	<p>DELETED - Duplicate of INBDLAB-SSS-418 - The software must be able to fuse various data streams (fusion of data from different sources)</p> <p><b>Description:</b></p> <p>The software must be able to fuse various data streams (fusion of data from different sources)</p>						
<a href="#">INBDLAB-SSS-418</a>	<p>The software must be able to fuse various data streams (fusion of data from different sources).</p> <p><b>Description:</b></p> <p>The software must be able to fuse various data streams (fusion of data from different sources).</p>						
<a href="#">INBDLAB-CRQ-972</a>	<p>CL-FV-069 Die Software muss Einsatzflugverkehr in der Nähe des definierten Einsatzgebietes in einer Kartendarstellung, inklusive Höhe, Flugrichtung und Geschwindigkeit anzeigen.</p> <p><b>1 SSS, 0 TC</b></p> <table border="1" data-bbox="290 1267 1361 1751"> <thead> <tr> <th data-bbox="290 1267 450 1319">Id</th> <th data-bbox="450 1267 1361 1319">Summary</th> </tr> </thead> <tbody> <tr> <td data-bbox="290 1319 450 1751"> <a href="#">INBDLAB-SSS-424</a> </td> <td data-bbox="450 1319 1361 1751"> <p>The software must be able to display operational flight traffic near the defined operational area on a map, including altitude, flight direction, and speed. (Defined operational radius plus 25NM and 1,000 feet above the maximum flight altitude)</p> <p><b>Description:</b></p> <p>The software must be able to display operational flight traffic near the defined operational area on a map, including altitude, flight direction, and speed. (Defined operational radius plus 25NM and 1,000 feet above the maximum flight altitude)</p> </td> </tr> </tbody> </table> <p><b>Description:</b></p> <p>Die Software muss Einsatzflugverkehr in der Nähe des definierten Einsatzgebietes in einer Kartendarstellung, inklusive Höhe, Flugrichtung und Geschwindigkeit anzeigen. (Definierter Einsatzradius plus 25NM und 1.000 Fuss über der maximalen Flughöhe</p>	Id	Summary	<a href="#">INBDLAB-SSS-424</a>	<p>The software must be able to display operational flight traffic near the defined operational area on a map, including altitude, flight direction, and speed. (Defined operational radius plus 25NM and 1,000 feet above the maximum flight altitude)</p> <p><b>Description:</b></p> <p>The software must be able to display operational flight traffic near the defined operational area on a map, including altitude, flight direction, and speed. (Defined operational radius plus 25NM and 1,000 feet above the maximum flight altitude)</p>		
Id	Summary						
<a href="#">INBDLAB-SSS-424</a>	<p>The software must be able to display operational flight traffic near the defined operational area on a map, including altitude, flight direction, and speed. (Defined operational radius plus 25NM and 1,000 feet above the maximum flight altitude)</p> <p><b>Description:</b></p> <p>The software must be able to display operational flight traffic near the defined operational area on a map, including altitude, flight direction, and speed. (Defined operational radius plus 25NM and 1,000 feet above the maximum flight altitude)</p>						

Id	Summary				
<a href="#">INBDLAB-CRQ-973</a>	<p>CL-FV-070 Die Software muss eine Warnmeldung (visuell, audio) ausgeben, sobald Einsatzflugverkehr das Einsatzgebiet tangiert.</p> <p><b>1 SSS, 0 TC</b></p> <table border="1" data-bbox="397 412 1460 770"> <thead> <tr> <th data-bbox="397 412 587 459">Id</th> <th data-bbox="587 412 1460 459">Summary</th> </tr> </thead> <tbody> <tr> <td data-bbox="397 459 587 770"> <a href="#">INBDLAB-SSS-425</a> </td> <td data-bbox="587 459 1460 770"> <p>The software must issue a warning message (visual, audio) as soon as operational flight traffic enters the operational area.</p> <p><b>Description:</b></p> <p>The software must issue a warning message (visual, audio) as soon as operational flight traffic enters the operational area.</p> </td> </tr> </tbody> </table> <p><b>Description:</b></p> <p>Die Software muss eine Warnmeldung (visuell, audio) ausgeben, sobald Einsatzflugverkehr das Einsatzgebiet tangiert.</p>	Id	Summary	<a href="#">INBDLAB-SSS-425</a>	<p>The software must issue a warning message (visual, audio) as soon as operational flight traffic enters the operational area.</p> <p><b>Description:</b></p> <p>The software must issue a warning message (visual, audio) as soon as operational flight traffic enters the operational area.</p>
Id	Summary				
<a href="#">INBDLAB-SSS-425</a>	<p>The software must issue a warning message (visual, audio) as soon as operational flight traffic enters the operational area.</p> <p><b>Description:</b></p> <p>The software must issue a warning message (visual, audio) as soon as operational flight traffic enters the operational area.</p>				

Weitere Drohnen im Einsatz

**5 CRQ, 0 TC**

Id	Summary				
<a href="#">INBDLAB-CRQ-974</a>	<p>CL-FV-071 Die Software muss dem Nutzer ermöglichen anzugeben, ob Drohnenverkehr Dritter berücksichtigt wurde. Zusätzlich muss ein Eingabefeld ermöglichen, Sensorik zur Erkennung von Drohnen (z.B. RemoteID) anzugeben.</p> <p><b>1 SSS, 0 TC</b></p> <table border="1" data-bbox="397 1326 1460 1747"> <thead> <tr> <th data-bbox="397 1326 587 1373">Id</th> <th data-bbox="587 1326 1460 1373">Summary</th> </tr> </thead> <tbody> <tr> <td data-bbox="397 1373 587 1747"> <a href="#">INBDLAB-SSS-426</a> </td> <td data-bbox="587 1373 1460 1747"> <p>The software must allow the user to specify whether third-party drone traffic has been considered. Additionally, an input field must allow specifying sensors for detecting drones (e.g., RemoteID).</p> <p><b>Description:</b></p> <p>The software must allow the user to specify whether third-party drone traffic has been considered. Additionally, an input field must allow specifying sensors for detecting drones (e.g., RemoteID).</p> </td> </tr> </tbody> </table> <p><b>Description:</b></p> <p>Die Software muss dem Nutzer ermöglichen anzugeben, ob Drohnenverkehr Dritter berücksichtigt wurde. Zusätzlich muss ein Eingabefeld ermöglichen, Sensorik zur Erkennung von Drohnen (z.B. RemoteID) anzugeben.</p>	Id	Summary	<a href="#">INBDLAB-SSS-426</a>	<p>The software must allow the user to specify whether third-party drone traffic has been considered. Additionally, an input field must allow specifying sensors for detecting drones (e.g., RemoteID).</p> <p><b>Description:</b></p> <p>The software must allow the user to specify whether third-party drone traffic has been considered. Additionally, an input field must allow specifying sensors for detecting drones (e.g., RemoteID).</p>
Id	Summary				
<a href="#">INBDLAB-SSS-426</a>	<p>The software must allow the user to specify whether third-party drone traffic has been considered. Additionally, an input field must allow specifying sensors for detecting drones (e.g., RemoteID).</p> <p><b>Description:</b></p> <p>The software must allow the user to specify whether third-party drone traffic has been considered. Additionally, an input field must allow specifying sensors for detecting drones (e.g., RemoteID).</p>				

Id	Summary												
<a href="#">INBDLAB-CRQ-975</a>	CL-FV-072 Die Software muss Schnittstellen zu Überwachungssystemen beinhalten (z. B. ADS-L und RemoteID).												
	<p><b>5 SSS, 0 TC</b></p> <table border="1"> <thead> <tr> <th data-bbox="290 468 515 524">Id</th> <th data-bbox="515 468 1361 524">Summary</th> </tr> </thead> <tbody> <tr> <td data-bbox="290 524 515 770"> <a href="#">INBDLAB-SSS-422</a> </td> <td data-bbox="515 524 1361 770">                     The software must include interfaces to ADS-B surveillance systems.  <b>Description:</b>                       The software must include interfaces to ADS-B surveillance systems.                 </td> </tr> <tr> <td data-bbox="290 770 515 1016"> <a href="#">INBDLAB-SSS-417</a> </td> <td data-bbox="515 770 1361 1016">                     The software must include interfaces to ADS-L surveillance systems.  <b>Description:</b>                       The software must include interfaces to ADS-L surveillance systems.                 </td> </tr> <tr> <td data-bbox="290 1016 515 1263"> <a href="#">INBDLAB-SSS-621</a> </td> <td data-bbox="515 1016 1361 1263">                     The software must include interfaces to ATC surveillance systems.  <b>Description:</b>                       The software must include interfaces to ATC surveillance systems.                 </td> </tr> <tr> <td data-bbox="290 1263 515 1509"> <a href="#">INBDLAB-SSS-427</a> </td> <td data-bbox="515 1263 1361 1509">                     The software must include interfaces to Drone Remote ID surveillance systems.  <b>Description:</b>                       The software must include interfaces to Drone Remote ID surveillance systems.                 </td> </tr> <tr> <td data-bbox="290 1509 515 1756"> <a href="#">INBDLAB-SSS-620</a> </td> <td data-bbox="515 1509 1361 1756">                     The software must include interfaces to FLARM surveillance systems.  <b>Description:</b>                       The software must include interfaces to ADS-L surveillance systems.                 </td> </tr> </tbody> </table> <p><b>Description:</b></p>	Id	Summary	<a href="#">INBDLAB-SSS-422</a>	The software must include interfaces to ADS-B surveillance systems. <b>Description:</b>  The software must include interfaces to ADS-B surveillance systems.	<a href="#">INBDLAB-SSS-417</a>	The software must include interfaces to ADS-L surveillance systems. <b>Description:</b>  The software must include interfaces to ADS-L surveillance systems.	<a href="#">INBDLAB-SSS-621</a>	The software must include interfaces to ATC surveillance systems. <b>Description:</b>  The software must include interfaces to ATC surveillance systems.	<a href="#">INBDLAB-SSS-427</a>	The software must include interfaces to Drone Remote ID surveillance systems. <b>Description:</b>  The software must include interfaces to Drone Remote ID surveillance systems.	<a href="#">INBDLAB-SSS-620</a>	The software must include interfaces to FLARM surveillance systems. <b>Description:</b>  The software must include interfaces to ADS-L surveillance systems.
Id	Summary												
<a href="#">INBDLAB-SSS-422</a>	The software must include interfaces to ADS-B surveillance systems. <b>Description:</b>  The software must include interfaces to ADS-B surveillance systems.												
<a href="#">INBDLAB-SSS-417</a>	The software must include interfaces to ADS-L surveillance systems. <b>Description:</b>  The software must include interfaces to ADS-L surveillance systems.												
<a href="#">INBDLAB-SSS-621</a>	The software must include interfaces to ATC surveillance systems. <b>Description:</b>  The software must include interfaces to ATC surveillance systems.												
<a href="#">INBDLAB-SSS-427</a>	The software must include interfaces to Drone Remote ID surveillance systems. <b>Description:</b>  The software must include interfaces to Drone Remote ID surveillance systems.												
<a href="#">INBDLAB-SSS-620</a>	The software must include interfaces to FLARM surveillance systems. <b>Description:</b>  The software must include interfaces to ADS-L surveillance systems.												

Id	Summary						
	<p>Die Software muss Schnittstellen zu Überwachungssystemen beinhalten (z. B. ADS-L und RemoteID).</p>						
<p><a href="#">INBDLAB-CRQ-976</a></p>	<p>CL-FV-073 Die Software muss verschiedene Datenströme fusionieren können (Fusion der Daten von den verschiedenen Quellen).</p> <p><b>2 SSS, 0 TC</b></p> <table border="1" data-bbox="392 546 1469 1016"> <thead> <tr> <th data-bbox="392 546 580 602">Id</th> <th data-bbox="580 546 1469 602">Summary</th> </tr> </thead> <tbody> <tr> <td data-bbox="392 602 580 808"> <p><a href="#">INBDLAB-SSS-428</a></p> </td> <td data-bbox="580 602 1469 808"> <p>DELETED - Duplicate of INBDLAB-SSS-418 - The software must be able to fuse various data streams (fusion of data from different sources)</p> <p><b>Description:</b></p> <p>The software must be able to fuse various data streams (fusion of data from different sources)</p> </td> </tr> <tr> <td data-bbox="392 808 580 1016"> <p><a href="#">INBDLAB-SSS-418</a></p> </td> <td data-bbox="580 808 1469 1016"> <p>The software must be able to fuse various data streams (fusion of data from different sources).</p> <p><b>Description:</b></p> <p>The software must be able to fuse various data streams (fusion of data from different sources).</p> </td> </tr> </tbody> </table> <p><b>Description:</b></p> <p>Die Software muss verschiedene Datenströme fusionieren können (Fusion der Daten von den verschiedenen Quellen).</p>	Id	Summary	<p><a href="#">INBDLAB-SSS-428</a></p>	<p>DELETED - Duplicate of INBDLAB-SSS-418 - The software must be able to fuse various data streams (fusion of data from different sources)</p> <p><b>Description:</b></p> <p>The software must be able to fuse various data streams (fusion of data from different sources)</p>	<p><a href="#">INBDLAB-SSS-418</a></p>	<p>The software must be able to fuse various data streams (fusion of data from different sources).</p> <p><b>Description:</b></p> <p>The software must be able to fuse various data streams (fusion of data from different sources).</p>
Id	Summary						
<p><a href="#">INBDLAB-SSS-428</a></p>	<p>DELETED - Duplicate of INBDLAB-SSS-418 - The software must be able to fuse various data streams (fusion of data from different sources)</p> <p><b>Description:</b></p> <p>The software must be able to fuse various data streams (fusion of data from different sources)</p>						
<p><a href="#">INBDLAB-SSS-418</a></p>	<p>The software must be able to fuse various data streams (fusion of data from different sources).</p> <p><b>Description:</b></p> <p>The software must be able to fuse various data streams (fusion of data from different sources).</p>						
<p><a href="#">INBDLAB-CRQ-977</a></p>	<p>CL-FV-074 Die Software muss Drohnen in der Nähe des definierten Einsatzgebietes in einer Kartendarstellung, inklusive Höhe, Flugrichtung und Geschwindigkeit anzeigen.</p> <p><b>1 SSS, 0 TC</b></p> <table border="1" data-bbox="392 1370 1469 1854"> <thead> <tr> <th data-bbox="392 1370 560 1426">Id</th> <th data-bbox="560 1370 1469 1426">Summary</th> </tr> </thead> <tbody> <tr> <td data-bbox="392 1426 560 1854"> <p><a href="#">INBDLAB-SSS-429</a></p> </td> <td data-bbox="560 1426 1469 1854"> <p>The software must be able to display drones near the defined operational area on a map, including altitude, flight direction, and speed. (Defined operational radius plus 2.5NM and 1,000 feet above the maximum flight altitude)</p> <p><b>Description:</b></p> <p>The software must be able to display drones near the defined operational area on a map, including altitude, flight direction, and speed. (Defined operational radius plus 2.5NM and 1,000 feet above the maximum flight altitude)</p> </td> </tr> </tbody> </table> <p><b>Description:</b></p>	Id	Summary	<p><a href="#">INBDLAB-SSS-429</a></p>	<p>The software must be able to display drones near the defined operational area on a map, including altitude, flight direction, and speed. (Defined operational radius plus 2.5NM and 1,000 feet above the maximum flight altitude)</p> <p><b>Description:</b></p> <p>The software must be able to display drones near the defined operational area on a map, including altitude, flight direction, and speed. (Defined operational radius plus 2.5NM and 1,000 feet above the maximum flight altitude)</p>		
Id	Summary						
<p><a href="#">INBDLAB-SSS-429</a></p>	<p>The software must be able to display drones near the defined operational area on a map, including altitude, flight direction, and speed. (Defined operational radius plus 2.5NM and 1,000 feet above the maximum flight altitude)</p> <p><b>Description:</b></p> <p>The software must be able to display drones near the defined operational area on a map, including altitude, flight direction, and speed. (Defined operational radius plus 2.5NM and 1,000 feet above the maximum flight altitude)</p>						

Id	Summary				
	Die Software muss Drohnen in der Nähe des definierten Einsatzgebietes in einer Kartendarstellung, inklusive Höhe, Flugrichtung und Geschwindigkeit anzeigen. (Definierter Einsatzradius plus 2.5 und 1.000 Fuss über der maximalen Flughöhe)				
<a href="#">INBDLAB-CRQ-978</a>	<p>CL-FV-075 Die Software muss eine Warnmeldung (visuell, audio) ausgeben, sobald eine Drohne das Einsatzgebiet tangiert.</p> <p><b>1 SSS, 0 TC</b></p> <table border="1" data-bbox="290 577 1361 936"> <thead> <tr> <th data-bbox="290 577 491 627">Id</th> <th data-bbox="491 577 1361 627">Summary</th> </tr> </thead> <tbody> <tr> <td data-bbox="290 627 491 936"> <a href="#">INBDLAB-SSS-430</a> </td> <td data-bbox="491 627 1361 936"> <p>The software must issue a warning message (visual, audio) as soon as a drone enters the operational area.</p> <p><b>Description:</b></p> <p>The software must issue a warning message (visual, audio) as soon as a drone enters the operational area.</p> </td> </tr> </tbody> </table> <p><b>Description:</b></p> <p>Die Software muss eine Warnmeldung (visuell, audio) ausgeben, sobald eine Drohne das Einsatzgebiet tangiert.</p>	Id	Summary	<a href="#">INBDLAB-SSS-430</a>	<p>The software must issue a warning message (visual, audio) as soon as a drone enters the operational area.</p> <p><b>Description:</b></p> <p>The software must issue a warning message (visual, audio) as soon as a drone enters the operational area.</p>
Id	Summary				
<a href="#">INBDLAB-SSS-430</a>	<p>The software must issue a warning message (visual, audio) as soon as a drone enters the operational area.</p> <p><b>Description:</b></p> <p>The software must issue a warning message (visual, audio) as soon as a drone enters the operational area.</p>				

### 1.3 Checkliste "Kommunikation, Anmelden des Fluges"

Kommunikation sicherstellen (Einsatzstellenfunk)

**1 CRQ, 0 TC**

Id	Summary				
<a href="#">INBDLAB-CRQ-979</a>	<p>CL-FV-076 Die Software muss dem Nutzer ermöglichen den Status der Kommunikationsfähigkeit über Einsatzstellenfunk anzugeben.</p> <p><b>1 SSS, 0 TC</b></p> <table border="1" data-bbox="290 1545 1361 1951"> <thead> <tr> <th data-bbox="290 1545 491 1594">Id</th> <th data-bbox="491 1545 1361 1594">Summary</th> </tr> </thead> <tbody> <tr> <td data-bbox="290 1594 491 1951"> <a href="#">INBDLAB-SSS-431</a> </td> <td data-bbox="491 1594 1361 1951"> <p>The software must allow the user to specify the status of communication capability via operational radio Values: - informed - authorized - open</p> <p><b>Description:</b></p> <p>The software must allow the user to specify the status of communication capability via operational radio</p> <p>Selections:</p> </td> </tr> </tbody> </table>	Id	Summary	<a href="#">INBDLAB-SSS-431</a>	<p>The software must allow the user to specify the status of communication capability via operational radio Values: - informed - authorized - open</p> <p><b>Description:</b></p> <p>The software must allow the user to specify the status of communication capability via operational radio</p> <p>Selections:</p>
Id	Summary				
<a href="#">INBDLAB-SSS-431</a>	<p>The software must allow the user to specify the status of communication capability via operational radio Values: - informed - authorized - open</p> <p><b>Description:</b></p> <p>The software must allow the user to specify the status of communication capability via operational radio</p> <p>Selections:</p>				

Id	Summary
	<ul style="list-style-type: none"> <li>- informed</li> <li>- approved</li> <li>- open</li> </ul> <p><b>Description:</b></p> <p>Die Software muss dem Nutzer ermöglichen den Status der Kommunikationsfähigkeit über Einsatzstellenfunk anzugeben.</p> <p>Werte:</p> <ul style="list-style-type: none"> <li>- informiert</li> <li>- genehmigt</li> <li>- offen</li> </ul>

Einsatzleitung

**1 CRQ, 0 TC**

Id	Summary				
<a href="#">INBDLAB-CRQ-980</a>	<p>CL-FV-077 Die Software muss dem Nutzer ermöglichen den Status über die Koordinierung mit der Einsatzleitung anzugeben.</p> <p><b>1 SSS, 0 TC</b></p> <table border="1" data-bbox="419 1126 1469 1693"> <thead> <tr> <th data-bbox="419 1126 603 1178">Id</th> <th data-bbox="603 1126 1461 1178">Summary</th> </tr> </thead> <tbody> <tr> <td data-bbox="419 1178 603 1684"> <a href="#">INBDLAB-SSS-432</a> </td> <td data-bbox="603 1178 1461 1684"> <p>The software must allow the user to specify the status of coordination with operational management Values: - informed - authorized - open</p> <p><b>Description:</b></p> <p>The software must allow the user to specify the status of coordination with operational management</p> <p>Selections:</p> <ul style="list-style-type: none"> <li>- informed</li> <li>- approved</li> <li>- open</li> </ul> </td> </tr> </tbody> </table> <p><b>Description:</b></p> <p>Die Software muss dem Nutzer ermöglichen den Status über die Koordinierung mit der Einsatzleitung anzugeben.</p> <p>Werte:</p> <ul style="list-style-type: none"> <li>- informiert</li> </ul>	Id	Summary	<a href="#">INBDLAB-SSS-432</a>	<p>The software must allow the user to specify the status of coordination with operational management Values: - informed - authorized - open</p> <p><b>Description:</b></p> <p>The software must allow the user to specify the status of coordination with operational management</p> <p>Selections:</p> <ul style="list-style-type: none"> <li>- informed</li> <li>- approved</li> <li>- open</li> </ul>
Id	Summary				
<a href="#">INBDLAB-SSS-432</a>	<p>The software must allow the user to specify the status of coordination with operational management Values: - informed - authorized - open</p> <p><b>Description:</b></p> <p>The software must allow the user to specify the status of coordination with operational management</p> <p>Selections:</p> <ul style="list-style-type: none"> <li>- informed</li> <li>- approved</li> <li>- open</li> </ul>				

Id	Summary
	<ul style="list-style-type: none"> <li>- genehmigt</li> <li>- offen</li> </ul>

Polizeileitstelle/ Polizeihubschrauberstaffel

1 CRQ, 0 TC

Id	Summary				
<a href="#">INBDLAB-CRQ-981</a>	<p>CL-FV-078 Die Software muss dem Nutzer ermöglichen den Status über die Koordinierung mit der Polizeileitstelle/Polizeihubschrauberstaffel anzugeben.</p> <p><b>1 SSS, 0 TC</b></p> <table border="1" data-bbox="300 712 1361 1305"> <thead> <tr> <th data-bbox="300 712 475 761">Id</th> <th data-bbox="475 712 1361 761">Summary</th> </tr> </thead> <tbody> <tr> <td data-bbox="300 761 475 1305"> <a href="#">INBDLAB-SSS-433</a> </td> <td data-bbox="475 761 1361 1305"> <p>The software must allow the user to specify the status of coordination with the police control center/ police helicopter unit Values: - informed - authorized - open</p> <p><b>Description:</b></p> <p>The software must allow the user to specify the status of coordination with the police control center/ police helicopter unit</p> <p>Selections:</p> <ul style="list-style-type: none"> <li>- informed</li> <li>- approved</li> <li>- open</li> </ul> </td> </tr> </tbody> </table> <p><b>Description:</b></p> <p>Die Software muss dem Nutzer ermöglichen den Status über die Koordinierung mit der Polizeileitstelle/Polizeihubschrauberstaffel anzugeben.</p> <p>Werte:</p> <ul style="list-style-type: none"> <li>- informiert</li> <li>- genehmigt</li> <li>- offen</li> </ul>	Id	Summary	<a href="#">INBDLAB-SSS-433</a>	<p>The software must allow the user to specify the status of coordination with the police control center/ police helicopter unit Values: - informed - authorized - open</p> <p><b>Description:</b></p> <p>The software must allow the user to specify the status of coordination with the police control center/ police helicopter unit</p> <p>Selections:</p> <ul style="list-style-type: none"> <li>- informed</li> <li>- approved</li> <li>- open</li> </ul>
Id	Summary				
<a href="#">INBDLAB-SSS-433</a>	<p>The software must allow the user to specify the status of coordination with the police control center/ police helicopter unit Values: - informed - authorized - open</p> <p><b>Description:</b></p> <p>The software must allow the user to specify the status of coordination with the police control center/ police helicopter unit</p> <p>Selections:</p> <ul style="list-style-type: none"> <li>- informed</li> <li>- approved</li> <li>- open</li> </ul>				

Rettungsdienst/Feuerwehr-Leitstelle

1 CRQ, 0 TC

Id	Summary
<a href="#">INBDLAB-CRQ-982</a>	<p>CL-FV-079 Die Software muss dem Nutzer ermöglichen den Status über die Koordinierung mit der Rettungsdienst/Feuerwehr-Leitstelle anzugeben.</p>

Id	Summary				
	<p><b>1 SSS, 0 TC</b></p> <table border="1" data-bbox="408 331 1469 909"> <thead> <tr> <th data-bbox="408 331 580 383">Id</th> <th data-bbox="580 331 1469 383">Summary</th> </tr> </thead> <tbody> <tr> <td data-bbox="408 383 580 909"> <a href="#">INBDLAB-SSS-434</a> </td> <td data-bbox="580 383 1469 909"> <p>The software must allow the user to specify the status of coordination with the emergency services/ fire department control center Values: - informed - authorized - open</p> <p><b>Description:</b></p> <p>The software must allow the user to specify the status of coordination with the emergency services/ fire department control center</p> <p>Selections:</p> <ul style="list-style-type: none"> <li>- informed</li> <li>- approved</li> <li>- open</li> </ul> </td> </tr> </tbody> </table> <p><b>Description:</b></p> <p>Die Software muss dem Nutzer ermöglichen den Status über die Koordinierung mit der Rettungsdienst/Feuerwehr-Leitstelle anzugeben.</p> <p>Werte:</p> <ul style="list-style-type: none"> <li>- informiert</li> <li>- genehmigt</li> <li>- offen</li> </ul>	Id	Summary	<a href="#">INBDLAB-SSS-434</a>	<p>The software must allow the user to specify the status of coordination with the emergency services/ fire department control center Values: - informed - authorized - open</p> <p><b>Description:</b></p> <p>The software must allow the user to specify the status of coordination with the emergency services/ fire department control center</p> <p>Selections:</p> <ul style="list-style-type: none"> <li>- informed</li> <li>- approved</li> <li>- open</li> </ul>
Id	Summary				
<a href="#">INBDLAB-SSS-434</a>	<p>The software must allow the user to specify the status of coordination with the emergency services/ fire department control center Values: - informed - authorized - open</p> <p><b>Description:</b></p> <p>The software must allow the user to specify the status of coordination with the emergency services/ fire department control center</p> <p>Selections:</p> <ul style="list-style-type: none"> <li>- informed</li> <li>- approved</li> <li>- open</li> </ul>				

Luftaufsichtsstelle, Flugverkehrskontrollstelle

**1 CRQ, 0 TC**

Id	Summary				
<a href="#">INBDLAB-CRQ-983</a>	<p>CL-FV-080 Die Software muss dem Nutzer ermöglichen den Status über die Koordinierung mit der Luftaufsichtsstelle, Flugverkehrskontrollstelle anzugeben.</p> <p><b>1 SSS, 0 TC</b></p> <table border="1" data-bbox="408 1583 1469 1921"> <thead> <tr> <th data-bbox="408 1583 580 1635">Id</th> <th data-bbox="580 1583 1469 1635">Summary</th> </tr> </thead> <tbody> <tr> <td data-bbox="408 1635 580 1921"> <a href="#">INBDLAB-SSS-435</a> </td> <td data-bbox="580 1635 1469 1921"> <p>The software must allow the user to specify the status of coordination with the air traffic control center Values: - informed - authorized - open</p> <p><b>Description:</b></p> <p>The software must allow the user to specify the status of coordination with the air traffic control center</p> </td> </tr> </tbody> </table>	Id	Summary	<a href="#">INBDLAB-SSS-435</a>	<p>The software must allow the user to specify the status of coordination with the air traffic control center Values: - informed - authorized - open</p> <p><b>Description:</b></p> <p>The software must allow the user to specify the status of coordination with the air traffic control center</p>
Id	Summary				
<a href="#">INBDLAB-SSS-435</a>	<p>The software must allow the user to specify the status of coordination with the air traffic control center Values: - informed - authorized - open</p> <p><b>Description:</b></p> <p>The software must allow the user to specify the status of coordination with the air traffic control center</p>				

Id	Summary
	<p>Selections:</p> <ul style="list-style-type: none"> <li>- informed</li> <li>- approved</li> <li>- open</li> </ul> <p><b>Description:</b></p> <p>Die Software muss dem Nutzer ermöglichen den Status über die Koordinierung mit der Luftaufsichtsstelle, Flugverkehrskontrollstelle anzugeben.</p> <p>Werte:</p> <ul style="list-style-type: none"> <li>- informiert</li> <li>- genehmigt</li> <li>- offen</li> </ul>

Flugleitung oder Betreiber des Flugplatzes

**1 CRQ, 0 TC**

Id	Summary				
<p><a href="#">INBDLAB-CRQ-984</a></p>	<p>CL-FV-081 Die Software muss dem Nutzer ermöglichen den Status über die Koordinierung mit der Flugleitung oder Betreiber des Flugplatzes anzugeben.</p> <p><b>1 SSS, 0 TC</b></p> <table border="1" data-bbox="304 1171 1361 1749"> <thead> <tr> <th data-bbox="304 1171 488 1223">Id</th> <th data-bbox="488 1171 1361 1223">Summary</th> </tr> </thead> <tbody> <tr> <td data-bbox="304 1223 488 1749"> <p><a href="#">INBDLAB-SSS-436</a></p> </td> <td data-bbox="488 1223 1361 1749"> <p>The software must allow the user to specify the status of coordination with the flight control or airport operator Values: - informed - authorized - open</p> <p><b>Description:</b></p> <p>The software must allow the user to specify the status of coordination with the flight control or airport operator</p> <p>Selections:</p> <ul style="list-style-type: none"> <li>- informed</li> <li>- approved</li> <li>- open</li> </ul> </td> </tr> </tbody> </table> <p><b>Description:</b></p> <p>Die Software muss dem Nutzer ermöglichen den Status über die Koordinierung mit der Flugleitung oder Betreiber des Flugplatzes anzugeben.</p> <p>Werte:</p>	Id	Summary	<p><a href="#">INBDLAB-SSS-436</a></p>	<p>The software must allow the user to specify the status of coordination with the flight control or airport operator Values: - informed - authorized - open</p> <p><b>Description:</b></p> <p>The software must allow the user to specify the status of coordination with the flight control or airport operator</p> <p>Selections:</p> <ul style="list-style-type: none"> <li>- informed</li> <li>- approved</li> <li>- open</li> </ul>
Id	Summary				
<p><a href="#">INBDLAB-SSS-436</a></p>	<p>The software must allow the user to specify the status of coordination with the flight control or airport operator Values: - informed - authorized - open</p> <p><b>Description:</b></p> <p>The software must allow the user to specify the status of coordination with the flight control or airport operator</p> <p>Selections:</p> <ul style="list-style-type: none"> <li>- informed</li> <li>- approved</li> <li>- open</li> </ul>				

Id	Summary
	<ul style="list-style-type: none"> <li>- informiert</li> <li>- genehmigt</li> <li>- offen</li> </ul>

Militärische Einrichtungen mit Flugbetrieb

1 CRQ, 0 TC

Id	Summary				
<a href="#">INBDLAB-CRQ-985</a>	<p>CL-FV-082 Die Software muss dem Nutzer ermöglichen den Status über die Koordinierung mit der Militärischen Einrichtungen mit Flugbetrieb anzugeben.</p> <p><b>1 SSS, 0 TC</b></p> <table border="1" data-bbox="416 741 1469 1339"> <thead> <tr> <th data-bbox="416 741 592 792">Id</th> <th data-bbox="592 741 1461 792">Summary</th> </tr> </thead> <tbody> <tr> <td data-bbox="416 792 592 1339"> <a href="#">INBDLAB-SSS-437</a> </td> <td data-bbox="592 792 1461 1339"> <p>The software must allow the user to specify the status of coordination with military facilities with flight operations Values: - informed - authorized - open</p> <p><b>Description:</b></p> <p>The software must allow the user to specify the status of coordination with military facilities with flight operations</p> <p>Selections:</p> <ul style="list-style-type: none"> <li>- informed</li> <li>- approved</li> <li>- open</li> </ul> </td> </tr> </tbody> </table> <p><b>Description:</b></p> <p>Die Software muss dem Nutzer ermöglichen den Status über die Koordinierung mit der Militärischen Einrichtungen mit Flugbetrieb anzugeben.</p> <p>Werte:</p> <ul style="list-style-type: none"> <li>- informiert</li> <li>- genehmigt</li> <li>- offen</li> </ul>	Id	Summary	<a href="#">INBDLAB-SSS-437</a>	<p>The software must allow the user to specify the status of coordination with military facilities with flight operations Values: - informed - authorized - open</p> <p><b>Description:</b></p> <p>The software must allow the user to specify the status of coordination with military facilities with flight operations</p> <p>Selections:</p> <ul style="list-style-type: none"> <li>- informed</li> <li>- approved</li> <li>- open</li> </ul>
Id	Summary				
<a href="#">INBDLAB-SSS-437</a>	<p>The software must allow the user to specify the status of coordination with military facilities with flight operations Values: - informed - authorized - open</p> <p><b>Description:</b></p> <p>The software must allow the user to specify the status of coordination with military facilities with flight operations</p> <p>Selections:</p> <ul style="list-style-type: none"> <li>- informed</li> <li>- approved</li> <li>- open</li> </ul>				

Wasser- und Schifffahrtsamt

1 CRQ, 0 TC

Id	Summary
<a href="#">INBDLAB-CRQ-986</a>	<p>CL-FV-083 Die Software muss dem Nutzer ermöglichen den Status über die Koordinierung mit dem Wasser- und Schifffahrtsamt anzugeben.</p>

Id	Summary				
	<p><b>1 SSS, 0 TC</b></p> <table border="1" data-bbox="306 333 1361 909"> <thead> <tr> <th data-bbox="306 333 485 385">Id</th> <th data-bbox="485 333 1361 385">Summary</th> </tr> </thead> <tbody> <tr> <td data-bbox="306 385 485 909"> <a href="#">INBDLAB-SSS-438</a> </td> <td data-bbox="485 385 1361 909"> <p>The software must allow the user to specify the status of coordination with the waterways and shipping authority Values: - informed - authorized - open</p> <p><b>Description:</b></p> <p>The software must allow the user to specify the status of coordination with the waterways and shipping authority</p> <p>Selections:</p> <ul style="list-style-type: none"> <li>- informed</li> <li>- approved</li> <li>- open</li> </ul> </td> </tr> </tbody> </table> <p><b>Description:</b></p> <p>Die Software muss dem Nutzer ermöglichen den Status über die Koordinierung mit dem Wasser- und Schifffahrtsamt anzugeben.</p> <p>Werte:</p> <ul style="list-style-type: none"> <li>- informiert</li> <li>- genehmigt</li> <li>- offen</li> </ul>	Id	Summary	<a href="#">INBDLAB-SSS-438</a>	<p>The software must allow the user to specify the status of coordination with the waterways and shipping authority Values: - informed - authorized - open</p> <p><b>Description:</b></p> <p>The software must allow the user to specify the status of coordination with the waterways and shipping authority</p> <p>Selections:</p> <ul style="list-style-type: none"> <li>- informed</li> <li>- approved</li> <li>- open</li> </ul>
Id	Summary				
<a href="#">INBDLAB-SSS-438</a>	<p>The software must allow the user to specify the status of coordination with the waterways and shipping authority Values: - informed - authorized - open</p> <p><b>Description:</b></p> <p>The software must allow the user to specify the status of coordination with the waterways and shipping authority</p> <p>Selections:</p> <ul style="list-style-type: none"> <li>- informed</li> <li>- approved</li> <li>- open</li> </ul>				

Veranstalter/Industrieunternehmen

**2 CRQ, 0 TC**

Id	Summary				
<a href="#">INBDLAB-CRQ-987</a>	<p>CL-FV-084 Die Software muss dem Nutzer ermöglichen den Status über die Koordinierung mit Veranstalter/Industrieunternehmen ermöglichen.</p> <p><b>1 SSS, 0 TC</b></p> <table border="1" data-bbox="290 1585 1361 1944"> <thead> <tr> <th data-bbox="290 1585 469 1637">Id</th> <th data-bbox="469 1585 1361 1637">Summary</th> </tr> </thead> <tbody> <tr> <td data-bbox="290 1637 469 1944"> <a href="#">INBDLAB-SSS-439</a> </td> <td data-bbox="469 1637 1361 1944"> <p>The software must allow the user to specify the status of coordination with the organizer/ industry company Values: - informed - authorized - open</p> <p><b>Description:</b></p> <p>The software must allow the user to specify the status of coordination with the organizer/ industry company</p> </td> </tr> </tbody> </table>	Id	Summary	<a href="#">INBDLAB-SSS-439</a>	<p>The software must allow the user to specify the status of coordination with the organizer/ industry company Values: - informed - authorized - open</p> <p><b>Description:</b></p> <p>The software must allow the user to specify the status of coordination with the organizer/ industry company</p>
Id	Summary				
<a href="#">INBDLAB-SSS-439</a>	<p>The software must allow the user to specify the status of coordination with the organizer/ industry company Values: - informed - authorized - open</p> <p><b>Description:</b></p> <p>The software must allow the user to specify the status of coordination with the organizer/ industry company</p>				

Id	Summary				
	<p>Selections:</p> <ul style="list-style-type: none"> <li>- informed</li> <li>- approved</li> <li>- open</li> </ul> <p><b>Description:</b></p> <p>Die Software muss dem Nutzer ermöglichen den Status über die Koordinierung mit Veranstalter/Industrieunternehmen ermöglichen.</p> <p>Werte:</p> <ul style="list-style-type: none"> <li>- informiert</li> <li>- genehmigt</li> <li>- offen</li> </ul>				
<p><a href="#">INBDLAB-CRQ-988</a></p>	<p>CL-FV-085 Die Software muss dem Nutzer ermöglichen den Namen / Bezeichnung des Veranstalters/Industrieunternehmens anzugeben, mit dem die Koordinierung erfolgt ist, sowie die Angabe der Telefonnummer.</p> <p><b>1 SSS, 0 TC</b></p> <table border="1" data-bbox="397 1037 1469 1599"> <thead> <tr> <th data-bbox="397 1037 560 1088">Id</th> <th data-bbox="560 1037 1469 1088">Summary</th> </tr> </thead> <tbody> <tr> <td data-bbox="397 1088 560 1599"> <p><a href="#">INBDLAB-SSS-440</a></p> </td> <td data-bbox="560 1088 1469 1599"> <p>The software must allow the user to specify the name/ designation of the organizer/ industry company with which coordination has been done, as well as provide the phone number Values: - Freetext - Phone number</p> <p><b>Description:</b></p> <p>The software must allow the user to specify the name/ designation of the organizer/ industry company with which coordination has been done, as well as provide the phone number</p> <p>Selections:</p> <ul style="list-style-type: none"> <li>- Freetext</li> <li>- Phone number</li> </ul> </td> </tr> </tbody> </table> <p><b>Description:</b></p> <p>Die Software muss dem Nutzer ermöglichen den Namen / Bezeichnung des Veranstalters/Industrieunternehmens anzugeben, mit dem die Koordinierung erfolgt ist, sowie die Angabe der Telefonnummer.</p> <p>Werte:</p> <ul style="list-style-type: none"> <li>- Freetext</li> <li>- Telefonnummer</li> </ul>	Id	Summary	<p><a href="#">INBDLAB-SSS-440</a></p>	<p>The software must allow the user to specify the name/ designation of the organizer/ industry company with which coordination has been done, as well as provide the phone number Values: - Freetext - Phone number</p> <p><b>Description:</b></p> <p>The software must allow the user to specify the name/ designation of the organizer/ industry company with which coordination has been done, as well as provide the phone number</p> <p>Selections:</p> <ul style="list-style-type: none"> <li>- Freetext</li> <li>- Phone number</li> </ul>
Id	Summary				
<p><a href="#">INBDLAB-SSS-440</a></p>	<p>The software must allow the user to specify the name/ designation of the organizer/ industry company with which coordination has been done, as well as provide the phone number Values: - Freetext - Phone number</p> <p><b>Description:</b></p> <p>The software must allow the user to specify the name/ designation of the organizer/ industry company with which coordination has been done, as well as provide the phone number</p> <p>Selections:</p> <ul style="list-style-type: none"> <li>- Freetext</li> <li>- Phone number</li> </ul>				

Id	Summary

Maritime Rescue Coordination Centre (MRCC)

1 CRQ, 0 TC

Id	Summary				
<a href="#">INBDLAB-CRQ-989</a>	<p>CL-FV-086 Die Software muss dem Nutzer ermöglichen den Status über die Koordinierung mit dem Maritime Rescue Coordination Centre (MRCC) anzugeben.</p> <p><b>1 SSS, 0 TC</b></p> <table border="1" data-bbox="303 631 1361 1227"> <thead> <tr> <th data-bbox="309 636 475 689">Id</th> <th data-bbox="475 636 1361 689">Summary</th> </tr> </thead> <tbody> <tr> <td data-bbox="309 689 475 1227"> <a href="#">INBDLAB-SSS-441</a> </td> <td data-bbox="475 689 1361 1227"> <p>The software must allow the user to specify the status of coordination with the Maritime Rescue Coordination Centre (MRCC) Values: - informed - authorized - open</p> <p><b>Description:</b></p> <p>The software must allow the user to specify the status of coordination with the Maritime Rescue Coordination Centre (MRCC)</p> <p>Selections:</p> <ul style="list-style-type: none"> <li>- informed</li> <li>- approved</li> <li>- open</li> </ul> </td> </tr> </tbody> </table> <p><b>Description:</b></p> <p>Die Software muss dem Nutzer ermöglichen den Status über die Koordinierung mit dem Maritime Rescue Coordination Centre (MRCC) anzugeben.</p> <p>Werte:</p> <ul style="list-style-type: none"> <li>- informiert</li> <li>- genehmigt</li> <li>- offen</li> </ul>	Id	Summary	<a href="#">INBDLAB-SSS-441</a>	<p>The software must allow the user to specify the status of coordination with the Maritime Rescue Coordination Centre (MRCC) Values: - informed - authorized - open</p> <p><b>Description:</b></p> <p>The software must allow the user to specify the status of coordination with the Maritime Rescue Coordination Centre (MRCC)</p> <p>Selections:</p> <ul style="list-style-type: none"> <li>- informed</li> <li>- approved</li> <li>- open</li> </ul>
Id	Summary				
<a href="#">INBDLAB-SSS-441</a>	<p>The software must allow the user to specify the status of coordination with the Maritime Rescue Coordination Centre (MRCC) Values: - informed - authorized - open</p> <p><b>Description:</b></p> <p>The software must allow the user to specify the status of coordination with the Maritime Rescue Coordination Centre (MRCC)</p> <p>Selections:</p> <ul style="list-style-type: none"> <li>- informed</li> <li>- approved</li> <li>- open</li> </ul>				

Rettungsleitstelle See der DGzRS

1 CRQ, 0 TC

Id	Summary
<a href="#">INBDLAB-CRQ-990</a>	<p>CL-FV-087 Die Software muss dem Nutzer ermöglichen den Status über die Koordinierung mit der Rettungsleitstelle See der DGzRS anzugeben.</p> <p><b>1 SSS, 0 TC</b></p>

Id	Summary				
	<table border="1"> <thead> <tr> <th data-bbox="413 286 588 342">Id</th> <th data-bbox="588 286 1460 342">Summary</th> </tr> </thead> <tbody> <tr> <td data-bbox="413 342 588 882"> <a href="#">INBDLAB-SSS-442</a> </td> <td data-bbox="588 342 1460 882"> <p>The software must allow the user to specify the status of coordination with the DGzRS maritime rescue control center Values: - informed - authorized - open</p> <p><b>Description:</b></p> <p>The software must allow the user to specify the status of coordination with the DGzRS maritime rescue control center</p> <p>Selections:</p> <ul style="list-style-type: none"> <li>- informed</li> <li>- approved</li> <li>- open</li> </ul> </td> </tr> </tbody> </table> <p><b>Description:</b></p> <p>Die Software muss dem Nutzer ermöglichen den Status über die Koordinierung mit der Rettungsleitstelle See der DGzRS anzugeben.</p> <p>Werte:</p> <ul style="list-style-type: none"> <li>- informiert</li> <li>- genehmigt</li> <li>- offen</li> </ul>	Id	Summary	<a href="#">INBDLAB-SSS-442</a>	<p>The software must allow the user to specify the status of coordination with the DGzRS maritime rescue control center Values: - informed - authorized - open</p> <p><b>Description:</b></p> <p>The software must allow the user to specify the status of coordination with the DGzRS maritime rescue control center</p> <p>Selections:</p> <ul style="list-style-type: none"> <li>- informed</li> <li>- approved</li> <li>- open</li> </ul>
Id	Summary				
<a href="#">INBDLAB-SSS-442</a>	<p>The software must allow the user to specify the status of coordination with the DGzRS maritime rescue control center Values: - informed - authorized - open</p> <p><b>Description:</b></p> <p>The software must allow the user to specify the status of coordination with the DGzRS maritime rescue control center</p> <p>Selections:</p> <ul style="list-style-type: none"> <li>- informed</li> <li>- approved</li> <li>- open</li> </ul>				

Aeronautical Rescue and Coordination Center (ARCC/Marine)

1 CRQ, 0 TC

Id	Summary				
<a href="#">INBDLAB-CRQ-991</a>	<p>CL-FV-088 Die Software muss dem Nutzer ermöglichen den Status über die Koordinierung mit dem Aeronautical Rescue and Coordination Center anzugeben.</p> <p><b>1 SSS, 0 TC</b></p> <table border="1"> <thead> <tr> <th data-bbox="413 1559 588 1615">Id</th> <th data-bbox="588 1559 1460 1615">Summary</th> </tr> </thead> <tbody> <tr> <td data-bbox="413 1615 588 1928"> <a href="#">INBDLAB-SSS-443</a> </td> <td data-bbox="588 1615 1460 1928"> <p>The software must allow the user to specify the status of coordination with the Aeronautical Rescue and Coordination Center Values: - informed - authorized - open</p> <p><b>Description:</b></p> <p>The software must allow the user to specify the status of coordination with the Aeronautical Rescue and Coordination Center</p> </td> </tr> </tbody> </table>	Id	Summary	<a href="#">INBDLAB-SSS-443</a>	<p>The software must allow the user to specify the status of coordination with the Aeronautical Rescue and Coordination Center Values: - informed - authorized - open</p> <p><b>Description:</b></p> <p>The software must allow the user to specify the status of coordination with the Aeronautical Rescue and Coordination Center</p>
Id	Summary				
<a href="#">INBDLAB-SSS-443</a>	<p>The software must allow the user to specify the status of coordination with the Aeronautical Rescue and Coordination Center Values: - informed - authorized - open</p> <p><b>Description:</b></p> <p>The software must allow the user to specify the status of coordination with the Aeronautical Rescue and Coordination Center</p>				

Id	Summary
	<p>Selections:</p> <ul style="list-style-type: none"> <li>- informed</li> <li>- approved</li> <li>- open</li> </ul> <p><b>Description:</b></p> <p>Die Software muss dem Nutzer ermöglichen den Status über die Koordinierung mit dem Aeronautical Rescue and Coordination Center anzugeben.</p> <p>Werte:</p> <ul style="list-style-type: none"> <li>- informiert</li> <li>- genehmigt</li> <li>- offen</li> </ul>

Maritimes Lagezentrum (MLZ/HK)

**1 CRQ, 0 TC**

Id	Summary				
<a href="#">INBDLAB-CRQ-992</a>	<p>CL-FV-089 Die Software muss dem Nutzer ermöglichen den Status über die Koordinierung mit dem Maritimes Lagezentrum (MLZ/HK) (ARCC/Marine) anzugeben.</p> <p><b>1 SSS, 0 TC</b></p> <table border="1" data-bbox="300 1173 1361 1733"> <thead> <tr> <th data-bbox="300 1173 475 1225">Id</th> <th data-bbox="475 1173 1361 1225">Summary</th> </tr> </thead> <tbody> <tr> <td data-bbox="300 1225 475 1733"> <a href="#">INBDLAB-SSS-444</a> </td> <td data-bbox="475 1225 1361 1733"> <p>The software must allow the user to specify the status of coordination with the Maritime Situation Center (MLZ/HK) (ARCC/Marine) Values: - informed - authorized - open</p> <p><b>Description:</b></p> <p>The software must allow the user to specify the status of coordination with the Maritime Situation Center (MLZ/HK) (ARCC/Marine)</p> <p>Selections:</p> <ul style="list-style-type: none"> <li>- informed</li> <li>- approved</li> <li>- open</li> </ul> </td> </tr> </tbody> </table> <p><b>Description:</b></p> <p>Die Software muss dem Nutzer ermöglichen den Status über die Koordinierung mit dem Maritimes Lagezentrum (MLZ/HK) (ARCC/Marine) anzugeben.</p> <p>Werte:</p>	Id	Summary	<a href="#">INBDLAB-SSS-444</a>	<p>The software must allow the user to specify the status of coordination with the Maritime Situation Center (MLZ/HK) (ARCC/Marine) Values: - informed - authorized - open</p> <p><b>Description:</b></p> <p>The software must allow the user to specify the status of coordination with the Maritime Situation Center (MLZ/HK) (ARCC/Marine)</p> <p>Selections:</p> <ul style="list-style-type: none"> <li>- informed</li> <li>- approved</li> <li>- open</li> </ul>
Id	Summary				
<a href="#">INBDLAB-SSS-444</a>	<p>The software must allow the user to specify the status of coordination with the Maritime Situation Center (MLZ/HK) (ARCC/Marine) Values: - informed - authorized - open</p> <p><b>Description:</b></p> <p>The software must allow the user to specify the status of coordination with the Maritime Situation Center (MLZ/HK) (ARCC/Marine)</p> <p>Selections:</p> <ul style="list-style-type: none"> <li>- informed</li> <li>- approved</li> <li>- open</li> </ul>				

Id	Summary
	<ul style="list-style-type: none"> <li>- informiert</li> <li>- genehmigt</li> <li>- offen</li> </ul>

### 1.4 Checkliste "Start- und Landeplätze"

7 CRQ, 0 TC

Id	Summary				
<a href="#">INBDLAB-CRQ-993</a>	<p>CL-FV-090 Die Software muss die Fläche für den Landeplatz und Notlandeplatz automatisch berechnen; basierend auf der Formel: Spannweite der Drohne multipliziert mal 2.</p> <p><b>1 SSS, 0 TC</b></p> <table border="1" data-bbox="392 801 1460 1126"> <thead> <tr> <th data-bbox="392 801 564 853">Id</th> <th data-bbox="564 801 1460 853">Summary</th> </tr> </thead> <tbody> <tr> <td data-bbox="392 853 564 1126"> <a href="#">INBDLAB-SSS-445</a> </td> <td data-bbox="564 853 1460 1126"> <p>The software must automatically calculate the area for the landing and emergency landing sites based on the formula: wingspan of the drone multiplied by 2</p> <p><b>Description:</b></p> <p>The software must automatically calculate the area for the landing and emergency landing sites based on the formula: wingspan of the drone multiplied by 2</p> </td> </tr> </tbody> </table> <p><b>Description:</b></p> <p>Die Software muss die Fläche für den Landeplatz und Notlandeplatz automatisch berechnen; basierend auf der Formel: Spannweite der Drohne multipliziert mal 2.</p>	Id	Summary	<a href="#">INBDLAB-SSS-445</a>	<p>The software must automatically calculate the area for the landing and emergency landing sites based on the formula: wingspan of the drone multiplied by 2</p> <p><b>Description:</b></p> <p>The software must automatically calculate the area for the landing and emergency landing sites based on the formula: wingspan of the drone multiplied by 2</p>
Id	Summary				
<a href="#">INBDLAB-SSS-445</a>	<p>The software must automatically calculate the area for the landing and emergency landing sites based on the formula: wingspan of the drone multiplied by 2</p> <p><b>Description:</b></p> <p>The software must automatically calculate the area for the landing and emergency landing sites based on the formula: wingspan of the drone multiplied by 2</p>				
<a href="#">INBDLAB-CRQ-994</a>	<p>CL-FV-091 Die Software muss dem Nutzer ermöglichen den Status der Festlegung des Landeplatzes und Notlandeplatzes anzugeben.</p> <p><b>1 SSS, 0 TC</b></p> <table border="1" data-bbox="392 1480 1460 1917"> <thead> <tr> <th data-bbox="392 1480 564 1532">Id</th> <th data-bbox="564 1480 1460 1532">Summary</th> </tr> </thead> <tbody> <tr> <td data-bbox="392 1532 564 1917"> <a href="#">INBDLAB-SSS-446</a> </td> <td data-bbox="564 1532 1460 1917"> <p>The software must allow the user to specify the status of the designation of the landing and emergency landing sites Values: - landing site and emergency landing site fixed; - landing site fixed; - open</p> <p><b>Description:</b></p> <p>The software must allow the user to specify the status of the designation of the landing and emergency landing sites</p> <p>Selections:</p> <ul style="list-style-type: none"> <li>- Landing site and emergency landing site defined;</li> </ul> </td> </tr> </tbody> </table>	Id	Summary	<a href="#">INBDLAB-SSS-446</a>	<p>The software must allow the user to specify the status of the designation of the landing and emergency landing sites Values: - landing site and emergency landing site fixed; - landing site fixed; - open</p> <p><b>Description:</b></p> <p>The software must allow the user to specify the status of the designation of the landing and emergency landing sites</p> <p>Selections:</p> <ul style="list-style-type: none"> <li>- Landing site and emergency landing site defined;</li> </ul>
Id	Summary				
<a href="#">INBDLAB-SSS-446</a>	<p>The software must allow the user to specify the status of the designation of the landing and emergency landing sites Values: - landing site and emergency landing site fixed; - landing site fixed; - open</p> <p><b>Description:</b></p> <p>The software must allow the user to specify the status of the designation of the landing and emergency landing sites</p> <p>Selections:</p> <ul style="list-style-type: none"> <li>- Landing site and emergency landing site defined;</li> </ul>				

Id	Summary				
	<ul style="list-style-type: none"> <li>- Landing site defined;</li> <li>- open</li> </ul> <p><b>Description:</b></p> <p>Die Software muss dem Nutzer ermöglichen den Status der Festlegung des Landeplatzes und Notlandeplatzes anzugeben.</p> <p>Werte:</p> <ul style="list-style-type: none"> <li>- Landeplatz und Notlandeplatz festgelegt;</li> <li>- Landeplatz festgelegt;</li> <li>- offen</li> </ul>				
<a href="#">INBDLAB-CRQ-995</a>	<p>CL-FV-092 Die Software muss dem Nutzer ermöglichen den Status des Aufbaus des Landeplatzes und Notlandeplatzes anzugeben.</p> <p><b>1 SSS, 0 TC</b></p> <table border="1" data-bbox="280 1010 1361 1601"> <thead> <tr> <th data-bbox="280 1010 451 1061">Id</th> <th data-bbox="451 1010 1361 1061">Summary</th> </tr> </thead> <tbody> <tr> <td data-bbox="280 1061 451 1601"> <a href="#">INBDLAB-SSS-447</a> </td> <td data-bbox="451 1061 1361 1601"> <p>The software must allow the user to specify the status of the setup of the landing and emergency landing sites Values: - landing area and emergency landing area prepared; - landing area prepared; - open</p> <p><b>Description:</b></p> <p>The software must allow the user to specify the status of the setup of the landing and emergency landing sites</p> <p>Selections:</p> <ul style="list-style-type: none"> <li>- Landing site and emergency landing site set up;</li> <li>- Landing area set up;</li> <li>- open</li> </ul> </td> </tr> </tbody> </table> <p><b>Description:</b></p> <p>Die Software muss dem Nutzer ermöglichen den Status des Aufbaus des Landeplatzes und Notlandeplatzes anzugeben.</p> <p>Werte:</p> <ul style="list-style-type: none"> <li>- Landeplatz und Notlandeplatz aufgebaut;</li> <li>- Landeplatz aufgebaut;</li> </ul>	Id	Summary	<a href="#">INBDLAB-SSS-447</a>	<p>The software must allow the user to specify the status of the setup of the landing and emergency landing sites Values: - landing area and emergency landing area prepared; - landing area prepared; - open</p> <p><b>Description:</b></p> <p>The software must allow the user to specify the status of the setup of the landing and emergency landing sites</p> <p>Selections:</p> <ul style="list-style-type: none"> <li>- Landing site and emergency landing site set up;</li> <li>- Landing area set up;</li> <li>- open</li> </ul>
Id	Summary				
<a href="#">INBDLAB-SSS-447</a>	<p>The software must allow the user to specify the status of the setup of the landing and emergency landing sites Values: - landing area and emergency landing area prepared; - landing area prepared; - open</p> <p><b>Description:</b></p> <p>The software must allow the user to specify the status of the setup of the landing and emergency landing sites</p> <p>Selections:</p> <ul style="list-style-type: none"> <li>- Landing site and emergency landing site set up;</li> <li>- Landing area set up;</li> <li>- open</li> </ul>				

Id	Summary				
	<p>- offen</p>				
<p><a href="#">INBDLAB-CRQ-996</a></p>	<p>CL-FV-093 Die Software muss dem Nutzer ermöglichen den Status der Sicherung des Landeplatzes und Notlandeplatzes anzugeben.</p> <p><b>1 SSS, 0 TC</b></p> <table border="1" data-bbox="392 546 1469 1106"> <thead> <tr> <th data-bbox="392 546 555 598">Id</th> <th data-bbox="555 546 1469 598">Summary</th> </tr> </thead> <tbody> <tr> <td data-bbox="392 598 555 1106"> <p><a href="#">INBDLAB-SSS-448</a></p> </td> <td data-bbox="555 598 1469 1106"> <p>The software must allow the user to specify the status of securing the landing and emergency landing sites Values: - landing site and emergency landing site secured; - landing site secured; - open</p> <p><b>Description:</b></p> <p>The software must allow the user to specify the status of securing the landing and emergency landing sites</p> <p>Selections:</p> <ul style="list-style-type: none"> <li>- Landing site and emergency landing site secured;</li> <li>- Landing site secured;</li> <li>- open</li> </ul> </td> </tr> </tbody> </table> <p><b>Description:</b></p> <p>Die Software muss dem Nutzer ermöglichen den Status der Sicherung des Landeplatzes und Notlandeplatzes anzugeben.</p> <p>Werte:</p> <ul style="list-style-type: none"> <li>- Landeplatz und Notlandeplatz gesichert;</li> <li>- Landeplatz gesichert;</li> <li>- offen</li> </ul>	Id	Summary	<p><a href="#">INBDLAB-SSS-448</a></p>	<p>The software must allow the user to specify the status of securing the landing and emergency landing sites Values: - landing site and emergency landing site secured; - landing site secured; - open</p> <p><b>Description:</b></p> <p>The software must allow the user to specify the status of securing the landing and emergency landing sites</p> <p>Selections:</p> <ul style="list-style-type: none"> <li>- Landing site and emergency landing site secured;</li> <li>- Landing site secured;</li> <li>- open</li> </ul>
Id	Summary				
<p><a href="#">INBDLAB-SSS-448</a></p>	<p>The software must allow the user to specify the status of securing the landing and emergency landing sites Values: - landing site and emergency landing site secured; - landing site secured; - open</p> <p><b>Description:</b></p> <p>The software must allow the user to specify the status of securing the landing and emergency landing sites</p> <p>Selections:</p> <ul style="list-style-type: none"> <li>- Landing site and emergency landing site secured;</li> <li>- Landing site secured;</li> <li>- open</li> </ul>				
<p><a href="#">INBDLAB-CRQ-997</a></p>	<p>CL-FV-094 Die Software muss dem Nutzer ermöglichen den Status der blendfreien Ausleuchtung des Landeplatzes anzugeben.</p> <p><b>1 SSS, 0 TC</b></p> <table border="1" data-bbox="392 1677 1469 1919"> <thead> <tr> <th data-bbox="392 1677 555 1729">Id</th> <th data-bbox="555 1677 1469 1729">Summary</th> </tr> </thead> <tbody> <tr> <td data-bbox="392 1729 555 1919"> <p><a href="#">INBDLAB-SSS-449</a></p> </td> <td data-bbox="555 1729 1469 1919"> <p>The software must allow the user to specify the status of glare-free illumination of the landing site. Values: - landing site and emergency landing site illuminated without glare; - landing site illuminated without glare; - open - not applicable</p> <p><b>Description:</b></p> </td> </tr> </tbody> </table>	Id	Summary	<p><a href="#">INBDLAB-SSS-449</a></p>	<p>The software must allow the user to specify the status of glare-free illumination of the landing site. Values: - landing site and emergency landing site illuminated without glare; - landing site illuminated without glare; - open - not applicable</p> <p><b>Description:</b></p>
Id	Summary				
<p><a href="#">INBDLAB-SSS-449</a></p>	<p>The software must allow the user to specify the status of glare-free illumination of the landing site. Values: - landing site and emergency landing site illuminated without glare; - landing site illuminated without glare; - open - not applicable</p> <p><b>Description:</b></p>				

Id	Summary				
	<p>The software must allow the user to specify the status of glare-free illumination of the landing site.</p> <p>Selections:</p> <ul style="list-style-type: none"> <li>- Landing site and emergency landing site illuminated without glare;</li> <li>- Landing area illuminated without glare;</li> <li>- open</li> <li>- not applicable</li> </ul> <p><b>Description:</b></p> <p>Die Software muss dem Nutzer ermöglichen den Status der blendfreien Ausleuchtung des Landeplatzes anzugeben.</p> <p>Werte:</p> <ul style="list-style-type: none"> <li>- Landeplatz und Notlandeplatz blendfrei ausgeleuchtet;</li> <li>- Landeplatz blendfrei ausgeleuchtet;</li> <li>- offen</li> <li>- nicht zutreffend</li> </ul>				
<p><a href="#">INBDLAB-CRQ-998</a></p>	<p>CL-FV-095 Die Software muss dem Nutzer ermöglichen den Status der Einweisung von Dritten für Start-/Lande-/Notlandeplatz anzugeben.</p> <p><b>1 SSS, 0 TC</b></p> <table border="1" data-bbox="280 1227 1361 1868"> <thead> <tr> <th data-bbox="280 1236 440 1288">Id</th> <th data-bbox="440 1236 1361 1288">Summary</th> </tr> </thead> <tbody> <tr> <td data-bbox="280 1288 440 1868"> <p><a href="#">INBDLAB-SSS-450</a></p> </td> <td data-bbox="440 1288 1361 1868"> <p>The software must allow the user to specify the status of briefing third parties for the takeoff/landing/emergency landing site Values: - landing site and emergency landing site illuminated without glare; - landing site illuminated without glare; - open</p> <p><b>Description:</b></p> <p>The software must allow the user to specify the status of briefing third parties for the takeoff/landing/emergency landing site</p> <p>Selections:</p> <ul style="list-style-type: none"> <li>- Landing site and emergency landing site illuminated without glare;</li> <li>- Landing area illuminated without glare;</li> <li>- open</li> <li>- not applicable</li> </ul> </td> </tr> </tbody> </table> <p><b>Description:</b></p>	Id	Summary	<p><a href="#">INBDLAB-SSS-450</a></p>	<p>The software must allow the user to specify the status of briefing third parties for the takeoff/landing/emergency landing site Values: - landing site and emergency landing site illuminated without glare; - landing site illuminated without glare; - open</p> <p><b>Description:</b></p> <p>The software must allow the user to specify the status of briefing third parties for the takeoff/landing/emergency landing site</p> <p>Selections:</p> <ul style="list-style-type: none"> <li>- Landing site and emergency landing site illuminated without glare;</li> <li>- Landing area illuminated without glare;</li> <li>- open</li> <li>- not applicable</li> </ul>
Id	Summary				
<p><a href="#">INBDLAB-SSS-450</a></p>	<p>The software must allow the user to specify the status of briefing third parties for the takeoff/landing/emergency landing site Values: - landing site and emergency landing site illuminated without glare; - landing site illuminated without glare; - open</p> <p><b>Description:</b></p> <p>The software must allow the user to specify the status of briefing third parties for the takeoff/landing/emergency landing site</p> <p>Selections:</p> <ul style="list-style-type: none"> <li>- Landing site and emergency landing site illuminated without glare;</li> <li>- Landing area illuminated without glare;</li> <li>- open</li> <li>- not applicable</li> </ul>				

Id	Summary				
	<p>Die Software muss dem Nutzer ermöglichen den Status der Einweisung von Dritten für Start-/Lande-/Notlandeplatz anzugeben.</p> <p>Werte:</p> <ul style="list-style-type: none"> <li>- Landeplatz und Notlandeplatz blendfrei ausgeleuchtet;</li> <li>- Landeplatz blendfrei ausgeleuchtet;</li> <li>- offen</li> <li>- nicht zutreffend</li> </ul>				
<p><a href="#">INBDLAB-CRQ-999</a></p>	<p>CL-FV-096 Die Software soll die Eingabe der Daten "Name" und "Kontaktdaten" von eingewiesenen Dritten ermöglichen.</p> <p><b>1 SSS, 0 TC</b></p> <table border="1" data-bbox="392 728 1468 1227"> <thead> <tr> <th data-bbox="392 728 572 781">Id</th> <th data-bbox="572 728 1468 781">Summary</th> </tr> </thead> <tbody> <tr> <td data-bbox="392 781 572 1227"> <p><a href="#">INBDLAB-SSS-451</a></p> </td> <td data-bbox="572 781 1468 1227"> <p>The software should allow input of the Name and Contact Details of briefed third parties Freetext - Name (Textfeld) - Contact Data (Textfeld)</p> <p><b>Description:</b></p> <p>The software should allow input of the Name and Contact Details of briefed third parties</p> <p>Freetext</p> <ul style="list-style-type: none"> <li>- Name (text field)</li> <li>- Contact details (text field)</li> </ul> </td> </tr> </tbody> </table> <p><b>Description:</b></p> <p>Die Software soll die Eingabe der Daten "Name" und "Kontaktdaten" von eingewiesenen Dritten ermöglichen.</p> <p>Freetext</p> <ul style="list-style-type: none"> <li>- Name (Textfeld)</li> <li>- Kontaktdaten (Textfeld)</li> </ul>	Id	Summary	<p><a href="#">INBDLAB-SSS-451</a></p>	<p>The software should allow input of the Name and Contact Details of briefed third parties Freetext - Name (Textfeld) - Contact Data (Textfeld)</p> <p><b>Description:</b></p> <p>The software should allow input of the Name and Contact Details of briefed third parties</p> <p>Freetext</p> <ul style="list-style-type: none"> <li>- Name (text field)</li> <li>- Contact details (text field)</li> </ul>
Id	Summary				
<p><a href="#">INBDLAB-SSS-451</a></p>	<p>The software should allow input of the Name and Contact Details of briefed third parties Freetext - Name (Textfeld) - Contact Data (Textfeld)</p> <p><b>Description:</b></p> <p>The software should allow input of the Name and Contact Details of briefed third parties</p> <p>Freetext</p> <ul style="list-style-type: none"> <li>- Name (text field)</li> <li>- Contact details (text field)</li> </ul>				

### 1.5 Checkliste "Kommunikation innerhalb der Einheit"

Richtungsangaben/Himmelsrichtungen

**1 CRQ, 0 TC**

Id	Summary
<p><a href="#">INBDLAB-CRQ-1000</a></p>	<p>CL-FV-097 Die Software muss dem Nutzer ermöglichen anzugeben, ob Richtungsangaben, Himmelsrichtungen und Ortsangaben zur Kommunikation am Einsatzort festgelegt wurden.</p>

Id	Summary				
	<p><b>1 SSS, 0 TC</b></p> <table border="1"> <thead> <tr> <th>Id</th> <th>Summary</th> </tr> </thead> <tbody> <tr> <td><a href="#">INBDLAB-SSS-452</a></td> <td> <p>The software must allow the user to specify whether directional information, cardinal directions, and location details for communication at the operational site have been established Selections: "Fixed" Yes/No</p> <p><b>Description:</b></p> <p>The software must allow the user to specify whether directional information, cardinal directions, and location details for communication at the operational site have been established</p> <p>Selections: "Established" YES/NO</p> </td> </tr> </tbody> </table> <p><b>Description:</b></p> <p>Die Software muss dem Nutzer ermöglichen anzugeben, ob Richtungsangaben, Himmelsrichtungen und Ortsangaben zur Kommunikation am Einsatzort festgelegt wurden.</p> <p>Auswahl-möglichkeit "Festgelegt" JA/NEIN</p>	Id	Summary	<a href="#">INBDLAB-SSS-452</a>	<p>The software must allow the user to specify whether directional information, cardinal directions, and location details for communication at the operational site have been established Selections: "Fixed" Yes/No</p> <p><b>Description:</b></p> <p>The software must allow the user to specify whether directional information, cardinal directions, and location details for communication at the operational site have been established</p> <p>Selections: "Established" YES/NO</p>
Id	Summary				
<a href="#">INBDLAB-SSS-452</a>	<p>The software must allow the user to specify whether directional information, cardinal directions, and location details for communication at the operational site have been established Selections: "Fixed" Yes/No</p> <p><b>Description:</b></p> <p>The software must allow the user to specify whether directional information, cardinal directions, and location details for communication at the operational site have been established</p> <p>Selections: "Established" YES/NO</p>				

Notfallstichworte

**1 CRQ, 0 TC**

Id	Summary				
<a href="#">INBDLAB-CRQ-1001</a>	<p>CL-FV-098 Die Software muss dem Nutzer ermöglichen anzugeben, ob Notfallstichwörter zur Festlegung von Prozeduren in Notfallsituationen festgelegt wurden und welche das sind.</p> <p><b>1 SSS, 0 TC</b></p> <table border="1"> <thead> <tr> <th>Id</th> <th>Summary</th> </tr> </thead> <tbody> <tr> <td><a href="#">INBDLAB-SSS-453</a></td> <td> <p>The software must allow the user to specify whether emergency keywords for establishing procedures in emergency situations have been defined and which ones Selections: Yes/No Freetext</p> <p><b>Description:</b></p> <p>The software must allow the user to specify whether emergency keywords for establishing procedures in emergency situations have been defined and which ones</p> <p>Selections: YES/NO</p> <p>Freetext</p> </td> </tr> </tbody> </table> <p><b>Description:</b></p>	Id	Summary	<a href="#">INBDLAB-SSS-453</a>	<p>The software must allow the user to specify whether emergency keywords for establishing procedures in emergency situations have been defined and which ones Selections: Yes/No Freetext</p> <p><b>Description:</b></p> <p>The software must allow the user to specify whether emergency keywords for establishing procedures in emergency situations have been defined and which ones</p> <p>Selections: YES/NO</p> <p>Freetext</p>
Id	Summary				
<a href="#">INBDLAB-SSS-453</a>	<p>The software must allow the user to specify whether emergency keywords for establishing procedures in emergency situations have been defined and which ones Selections: Yes/No Freetext</p> <p><b>Description:</b></p> <p>The software must allow the user to specify whether emergency keywords for establishing procedures in emergency situations have been defined and which ones</p> <p>Selections: YES/NO</p> <p>Freetext</p>				

Id	Summary
	<p>Die Software muss dem Nutzer ermöglichen anzugeben, ob Notfallstichwörter zur Festlegung von Prozeduren in Notfallsituationen festgelegt wurden und welche das sind.</p> <p>Auswahlmöglichkeit: JA/NEIN Freetext</p>

Rückfallebenen

**3 CRQ, 0 TC**

Id	Summary				
<p><a href="#">INBDLAB-CRQ-1002</a></p>	<p>CL-FV-099 Die Software muss dem Nutzer ermöglichen anzugeben, ob Kommunikationsmethoden bei Abbruch der primären Kommunikation genutzt werden.</p> <p><b>1 SSS, 0 TC</b></p> <table border="1" data-bbox="416 853 1463 1337"> <thead> <tr> <th data-bbox="416 853 592 904">Id</th> <th data-bbox="592 853 1463 904">Summary</th> </tr> </thead> <tbody> <tr> <td data-bbox="416 904 592 1337"> <p><a href="#">INBDLAB-SSS-454</a></p> </td> <td data-bbox="592 904 1463 1337"> <p>The software must allow the user to specify whether communication methods will be used in case of primary communication failure. Selections: Yes/No Freetext</p> <p><b>Description:</b></p> <p>The software must allow the user to specify whether communication methods will be used in case of primary communication failure.</p> <p>Selections: Yes/No Freetext</p> </td> </tr> </tbody> </table> <p><b>Description:</b></p> <p>Die Software muss dem Nutzer ermöglichen anzugeben, ob Kommunikationsmethoden bei Abbruch der primären Kommunikation genutzt werden.</p> <p>Auswahlmöglichkeit: JA/NEIN</p>	Id	Summary	<p><a href="#">INBDLAB-SSS-454</a></p>	<p>The software must allow the user to specify whether communication methods will be used in case of primary communication failure. Selections: Yes/No Freetext</p> <p><b>Description:</b></p> <p>The software must allow the user to specify whether communication methods will be used in case of primary communication failure.</p> <p>Selections: Yes/No Freetext</p>
Id	Summary				
<p><a href="#">INBDLAB-SSS-454</a></p>	<p>The software must allow the user to specify whether communication methods will be used in case of primary communication failure. Selections: Yes/No Freetext</p> <p><b>Description:</b></p> <p>The software must allow the user to specify whether communication methods will be used in case of primary communication failure.</p> <p>Selections: Yes/No Freetext</p>				
<p><a href="#">INBDLAB-CRQ-1003</a></p>	<p>CL-FV-100 Die Software muss dem Nutzer ermöglichen, zusätzliche alternative Kommunikationsweg beschreiben können.</p> <p><b>1 SSS, 0 TC</b></p> <table border="1" data-bbox="416 1756 1463 1935"> <thead> <tr> <th data-bbox="416 1756 592 1807">Id</th> <th data-bbox="592 1756 1463 1807">Summary</th> </tr> </thead> <tbody> <tr> <td data-bbox="416 1807 592 1935"> <p><a href="#">INBDLAB-SSS-455</a></p> </td> <td data-bbox="592 1807 1463 1935"> <p>The software must allow the user to describe additional alternative communication methods. Freetext - Description</p> <p><b>Description:</b></p> </td> </tr> </tbody> </table>	Id	Summary	<p><a href="#">INBDLAB-SSS-455</a></p>	<p>The software must allow the user to describe additional alternative communication methods. Freetext - Description</p> <p><b>Description:</b></p>
Id	Summary				
<p><a href="#">INBDLAB-SSS-455</a></p>	<p>The software must allow the user to describe additional alternative communication methods. Freetext - Description</p> <p><b>Description:</b></p>				

Id	Summary				
	<p>The software must allow the user to describe additional alternative communication methods.</p> <p>Freetext - Description</p> <p><b>Description:</b> Die Software muss dem Nutzer ermöglichen, zusätzliche alternative Kommunikationsweg beschreiben können.</p> <p>Freetext - Beschreibung</p>				
<p><a href="#">INBDLAB-CRQ-1004</a></p>	<p>CL-FV-101 Die Software muss dem Nutzer ermöglichen zu dokumentieren, ob die Drohnenmission durchführbar ist.</p> <p><b>1 SSS, 0 TC</b></p> <table border="1" data-bbox="311 947 1361 1406"> <thead> <tr> <th data-bbox="311 947 509 999">Id</th> <th data-bbox="509 947 1361 999">Summary</th> </tr> </thead> <tbody> <tr> <td data-bbox="311 999 509 1406"> <p><a href="#">INBDLAB-SSS-456</a></p> </td> <td data-bbox="509 999 1361 1406"> <p>The software must allow the user to document whether the drone mission is feasible Selections: Yes/No</p> <p><b>Description:</b></p> <p>The software must allow the user to document whether the drone mission is feasible</p> <p>Selections: YES/NO</p> </td> </tr> </tbody> </table> <p><b>Description:</b></p> <p>Die Software muss dem Nutzer ermöglichen zu dokumentieren, ob die Drohnenmission durchführbar ist.</p> <p>Auswahlmöglichkeit: JA/NEIN</p>	Id	Summary	<p><a href="#">INBDLAB-SSS-456</a></p>	<p>The software must allow the user to document whether the drone mission is feasible Selections: Yes/No</p> <p><b>Description:</b></p> <p>The software must allow the user to document whether the drone mission is feasible</p> <p>Selections: YES/NO</p>
Id	Summary				
<p><a href="#">INBDLAB-SSS-456</a></p>	<p>The software must allow the user to document whether the drone mission is feasible Selections: Yes/No</p> <p><b>Description:</b></p> <p>The software must allow the user to document whether the drone mission is feasible</p> <p>Selections: YES/NO</p>				

**2.1.3.3 2. Checkliste "Vorflugkontrolle"**

**Sichtbare Beschädigungen**

**5 CRQ, 0 TC**

Id	Summary				
<a href="#">INBDLAB-CRQ-1005</a>	<p>CL-FV-102 Die Software muss dem Nutzer ermöglichen den Zustand des Landegestells nach Sichtprüfung zu dokumentieren.</p> <p><b>1 SSS, 0 TC</b></p> <table border="1" data-bbox="424 412 1471 848"> <thead> <tr> <th data-bbox="424 412 603 461">Id</th> <th data-bbox="603 412 1471 461">Summary</th> </tr> </thead> <tbody> <tr> <td data-bbox="424 461 603 848"> <a href="#">INBDLAB-SSS-457</a> </td> <td data-bbox="603 461 1471 848"> <p>The software must allow the user to document the condition of the landing gear after visual inspection Selections: Damaged/Not damaged</p> <p><b>Description:</b></p> <p>The software must allow the user to document the condition of the landing gear after visual inspection.</p> <p>Selections: Damaged/Not damaged</p> </td> </tr> </tbody> </table> <p><b>Description:</b></p> <p>Die Software muss dem Nutzer ermöglichen den Zustand des Landegestells nach Sichtprüfung zu dokumentieren.</p> <p>Auswahlmöglichkeit: Beschädigt/nicht beschädigt</p>	Id	Summary	<a href="#">INBDLAB-SSS-457</a>	<p>The software must allow the user to document the condition of the landing gear after visual inspection Selections: Damaged/Not damaged</p> <p><b>Description:</b></p> <p>The software must allow the user to document the condition of the landing gear after visual inspection.</p> <p>Selections: Damaged/Not damaged</p>
Id	Summary				
<a href="#">INBDLAB-SSS-457</a>	<p>The software must allow the user to document the condition of the landing gear after visual inspection Selections: Damaged/Not damaged</p> <p><b>Description:</b></p> <p>The software must allow the user to document the condition of the landing gear after visual inspection.</p> <p>Selections: Damaged/Not damaged</p>				
<a href="#">INBDLAB-CRQ-1006</a>	<p>CL-FV-103 Die Software muss dem Nutzer ermöglichen den Zustand des Drohnen-Gehäuses nach Sichtprüfung zu dokumentieren.</p> <p><b>1 SSS, 0 TC</b></p> <table border="1" data-bbox="424 1270 1471 1756"> <thead> <tr> <th data-bbox="424 1270 603 1319">Id</th> <th data-bbox="603 1270 1471 1319">Summary</th> </tr> </thead> <tbody> <tr> <td data-bbox="424 1319 603 1756"> <a href="#">INBDLAB-SSS-458</a> </td> <td data-bbox="603 1319 1471 1756"> <p>The software must allow the user to document the condition of the drone's housing after visual inspection Selections: Damaged/Not damaged</p> <p><b>Description:</b></p> <p>The software must allow the user to document the condition of the drone's housing after visual inspection.</p> <p>Selections: Damaged/Not damaged</p> </td> </tr> </tbody> </table> <p><b>Description:</b></p> <p>Die Software muss dem Nutzer ermöglichen den Zustand des Drohnen-Gehäuses nach Sichtprüfung zu dokumentieren.</p>	Id	Summary	<a href="#">INBDLAB-SSS-458</a>	<p>The software must allow the user to document the condition of the drone's housing after visual inspection Selections: Damaged/Not damaged</p> <p><b>Description:</b></p> <p>The software must allow the user to document the condition of the drone's housing after visual inspection.</p> <p>Selections: Damaged/Not damaged</p>
Id	Summary				
<a href="#">INBDLAB-SSS-458</a>	<p>The software must allow the user to document the condition of the drone's housing after visual inspection Selections: Damaged/Not damaged</p> <p><b>Description:</b></p> <p>The software must allow the user to document the condition of the drone's housing after visual inspection.</p> <p>Selections: Damaged/Not damaged</p>				

Id	Summary				
	Auswahlmöglichkeit: Beschädigt/nicht beschädigt				
<a href="#">INBDLAB-CRQ-1007</a>	<p>CL-FV-104 Die Software muss dem Nutzer ermöglichen den Zustand der Kamera/Sensoren nach Sichtprüfung zu dokumentieren.</p> <p><b>1 SSS, 0 TC</b></p> <table border="1" data-bbox="316 544 1361 1014"> <thead> <tr> <th data-bbox="316 544 496 600">Id</th> <th data-bbox="496 544 1361 600">Summary</th> </tr> </thead> <tbody> <tr> <td data-bbox="316 600 496 1014"> <a href="#">INBDLAB-SSS-459</a> </td> <td data-bbox="496 600 1361 1014"> <p>The software must allow the user to document the condition of the camera/sensors after visual inspection Selections: Damaged/Not damaged</p> <p><b>Description:</b></p> <p>The software must allow the user to document the condition of the camera/sensors after visual inspection.</p> <p>Selections: Damaged/Not damaged</p> </td> </tr> </tbody> </table> <p><b>Description:</b></p> <p>Die Software muss dem Nutzer ermöglichen den Zustand der Kamera/Sensoren nach Sichtprüfung zu dokumentieren.</p> <p>Auswahlmöglichkeit: Beschädigt/nicht beschädigt</p>	Id	Summary	<a href="#">INBDLAB-SSS-459</a>	<p>The software must allow the user to document the condition of the camera/sensors after visual inspection Selections: Damaged/Not damaged</p> <p><b>Description:</b></p> <p>The software must allow the user to document the condition of the camera/sensors after visual inspection.</p> <p>Selections: Damaged/Not damaged</p>
Id	Summary				
<a href="#">INBDLAB-SSS-459</a>	<p>The software must allow the user to document the condition of the camera/sensors after visual inspection Selections: Damaged/Not damaged</p> <p><b>Description:</b></p> <p>The software must allow the user to document the condition of the camera/sensors after visual inspection.</p> <p>Selections: Damaged/Not damaged</p>				
<a href="#">INBDLAB-CRQ-1008</a>	<p>CL-FV-105 Die Software muss dem Nutzer ermöglichen den Zustand die Propeller nach Sichtprüfung zu dokumentieren.</p> <p><b>1 SSS, 0 TC</b></p> <table border="1" data-bbox="316 1429 1361 1888"> <thead> <tr> <th data-bbox="316 1429 496 1485">Id</th> <th data-bbox="496 1429 1361 1485">Summary</th> </tr> </thead> <tbody> <tr> <td data-bbox="316 1485 496 1888"> <a href="#">INBDLAB-SSS-460</a> </td> <td data-bbox="496 1485 1361 1888"> <p>The software must allow the user to document the condition of the propellers after visual inspection Selections: Damaged/Not damaged</p> <p><b>Description:</b></p> <p>The software must allow the user to document the condition of the propellers after visual inspection.</p> <p>Selections: Damaged/Not damaged</p> </td> </tr> </tbody> </table> <p><b>Description:</b></p>	Id	Summary	<a href="#">INBDLAB-SSS-460</a>	<p>The software must allow the user to document the condition of the propellers after visual inspection Selections: Damaged/Not damaged</p> <p><b>Description:</b></p> <p>The software must allow the user to document the condition of the propellers after visual inspection.</p> <p>Selections: Damaged/Not damaged</p>
Id	Summary				
<a href="#">INBDLAB-SSS-460</a>	<p>The software must allow the user to document the condition of the propellers after visual inspection Selections: Damaged/Not damaged</p> <p><b>Description:</b></p> <p>The software must allow the user to document the condition of the propellers after visual inspection.</p> <p>Selections: Damaged/Not damaged</p>				

Id	Summary				
	<p>Die Software muss dem Nutzer ermöglichen den Zustand die Propeller nach Sichtprüfung zu dokumentieren.</p> <p>Auswahlmöglichkeit: Beschädigt/nicht beschädigt</p>				
<a href="#">INBDLAB-CRQ-1009</a>	<p>CL-FV-106 Die Software muss dem Nutzer ermöglichen den Zustand der Akkus Fluggerät nach Sichtprüfung zu dokumentieren.</p> <p><b>1 SSS, 0 TC</b></p> <table border="1" data-bbox="419 656 1469 1144"> <thead> <tr> <th data-bbox="419 656 600 707">Id</th> <th data-bbox="608 656 1469 707">Summary</th> </tr> </thead> <tbody> <tr> <td data-bbox="419 712 600 1144"> <a href="#">INBDLAB-SSS-461</a> </td> <td data-bbox="608 712 1469 1144"> <p>The software must allow the user to document the condition of the aircraft batteries after visual inspection. Selections: Damaged/Not damaged</p> <p><b>Description:</b></p> <p>The software must allow the user to document the condition of the aircraft batteries after visual inspection.</p> <p>Selections: Damaged/Not damaged</p> </td> </tr> </tbody> </table> <p><b>Description:</b></p> <p>Die Software muss dem Nutzer ermöglichen den Zustand der Akkus Fluggerät nach Sichtprüfung zu dokumentieren.</p> <p>Auswahlmöglichkeit: Beschädigt/nicht beschädigt</p>	Id	Summary	<a href="#">INBDLAB-SSS-461</a>	<p>The software must allow the user to document the condition of the aircraft batteries after visual inspection. Selections: Damaged/Not damaged</p> <p><b>Description:</b></p> <p>The software must allow the user to document the condition of the aircraft batteries after visual inspection.</p> <p>Selections: Damaged/Not damaged</p>
Id	Summary				
<a href="#">INBDLAB-SSS-461</a>	<p>The software must allow the user to document the condition of the aircraft batteries after visual inspection. Selections: Damaged/Not damaged</p> <p><b>Description:</b></p> <p>The software must allow the user to document the condition of the aircraft batteries after visual inspection.</p> <p>Selections: Damaged/Not damaged</p>				

## Montage

7 CRQ, 0 TC

Id	Summary				
<a href="#">INBDLAB-CRQ-1010</a>	<p>CL-FV-107 Die Software muss dem Nutzer ermöglichen anzugeben und zu dokumentieren, ob die Propeller ordnungsgemäß montiert sind.</p> <p><b>1 SSS, 0 TC</b></p> <table border="1" data-bbox="419 1758 1469 1930"> <thead> <tr> <th data-bbox="419 1758 600 1809">Id</th> <th data-bbox="608 1758 1469 1809">Summary</th> </tr> </thead> <tbody> <tr> <td data-bbox="419 1814 600 1930"> <a href="#">INBDLAB-SSS-462</a> </td> <td data-bbox="608 1814 1469 1930"> <p>The software must allow the user to specify and document whether the propellers are correctly mounted. Selections: Assembled/Not assembled</p> <p><b>Description:</b></p> </td> </tr> </tbody> </table>	Id	Summary	<a href="#">INBDLAB-SSS-462</a>	<p>The software must allow the user to specify and document whether the propellers are correctly mounted. Selections: Assembled/Not assembled</p> <p><b>Description:</b></p>
Id	Summary				
<a href="#">INBDLAB-SSS-462</a>	<p>The software must allow the user to specify and document whether the propellers are correctly mounted. Selections: Assembled/Not assembled</p> <p><b>Description:</b></p>				

Id	Summary				
	<p>The software must allow the user to specify and document whether the propellers are correctly mounted.</p> <p>Selections: Assembled/Not assembled</p> <p><b>Description:</b></p> <p>Die Software muss dem Nutzer ermöglichen anzugeben und zu dokumentieren, ob die Propeller ordnungsgemäß montiert sind.</p> <p>Auswahlmöglichkeit: montiert/nicht montiert</p>				
<p><a href="#">INBDLAB-CRQ-1011</a></p>	<p>CL-FV-108 Die Software muss dem Nutzer ermöglichen anzugeben und zu dokumentieren, ob die Akkus des Fluggeräts ordnungsgemäß montiert sind.</p> <p><b>1 SSS, 0 TC</b></p> <table border="1" data-bbox="308 949 1361 1402"> <thead> <tr> <th data-bbox="308 949 488 1001">Id</th> <th data-bbox="488 949 1361 1001">Summary</th> </tr> </thead> <tbody> <tr> <td data-bbox="308 1001 488 1402"> <p><a href="#">INBDLAB-SSS-463</a></p> </td> <td data-bbox="488 1001 1361 1402"> <p>The software must allow the user to specify and document whether the aircraft batteries are correctly mounted Selections: Assembled/Not assembled</p> <p><b>Description:</b></p> <p>The software must allow the user to specify and document whether the aircraft batteries are correctly mounted</p> <p>Selections: Assembled/Not assembled</p> </td> </tr> </tbody> </table> <p><b>Description:</b></p> <p>Die Software muss dem Nutzer ermöglichen anzugeben und zu dokumentieren, ob die Akkus des Fluggeräts ordnungsgemäß montiert sind.</p> <p>Auswahlmöglichkeit: montiert/nicht montiert</p>	Id	Summary	<p><a href="#">INBDLAB-SSS-463</a></p>	<p>The software must allow the user to specify and document whether the aircraft batteries are correctly mounted Selections: Assembled/Not assembled</p> <p><b>Description:</b></p> <p>The software must allow the user to specify and document whether the aircraft batteries are correctly mounted</p> <p>Selections: Assembled/Not assembled</p>
Id	Summary				
<p><a href="#">INBDLAB-SSS-463</a></p>	<p>The software must allow the user to specify and document whether the aircraft batteries are correctly mounted Selections: Assembled/Not assembled</p> <p><b>Description:</b></p> <p>The software must allow the user to specify and document whether the aircraft batteries are correctly mounted</p> <p>Selections: Assembled/Not assembled</p>				
<p><a href="#">INBDLAB-CRQ-1012</a></p>	<p>CL-FV-109 Die Software muss dem Nutzer ermöglichen anzugeben und zu dokumentieren, dass die SD-Karte (sicher) eingelegt ist.</p> <p><b>1 SSS, 0 TC</b></p> <table border="1" data-bbox="308 1818 1361 1957"> <thead> <tr> <th data-bbox="308 1818 488 1870">Id</th> <th data-bbox="488 1818 1361 1870">Summary</th> </tr> </thead> <tbody> <tr> <td data-bbox="308 1870 488 1957"> <p><a href="#">INBDLAB-SSS-464</a></p> </td> <td data-bbox="488 1870 1361 1957"> <p>The software must allow the user to specify and document that the SD card (securely inserted) is in place. Selections: Inserted/Not inserted</p> </td> </tr> </tbody> </table>	Id	Summary	<p><a href="#">INBDLAB-SSS-464</a></p>	<p>The software must allow the user to specify and document that the SD card (securely inserted) is in place. Selections: Inserted/Not inserted</p>
Id	Summary				
<p><a href="#">INBDLAB-SSS-464</a></p>	<p>The software must allow the user to specify and document that the SD card (securely inserted) is in place. Selections: Inserted/Not inserted</p>				

Id	Summary				
	<p><b>Description:</b></p> <p>The software must allow the user to specify and document that the SD card (securely inserted) is in place</p> <p>Selections: Inserted/Not inserted</p> <hr/> <p><b>Description:</b></p> <p>Die Software muss dem Nutzer ermöglichen anzugeben und zu dokumentieren, dass die SD-Karte (sicher) eingelegt ist.</p> <p>Auswahlmöglichkeit: eingelegt/nicht eingelegt</p>				
<p><a href="#">INBDLAB-CRQ-1013</a></p>	<p>CL-FV-110 Die Software muss dem Nutzer ermöglichen anzugeben und zu dokumentieren, dass der/das Bildschirm/Tablet an der Fernsteuerung ordnungsgemäß montiert ist.</p> <p><b>1 SSS, 0 TC</b></p> <table border="1" data-bbox="416 1025 1469 1480"> <thead> <tr> <th data-bbox="416 1025 587 1081">Id</th> <th data-bbox="587 1025 1469 1081">Summary</th> </tr> </thead> <tbody> <tr> <td data-bbox="416 1081 587 1480"> <p><a href="#">INBDLAB-SSS-465</a></p> </td> <td data-bbox="587 1081 1469 1480"> <p>The software must allow the user to specify and document that the screen/tablet is correctly mounted on the remote control. Selections: Assembled/Not assembled</p> <p><b>Description:</b></p> <p>The software must allow the user to specify and document that the screen/tablet is correctly mounted on the remote control</p> <p>Selections: Assembled/Not assembled</p> </td> </tr> </tbody> </table> <hr/> <p><b>Description:</b></p> <p>Die Software muss dem Nutzer ermöglichen anzugeben und zu dokumentieren, dass der/das Bildschirm/Tablet an der Fernsteuerung ordnungsgemäß montiert ist.</p> <p>Auswahlmöglichkeit: montiert/nicht montiert</p>	Id	Summary	<p><a href="#">INBDLAB-SSS-465</a></p>	<p>The software must allow the user to specify and document that the screen/tablet is correctly mounted on the remote control. Selections: Assembled/Not assembled</p> <p><b>Description:</b></p> <p>The software must allow the user to specify and document that the screen/tablet is correctly mounted on the remote control</p> <p>Selections: Assembled/Not assembled</p>
Id	Summary				
<p><a href="#">INBDLAB-SSS-465</a></p>	<p>The software must allow the user to specify and document that the screen/tablet is correctly mounted on the remote control. Selections: Assembled/Not assembled</p> <p><b>Description:</b></p> <p>The software must allow the user to specify and document that the screen/tablet is correctly mounted on the remote control</p> <p>Selections: Assembled/Not assembled</p>				
<p><a href="#">INBDLAB-CRQ-1014</a></p>	<p>CL-FV-111 Die Software muss dem Nutzer ermöglichen anzugeben und zu dokumentieren, dass die Gimbal-Sicherung gelöst ist.</p> <p><b>1 SSS, 0 TC</b></p>				

Id	Summary				
	<table border="1"> <thead> <tr> <th data-bbox="306 286 496 338">Id</th> <th data-bbox="496 286 1361 338">Summary</th> </tr> </thead> <tbody> <tr> <td data-bbox="306 338 496 707"> <a href="#">INBDLAB-SSS-466</a> </td> <td data-bbox="496 338 1361 707"> <p>The software must allow the user to specify and document that the gimbal lock is removed. Selections: Removed/Locked</p> <p><b>Description:</b></p> <p>The software must allow the user to specify and document that the gimbal lock is removed</p> <p>Selections: Removed/Locked</p> </td> </tr> </tbody> </table> <p><b>Description:</b></p> <p>Die Software muss dem Nutzer ermöglichen anzugeben und zu dokumentieren, dass die Gimbal-Sicherung gelöst ist.</p> <p>Auswahlmöglichkeit: gelöst gelöst/nicht gelöst</p>	Id	Summary	<a href="#">INBDLAB-SSS-466</a>	<p>The software must allow the user to specify and document that the gimbal lock is removed. Selections: Removed/Locked</p> <p><b>Description:</b></p> <p>The software must allow the user to specify and document that the gimbal lock is removed</p> <p>Selections: Removed/Locked</p>
Id	Summary				
<a href="#">INBDLAB-SSS-466</a>	<p>The software must allow the user to specify and document that the gimbal lock is removed. Selections: Removed/Locked</p> <p><b>Description:</b></p> <p>The software must allow the user to specify and document that the gimbal lock is removed</p> <p>Selections: Removed/Locked</p>				
<a href="#">INBDLAB-CRQ-1015</a>	<p>CL-FV-112 Die Software muss dem Nutzer ermöglichen anzugeben und zu dokumentieren, dass die Nachtflugtauglichkeit hergestellt ist.</p> <p><b>1 SSS, 0 TC</b></p> <table border="1"> <thead> <tr> <th data-bbox="306 1126 496 1178">Id</th> <th data-bbox="496 1126 1361 1178">Summary</th> </tr> </thead> <tbody> <tr> <td data-bbox="306 1178 496 1581"> <a href="#">INBDLAB-SSS-467</a> </td> <td data-bbox="496 1178 1361 1581"> <p>The software must allow the user to specify and document that night flight capability is established. Selections: Established /Not established / not applicable</p> <p><b>Description:</b></p> <p>The software must allow the user to specify and document that night flight capability is established</p> <p>Selections: Established /Not established / not applicable</p> </td> </tr> </tbody> </table> <p><b>Description:</b></p> <p>Die Software muss dem Nutzer ermöglichen anzugeben und zu dokumentieren, dass die Nachtflugtauglichkeit hergestellt ist.</p> <p>Auswahlmöglichkeit: hergestellt /nicht hergestellt/ nicht zutreffend</p>	Id	Summary	<a href="#">INBDLAB-SSS-467</a>	<p>The software must allow the user to specify and document that night flight capability is established. Selections: Established /Not established / not applicable</p> <p><b>Description:</b></p> <p>The software must allow the user to specify and document that night flight capability is established</p> <p>Selections: Established /Not established / not applicable</p>
Id	Summary				
<a href="#">INBDLAB-SSS-467</a>	<p>The software must allow the user to specify and document that night flight capability is established. Selections: Established /Not established / not applicable</p> <p><b>Description:</b></p> <p>The software must allow the user to specify and document that night flight capability is established</p> <p>Selections: Established /Not established / not applicable</p>				
<a href="#">INBDLAB-CRQ-1016</a>	<p>CL-FV-113 Die Software muss dem Nutzer ermöglichen anzugeben und zu dokumentieren, dass ein Fallschirmsystem montiert ist.</p>				

Id	Summary				
	<p><b>1 SSS, 0 TC</b></p> <table border="1" data-bbox="408 331 1469 786"> <thead> <tr> <th data-bbox="408 331 592 387">Id</th> <th data-bbox="592 331 1469 387">Summary</th> </tr> </thead> <tbody> <tr> <td data-bbox="408 387 592 786"> <a href="#">INBDLAB-SSS-468</a> </td> <td data-bbox="592 387 1469 786"> <p>The software must allow the user to specify and document that a parachute system is installed. Selections: Assembled/Not assembled/ not applicable</p> <p><b>Description:</b></p> <p>The software must allow the user to specify and document that a parachute system is installed</p> <p>Selections: Assembled/Not assembled/ not applicable</p> </td> </tr> </tbody> </table> <p><b>Description:</b></p> <p>Die Software muss dem Nutzer ermöglichen anzugeben und zu dokumentieren, dass ein Fallschirmsystem montiert ist.</p> <p>Auswahlmöglichkeit: montiert/nicht montiert/nicht zutreffend</p>	Id	Summary	<a href="#">INBDLAB-SSS-468</a>	<p>The software must allow the user to specify and document that a parachute system is installed. Selections: Assembled/Not assembled/ not applicable</p> <p><b>Description:</b></p> <p>The software must allow the user to specify and document that a parachute system is installed</p> <p>Selections: Assembled/Not assembled/ not applicable</p>
Id	Summary				
<a href="#">INBDLAB-SSS-468</a>	<p>The software must allow the user to specify and document that a parachute system is installed. Selections: Assembled/Not assembled/ not applicable</p> <p><b>Description:</b></p> <p>The software must allow the user to specify and document that a parachute system is installed</p> <p>Selections: Assembled/Not assembled/ not applicable</p>				

## 2.1.4 Flugbetrieb

### 2.1.4.1 0. Allgemein

16 CRQ, 0 TC

Id	Summary				
<a href="#">INBDLAB-CRQ-1017</a>	<p>CL-FB-001 Die Software muss die schrittweise Abarbeitung der Checkliste "Flugbetrieb" digital unterstützen.</p> <p><b>1 SSS, 0 TC</b></p> <table border="1" data-bbox="389 1503 1469 1868"> <thead> <tr> <th data-bbox="389 1503 596 1559">Id</th> <th data-bbox="596 1503 1469 1559">Summary</th> </tr> </thead> <tbody> <tr> <td data-bbox="389 1559 596 1868"> <a href="#">INBDLAB-SSS-469</a> </td> <td data-bbox="596 1559 1469 1868"> <p>The software must support the step-by-step processing of the "Flight Operations" checklist digitally.</p> <p><b>Description:</b></p> <p>The software must support the step-by-step processing of the "Flight Operations" checklist digitally.</p> </td> </tr> </tbody> </table> <p><b>Description:</b></p>	Id	Summary	<a href="#">INBDLAB-SSS-469</a>	<p>The software must support the step-by-step processing of the "Flight Operations" checklist digitally.</p> <p><b>Description:</b></p> <p>The software must support the step-by-step processing of the "Flight Operations" checklist digitally.</p>
Id	Summary				
<a href="#">INBDLAB-SSS-469</a>	<p>The software must support the step-by-step processing of the "Flight Operations" checklist digitally.</p> <p><b>Description:</b></p> <p>The software must support the step-by-step processing of the "Flight Operations" checklist digitally.</p>				

Id	Summary						
	Die Software muss die schrittweise Abarbeitung der Checkliste "Flugbetrieb" digital unterstützen.						
<a href="#">INBDLAB-CRQ-1018</a>	<p>CL-FB-002 Die Software muss zwei Checklisten zur Verfügung stellen: - Checkliste Briefing BOS-Drohnensteuerer/Luftraumbeobachter/Führungskraft - Checkliste Vorflugkontrolle</p> <p><b>2 SSS, 0 TC</b></p> <table border="1" data-bbox="288 526 1361 1137"> <thead> <tr> <th data-bbox="288 526 496 577">Id</th> <th data-bbox="496 526 1361 577">Summary</th> </tr> </thead> <tbody> <tr> <td data-bbox="288 577 496 891"> <a href="#">INBDLAB-SSS-470</a> </td> <td data-bbox="496 577 1361 891"> <p>The software must provide a "Briefing pre-flight checklist (including after each change of battery)"</p> <p><b>Description:</b></p> <p>The software must provide a "Briefing pre-flight checklist (including after each change of battery)".</p> </td> </tr> <tr> <td data-bbox="288 891 496 1137"> <a href="#">INBDLAB-SSS-625</a> </td> <td data-bbox="496 891 1361 1137"> <p>The software must provide an "In-flight checklist"</p> <p><b>Description:</b></p> <p>The software must provide an "In-flight checklist".</p> </td> </tr> </tbody> </table> <p><b>Description:</b></p> <p>Die Software muss zwei Checklisten zur Verfügung stellen:</p> <ul style="list-style-type: none"> <li>- Checkliste Briefing BOS-Drohnensteuerer/Luftraumbeobachter/Führungskraft</li> <li>- Checkliste Vorflugkontrolle</li> </ul>	Id	Summary	<a href="#">INBDLAB-SSS-470</a>	<p>The software must provide a "Briefing pre-flight checklist (including after each change of battery)"</p> <p><b>Description:</b></p> <p>The software must provide a "Briefing pre-flight checklist (including after each change of battery)".</p>	<a href="#">INBDLAB-SSS-625</a>	<p>The software must provide an "In-flight checklist"</p> <p><b>Description:</b></p> <p>The software must provide an "In-flight checklist".</p>
Id	Summary						
<a href="#">INBDLAB-SSS-470</a>	<p>The software must provide a "Briefing pre-flight checklist (including after each change of battery)"</p> <p><b>Description:</b></p> <p>The software must provide a "Briefing pre-flight checklist (including after each change of battery)".</p>						
<a href="#">INBDLAB-SSS-625</a>	<p>The software must provide an "In-flight checklist"</p> <p><b>Description:</b></p> <p>The software must provide an "In-flight checklist".</p>						
<a href="#">INBDLAB-CRQ-1019</a>	<p>CL-FB-003 Der Fortschritt innerhalb jeder Checkliste muss angezeigt werden, indem klar ersichtlich ist, welche Schritte bereits abgeschlossen sind.</p> <p><b>2 SSS, 0 TC</b></p> <table border="1" data-bbox="288 1422 1361 1944"> <thead> <tr> <th data-bbox="288 1422 496 1473">Id</th> <th data-bbox="496 1422 1361 1473">Summary</th> </tr> </thead> <tbody> <tr> <td data-bbox="288 1473 496 1816"> <a href="#">INBDLAB-SSS-471</a> </td> <td data-bbox="496 1473 1361 1816"> <p>DELETED - Duplicate of INBDLAB-SSS-311 - The progress within each checklist must be displayed, clearly showing which steps have already been completed.</p> <p><b>Description:</b></p> <p>The progress within each checklist must be displayed, clearly showing which steps have already been completed.</p> </td> </tr> <tr> <td data-bbox="288 1816 496 1944"> <a href="#">INBDLAB-SSS-311</a> </td> <td data-bbox="496 1816 1361 1944"> <p>The progress within each checklist must be displayed, clearly showing which steps have been completed.</p> <p><b>Description:</b></p> </td> </tr> </tbody> </table>	Id	Summary	<a href="#">INBDLAB-SSS-471</a>	<p>DELETED - Duplicate of INBDLAB-SSS-311 - The progress within each checklist must be displayed, clearly showing which steps have already been completed.</p> <p><b>Description:</b></p> <p>The progress within each checklist must be displayed, clearly showing which steps have already been completed.</p>	<a href="#">INBDLAB-SSS-311</a>	<p>The progress within each checklist must be displayed, clearly showing which steps have been completed.</p> <p><b>Description:</b></p>
Id	Summary						
<a href="#">INBDLAB-SSS-471</a>	<p>DELETED - Duplicate of INBDLAB-SSS-311 - The progress within each checklist must be displayed, clearly showing which steps have already been completed.</p> <p><b>Description:</b></p> <p>The progress within each checklist must be displayed, clearly showing which steps have already been completed.</p>						
<a href="#">INBDLAB-SSS-311</a>	<p>The progress within each checklist must be displayed, clearly showing which steps have been completed.</p> <p><b>Description:</b></p>						

Id	Summary						
	<p>The progress within each checklist must be displayed, clearly showing which steps have been completed.</p> <p><b>Description:</b> Der Fortschritt innerhalb jeder Checkliste muss angezeigt werden, indem klar ersichtlich ist, welche Schritte bereits abgeschlossen sind.</p>						
<p><a href="#">INBDLAB-CRQ-1020</a></p>	<p>GELÖSCHT - Duplizierte Ableitung von CL-FB-003 - CL-FB-004 Der Fortschritt innerhalb jeder Checkliste muss angezeigt werden, indem klar ersichtlich ist, welche Schritte bereits abgeschlossen sind.</p> <p><b>1 SSS, 0 TC</b></p> <table border="1" data-bbox="395 757 1463 1151"> <thead> <tr> <th data-bbox="395 757 571 808">Id</th> <th data-bbox="571 757 1463 808">Summary</th> </tr> </thead> <tbody> <tr> <td data-bbox="395 808 571 1151"> <p><a href="#">INBDLAB-SSS-471</a></p> </td> <td data-bbox="571 808 1463 1151"> <p>DELETED - Duplicate of INBDLAB-SSS-311 - The progress within each checklist must be displayed, clearly showing which steps have already been completed.</p> <p><b>Description:</b> The progress within each checklist must be displayed, clearly showing which steps have already been completed.</p> </td> </tr> </tbody> </table> <p><b>Description:</b> Der Fortschritt innerhalb jeder Checkliste muss angezeigt werden, indem klar ersichtlich ist, welche Schritte bereits abgeschlossen sind.</p>	Id	Summary	<p><a href="#">INBDLAB-SSS-471</a></p>	<p>DELETED - Duplicate of INBDLAB-SSS-311 - The progress within each checklist must be displayed, clearly showing which steps have already been completed.</p> <p><b>Description:</b> The progress within each checklist must be displayed, clearly showing which steps have already been completed.</p>		
Id	Summary						
<p><a href="#">INBDLAB-SSS-471</a></p>	<p>DELETED - Duplicate of INBDLAB-SSS-311 - The progress within each checklist must be displayed, clearly showing which steps have already been completed.</p> <p><b>Description:</b> The progress within each checklist must be displayed, clearly showing which steps have already been completed.</p>						
<p><a href="#">INBDLAB-CRQ-1021</a></p>	<p>CL-FB-005 Die Software muss unterschiedliche Benutzerrollen und Berechtigungen unterstützen, sodass nur autorisierte Personen die Checklisten ausfüllen können.</p> <p><b>2 SSS, 0 TC</b></p> <table border="1" data-bbox="395 1406 1463 1921"> <thead> <tr> <th data-bbox="395 1406 571 1458">Id</th> <th data-bbox="571 1406 1463 1458">Summary</th> </tr> </thead> <tbody> <tr> <td data-bbox="395 1458 571 1800"> <p><a href="#">INBDLAB-SSS-473</a></p> </td> <td data-bbox="571 1458 1463 1800"> <p>DELETED - Duplicate of INBDLAB-SSS-312 - The software must support different user roles and permissions, ensuring that only authorized personnel can complete the checklists.</p> <p><b>Description:</b> The software must support different user roles and permissions, ensuring that only authorized personnel can complete the checklists.</p> </td> </tr> <tr> <td data-bbox="395 1800 571 1921"> <p><a href="#">INBDLAB-SSS-312</a></p> </td> <td data-bbox="571 1800 1463 1921"> <p>The software must support different user roles and permissions, ensuring that only authorized personnel can complete the checklists.</p> <p><b>Description:</b></p> </td> </tr> </tbody> </table>	Id	Summary	<p><a href="#">INBDLAB-SSS-473</a></p>	<p>DELETED - Duplicate of INBDLAB-SSS-312 - The software must support different user roles and permissions, ensuring that only authorized personnel can complete the checklists.</p> <p><b>Description:</b> The software must support different user roles and permissions, ensuring that only authorized personnel can complete the checklists.</p>	<p><a href="#">INBDLAB-SSS-312</a></p>	<p>The software must support different user roles and permissions, ensuring that only authorized personnel can complete the checklists.</p> <p><b>Description:</b></p>
Id	Summary						
<p><a href="#">INBDLAB-SSS-473</a></p>	<p>DELETED - Duplicate of INBDLAB-SSS-312 - The software must support different user roles and permissions, ensuring that only authorized personnel can complete the checklists.</p> <p><b>Description:</b> The software must support different user roles and permissions, ensuring that only authorized personnel can complete the checklists.</p>						
<p><a href="#">INBDLAB-SSS-312</a></p>	<p>The software must support different user roles and permissions, ensuring that only authorized personnel can complete the checklists.</p> <p><b>Description:</b></p>						

Id	Summary						
	<p>The software must support different user roles and permissions, ensuring that only authorized personnel can complete the checklists.</p> <p><b>Description:</b> Die Software muss unterschiedliche Benutzerrollen und Berechtigungen unterstützen, sodass nur autorisierte Personen die Checklisten ausfüllen können.</p>						
<p><a href="#">INBDLAB-CRQ-1022</a></p>	<p>CL-FB-006 Administratoren müssen je nach Berechtigungsstufe auf die Personalnummern/Namen zugreifen oder sie bearbeiten können.</p> <p><b>2 SSS, 0 TC</b></p> <table border="1" data-bbox="288 728 1361 1330"> <thead> <tr> <th data-bbox="288 728 464 779">Id</th> <th data-bbox="464 728 1361 779">Summary</th> </tr> </thead> <tbody> <tr> <td data-bbox="288 779 464 1093"> <p><a href="#">INBDLAB-SSS-313</a></p> </td> <td data-bbox="464 779 1361 1093"> <p>Administrators must be able to access or edit personnel numbers/names according to their authorization level.</p> <p><b>Description:</b> Administrators must be able to access or edit personnel numbers/names according to their authorization level.</p> </td> </tr> <tr> <td data-bbox="288 1093 464 1330"> <p><a href="#">INBDLAB-SSS-474</a></p> </td> <td data-bbox="464 1093 1361 1330"> <p>DELETED - Duplicate of INBDLAB-SSS-313 - Administrators must be able to access or edit personnel numbers/names according to their authorization level.</p> <p><b>Description:</b> Administrators must be able to access or edit personnel numbers/names according to their authorization level.</p> </td> </tr> </tbody> </table> <p><b>Description:</b> Administratoren müssen je nach Berechtigungsstufe auf die Personalnummern/Namen zugreifen oder sie bearbeiten können.</p>	Id	Summary	<p><a href="#">INBDLAB-SSS-313</a></p>	<p>Administrators must be able to access or edit personnel numbers/names according to their authorization level.</p> <p><b>Description:</b> Administrators must be able to access or edit personnel numbers/names according to their authorization level.</p>	<p><a href="#">INBDLAB-SSS-474</a></p>	<p>DELETED - Duplicate of INBDLAB-SSS-313 - Administrators must be able to access or edit personnel numbers/names according to their authorization level.</p> <p><b>Description:</b> Administrators must be able to access or edit personnel numbers/names according to their authorization level.</p>
Id	Summary						
<p><a href="#">INBDLAB-SSS-313</a></p>	<p>Administrators must be able to access or edit personnel numbers/names according to their authorization level.</p> <p><b>Description:</b> Administrators must be able to access or edit personnel numbers/names according to their authorization level.</p>						
<p><a href="#">INBDLAB-SSS-474</a></p>	<p>DELETED - Duplicate of INBDLAB-SSS-313 - Administrators must be able to access or edit personnel numbers/names according to their authorization level.</p> <p><b>Description:</b> Administrators must be able to access or edit personnel numbers/names according to their authorization level.</p>						
<p><a href="#">INBDLAB-CRQ-1023</a></p>	<p>CL-FB-007 Alle Daten, einschließlich der Personalnummern/Namen, müssen sicher gespeichert und vor unbefugtem Zugriff geschützt werden.</p> <p><b>2 SSS, 0 TC</b></p> <table border="1" data-bbox="288 1585 1361 1944"> <thead> <tr> <th data-bbox="288 1585 464 1637">Id</th> <th data-bbox="464 1585 1361 1637">Summary</th> </tr> </thead> <tbody> <tr> <td data-bbox="288 1637 464 1944"> <p><a href="#">INBDLAB-SSS-314</a></p> </td> <td data-bbox="464 1637 1361 1944"> <p>All data, including personnel numbers/names, must be securely stored and protected from unauthorized access.</p> <p><b>Description:</b> All data, including personnel numbers/names, must be securely stored and protected from unauthorized access.</p> </td> </tr> </tbody> </table>	Id	Summary	<p><a href="#">INBDLAB-SSS-314</a></p>	<p>All data, including personnel numbers/names, must be securely stored and protected from unauthorized access.</p> <p><b>Description:</b> All data, including personnel numbers/names, must be securely stored and protected from unauthorized access.</p>		
Id	Summary						
<p><a href="#">INBDLAB-SSS-314</a></p>	<p>All data, including personnel numbers/names, must be securely stored and protected from unauthorized access.</p> <p><b>Description:</b> All data, including personnel numbers/names, must be securely stored and protected from unauthorized access.</p>						

Id	Summary						
	<p><a href="#">INBDLAB-SSS-475</a> DELETED - Duplicate of INBDLAB-SSS-314 - All data, including personnel numbers/names, must be securely stored and protected from unauthorized access.</p> <p><b>Description:</b> All data, including personnel numbers/names, must be securely stored and protected from unauthorized access.</p> <p><b>Description:</b> Alle Daten, einschließlich der Personalnummern/Namen, müssen sicher gespeichert und vor unbefugtem Zugriff geschützt werden.</p>						
<p><a href="#">INBDLAB-CRQ-1024</a></p>	<p>CL-FB-008 Die Software muss sicherstellen, dass alle eingegebenen Daten, einschließlich der Personalnummern/Namen, in einem lokalen oder cloudbasierten Speicher abgelegt werden.</p> <p><b>2 SSS, 0 TC</b></p> <table border="1" data-bbox="395 813 1471 1514"> <thead> <tr> <th data-bbox="395 813 564 864">Id</th> <th data-bbox="564 813 1471 864">Summary</th> </tr> </thead> <tbody> <tr> <td data-bbox="395 864 564 1205"> <p><a href="#">INBDLAB-SSS-476</a></p> </td> <td data-bbox="564 864 1471 1205"> <p>DELETED - Duplicate of INBDLAB-SSS-315 - The software must ensure that all entered data, including personnel numbers/names, is stored in a local or cloud-based storage.</p> <p><b>Description:</b> The software must ensure that all entered data, including personnel numbers/names, is stored in a local or cloud-based storage.</p> </td> </tr> <tr> <td data-bbox="395 1205 564 1514"> <p><a href="#">INBDLAB-SSS-315</a></p> </td> <td data-bbox="564 1205 1471 1514"> <p>The software must ensure that all entered data, including personnel numbers/names, is stored in a local or cloud-based storage.</p> <p><b>Description:</b> The software must ensure that all entered data, including personnel numbers/names, is stored in a local or cloud-based storage.</p> </td> </tr> </tbody> </table> <p><b>Description:</b> Die Software muss sicherstellen, dass alle eingegebenen Daten, einschließlich der Personalnummern/Namen, in einem lokalen oder cloudbasierten Speicher abgelegt werden.</p>	Id	Summary	<p><a href="#">INBDLAB-SSS-476</a></p>	<p>DELETED - Duplicate of INBDLAB-SSS-315 - The software must ensure that all entered data, including personnel numbers/names, is stored in a local or cloud-based storage.</p> <p><b>Description:</b> The software must ensure that all entered data, including personnel numbers/names, is stored in a local or cloud-based storage.</p>	<p><a href="#">INBDLAB-SSS-315</a></p>	<p>The software must ensure that all entered data, including personnel numbers/names, is stored in a local or cloud-based storage.</p> <p><b>Description:</b> The software must ensure that all entered data, including personnel numbers/names, is stored in a local or cloud-based storage.</p>
Id	Summary						
<p><a href="#">INBDLAB-SSS-476</a></p>	<p>DELETED - Duplicate of INBDLAB-SSS-315 - The software must ensure that all entered data, including personnel numbers/names, is stored in a local or cloud-based storage.</p> <p><b>Description:</b> The software must ensure that all entered data, including personnel numbers/names, is stored in a local or cloud-based storage.</p>						
<p><a href="#">INBDLAB-SSS-315</a></p>	<p>The software must ensure that all entered data, including personnel numbers/names, is stored in a local or cloud-based storage.</p> <p><b>Description:</b> The software must ensure that all entered data, including personnel numbers/names, is stored in a local or cloud-based storage.</p>						
<p><a href="#">INBDLAB-CRQ-1025</a></p>	<p>CL-FB-009 Die Ergebnisse der Checklisten, einschließlich der Personalnummern/Namen, müssen für spätere Auswertung oder Nachverfolgung sicher gespeichert und protokolliert werden.</p> <p><b>2 SSS, 0 TC</b></p>						

Id	Summary						
	<table border="1"> <thead> <tr> <th data-bbox="290 286 456 342">Id</th> <th data-bbox="456 286 1361 342">Summary</th> </tr> </thead> <tbody> <tr> <td data-bbox="290 342 456 584"> <a href="#">INBDLAB-SSS-477</a> </td> <td data-bbox="456 342 1361 584"> <p>DELETED - Duplicate of INBDLAB-SSS-316 - The results of the checklists, including personnel numbers/names, must be securely stored and logged for later evaluation or tracking.</p> <p><b>Description:</b></p> <p>The results of the checklists, including personnel numbers/names, must be securely stored and logged for later evaluation or tracking.</p> </td> </tr> <tr> <td data-bbox="290 584 456 887"> <a href="#">INBDLAB-SSS-316</a> </td> <td data-bbox="456 584 1361 887"> <p>The results of the checklists, including personnel numbers/names, must be securely stored and logged for later evaluation or tracking.</p> <p><b>Description:</b></p> <p>The results of the checklists, including personnel numbers/names, must be securely stored and logged for later evaluation or tracking.</p> </td> </tr> </tbody> </table> <p><b>Description:</b></p> <p>Die Ergebnisse der Checklisten, einschließlich der Personalnummern/Namen, müssen für spätere Auswertung oder Nachverfolgung sicher gespeichert und protokolliert werden.</p>	Id	Summary	<a href="#">INBDLAB-SSS-477</a>	<p>DELETED - Duplicate of INBDLAB-SSS-316 - The results of the checklists, including personnel numbers/names, must be securely stored and logged for later evaluation or tracking.</p> <p><b>Description:</b></p> <p>The results of the checklists, including personnel numbers/names, must be securely stored and logged for later evaluation or tracking.</p>	<a href="#">INBDLAB-SSS-316</a>	<p>The results of the checklists, including personnel numbers/names, must be securely stored and logged for later evaluation or tracking.</p> <p><b>Description:</b></p> <p>The results of the checklists, including personnel numbers/names, must be securely stored and logged for later evaluation or tracking.</p>
Id	Summary						
<a href="#">INBDLAB-SSS-477</a>	<p>DELETED - Duplicate of INBDLAB-SSS-316 - The results of the checklists, including personnel numbers/names, must be securely stored and logged for later evaluation or tracking.</p> <p><b>Description:</b></p> <p>The results of the checklists, including personnel numbers/names, must be securely stored and logged for later evaluation or tracking.</p>						
<a href="#">INBDLAB-SSS-316</a>	<p>The results of the checklists, including personnel numbers/names, must be securely stored and logged for later evaluation or tracking.</p> <p><b>Description:</b></p> <p>The results of the checklists, including personnel numbers/names, must be securely stored and logged for later evaluation or tracking.</p>						
<a href="#">INBDLAB-CRQ-1026</a>	<p>CL-FB-010 Die Benutzeroberfläche muss intuitiv und leicht verständlich sein, sodass alle Checklisten-Schritte übersichtlich dargestellt und per Touch oder Klick ausgewählt werden können.</p> <p><b>2 SSS, 0 TC</b></p> <table border="1"> <thead> <tr> <th data-bbox="290 1178 456 1234">Id</th> <th data-bbox="456 1178 1361 1234">Summary</th> </tr> </thead> <tbody> <tr> <td data-bbox="290 1234 456 1476"> <a href="#">INBDLAB-SSS-478</a> </td> <td data-bbox="456 1234 1361 1476"> <p>DELETED - Duplicate of INBDLAB-SSS-317 - The user interface must be intuitive and easy to understand, so that all checklist steps are clearly displayed and can be selected via touch or click.</p> <p><b>Description:</b></p> <p>The user interface must be intuitive and easy to understand, so that all checklist steps are clearly displayed and can be selected via touch or click.</p> </td> </tr> <tr> <td data-bbox="290 1476 456 1778"> <a href="#">INBDLAB-SSS-317</a> </td> <td data-bbox="456 1476 1361 1778"> <p>The user interface must be intuitive and easy to understand, so that all checklist steps are clearly displayed and can be selected via touch or click.</p> <p><b>Description:</b></p> <p>The user interface must be intuitive and easy to understand, so that all checklist steps are clearly displayed and can be selected via touch or click.</p> </td> </tr> </tbody> </table> <p><b>Description:</b></p> <p>Die Benutzeroberfläche muss intuitiv und leicht verständlich sein, sodass alle Checklisten-Schritte übersichtlich dargestellt und per Touch oder Klick ausgewählt werden können.</p>	Id	Summary	<a href="#">INBDLAB-SSS-478</a>	<p>DELETED - Duplicate of INBDLAB-SSS-317 - The user interface must be intuitive and easy to understand, so that all checklist steps are clearly displayed and can be selected via touch or click.</p> <p><b>Description:</b></p> <p>The user interface must be intuitive and easy to understand, so that all checklist steps are clearly displayed and can be selected via touch or click.</p>	<a href="#">INBDLAB-SSS-317</a>	<p>The user interface must be intuitive and easy to understand, so that all checklist steps are clearly displayed and can be selected via touch or click.</p> <p><b>Description:</b></p> <p>The user interface must be intuitive and easy to understand, so that all checklist steps are clearly displayed and can be selected via touch or click.</p>
Id	Summary						
<a href="#">INBDLAB-SSS-478</a>	<p>DELETED - Duplicate of INBDLAB-SSS-317 - The user interface must be intuitive and easy to understand, so that all checklist steps are clearly displayed and can be selected via touch or click.</p> <p><b>Description:</b></p> <p>The user interface must be intuitive and easy to understand, so that all checklist steps are clearly displayed and can be selected via touch or click.</p>						
<a href="#">INBDLAB-SSS-317</a>	<p>The user interface must be intuitive and easy to understand, so that all checklist steps are clearly displayed and can be selected via touch or click.</p> <p><b>Description:</b></p> <p>The user interface must be intuitive and easy to understand, so that all checklist steps are clearly displayed and can be selected via touch or click.</p>						

Id	Summary						
<a href="#">INBDLAB-CRQ-1027</a>	<p>CL-FB-011 Die Benutzeroberfläche muss Eingabefelder für Personalnummern/Namen bereitstellen und deren Eingabe verlangen (Login).</p> <p><b>2 SSS, 0 TC</b></p> <table border="1" data-bbox="395 412 1469 1010"> <thead> <tr> <th data-bbox="395 412 571 461">Id</th> <th data-bbox="571 412 1469 461">Summary</th> </tr> </thead> <tbody> <tr> <td data-bbox="395 461 571 703"> <a href="#">INBDLAB-SSS-479</a> </td> <td data-bbox="571 461 1469 703"> <p>DELETED - Duplicate of INBDLAB-SSS-318 - The user interface must provide input fields for personnel numbers/names and require their entry. (LogIn)</p> <p><b>Description:</b></p> <p>The user interface must provide input fields for personnel numbers/names and require their entry. (LogIn)</p> </td> </tr> <tr> <td data-bbox="395 703 571 1010"> <a href="#">INBDLAB-SSS-318</a> </td> <td data-bbox="571 703 1469 1010"> <p>The user interface must provide input fields for personnel numbers/names and require their entry (Login).</p> <p><b>Description:</b></p> <p>The user interface must provide input fields for personnel numbers/names and require their entry (Login).</p> </td> </tr> </tbody> </table> <p><b>Description:</b></p> <p>Die Benutzeroberfläche muss Eingabefelder für Personalnummern/Namen bereitstellen und deren Eingabe verlangen (Login).</p>	Id	Summary	<a href="#">INBDLAB-SSS-479</a>	<p>DELETED - Duplicate of INBDLAB-SSS-318 - The user interface must provide input fields for personnel numbers/names and require their entry. (LogIn)</p> <p><b>Description:</b></p> <p>The user interface must provide input fields for personnel numbers/names and require their entry. (LogIn)</p>	<a href="#">INBDLAB-SSS-318</a>	<p>The user interface must provide input fields for personnel numbers/names and require their entry (Login).</p> <p><b>Description:</b></p> <p>The user interface must provide input fields for personnel numbers/names and require their entry (Login).</p>
Id	Summary						
<a href="#">INBDLAB-SSS-479</a>	<p>DELETED - Duplicate of INBDLAB-SSS-318 - The user interface must provide input fields for personnel numbers/names and require their entry. (LogIn)</p> <p><b>Description:</b></p> <p>The user interface must provide input fields for personnel numbers/names and require their entry. (LogIn)</p>						
<a href="#">INBDLAB-SSS-318</a>	<p>The user interface must provide input fields for personnel numbers/names and require their entry (Login).</p> <p><b>Description:</b></p> <p>The user interface must provide input fields for personnel numbers/names and require their entry (Login).</p>						
<a href="#">INBDLAB-CRQ-1028</a>	<p>CL-FB-012 Die Software muss den aktuellen Fortschritt innerhalb jeder Checkliste anzeigen, z. B. in Form einer Fortschrittsleiste oder Prozentanzeige.</p> <p><b>2 SSS, 0 TC</b></p> <table border="1" data-bbox="395 1368 1469 1966"> <thead> <tr> <th data-bbox="395 1368 571 1417">Id</th> <th data-bbox="571 1368 1469 1417">Summary</th> </tr> </thead> <tbody> <tr> <td data-bbox="395 1417 571 1659"> <a href="#">INBDLAB-SSS-480</a> </td> <td data-bbox="571 1417 1469 1659"> <p>DELETED - Duplicate of INBDLAB-SSS-319 - The software must display the current progress within each checklist, e.g., in the form of a progress bar or percentage display.</p> <p><b>Description:</b></p> <p>The software must display the current progress within each checklist, e.g., in the form of a progress bar or percentage display.</p> </td> </tr> <tr> <td data-bbox="395 1659 571 1966"> <a href="#">INBDLAB-SSS-319</a> </td> <td data-bbox="571 1659 1469 1966"> <p>The software must display the current progress within each checklist, e.g., in the form of a progress bar or percentage display.</p> <p><b>Description:</b></p> <p>The software must display the current progress within each checklist, e.g., in the form of a progress bar or percentage display.</p> </td> </tr> </tbody> </table>	Id	Summary	<a href="#">INBDLAB-SSS-480</a>	<p>DELETED - Duplicate of INBDLAB-SSS-319 - The software must display the current progress within each checklist, e.g., in the form of a progress bar or percentage display.</p> <p><b>Description:</b></p> <p>The software must display the current progress within each checklist, e.g., in the form of a progress bar or percentage display.</p>	<a href="#">INBDLAB-SSS-319</a>	<p>The software must display the current progress within each checklist, e.g., in the form of a progress bar or percentage display.</p> <p><b>Description:</b></p> <p>The software must display the current progress within each checklist, e.g., in the form of a progress bar or percentage display.</p>
Id	Summary						
<a href="#">INBDLAB-SSS-480</a>	<p>DELETED - Duplicate of INBDLAB-SSS-319 - The software must display the current progress within each checklist, e.g., in the form of a progress bar or percentage display.</p> <p><b>Description:</b></p> <p>The software must display the current progress within each checklist, e.g., in the form of a progress bar or percentage display.</p>						
<a href="#">INBDLAB-SSS-319</a>	<p>The software must display the current progress within each checklist, e.g., in the form of a progress bar or percentage display.</p> <p><b>Description:</b></p> <p>The software must display the current progress within each checklist, e.g., in the form of a progress bar or percentage display.</p>						

Id	Summary						
	<p><b>Description:</b></p> <p>Die Software muss den aktuellen Fortschritt innerhalb jeder Checkliste anzeigen, z. B. in Form einer Fortschrittsleiste oder Prozentanzeige.</p>						
<p><a href="#">INBDLAB-CRQ-1029</a></p>	<p>CL-FB-013 Die Software muss den Fortschritt der Checkliste zwischenspeichern können, um die Abarbeitung zu einem späteren Zeitpunkt fortsetzen zu können.</p> <p><b>2 SSS, 0 TC</b></p> <table border="1" data-bbox="288 544 1361 1243"> <thead> <tr> <th data-bbox="288 544 464 600">Id</th> <th data-bbox="464 544 1361 600">Summary</th> </tr> </thead> <tbody> <tr> <td data-bbox="288 600 464 936"> <p><a href="#">INBDLAB-SSS-481</a></p> </td> <td data-bbox="464 600 1361 936"> <p>DELETED - Duplicate of INBDLAB-SSS-320 - The software must be able to temporarily save the checklist progress to resume completion at a later time.</p> <p><b>Description:</b></p> <p>The software must be able to temporarily save the checklist progress to resume completion at a later time.</p> </td> </tr> <tr> <td data-bbox="288 936 464 1243"> <p><a href="#">INBDLAB-SSS-320</a></p> </td> <td data-bbox="464 936 1361 1243"> <p>The software must be able to temporarily save the checklist progress to resume completion at a later time.</p> <p><b>Description:</b></p> <p>The software must be able to temporarily save the checklist progress to resume completion at a later time.</p> </td> </tr> </tbody> </table> <p><b>Description:</b></p> <p>Die Software muss den Fortschritt der Checkliste zwischenspeichern können, um die Abarbeitung zu einem späteren Zeitpunkt fortsetzen zu können.</p>	Id	Summary	<p><a href="#">INBDLAB-SSS-481</a></p>	<p>DELETED - Duplicate of INBDLAB-SSS-320 - The software must be able to temporarily save the checklist progress to resume completion at a later time.</p> <p><b>Description:</b></p> <p>The software must be able to temporarily save the checklist progress to resume completion at a later time.</p>	<p><a href="#">INBDLAB-SSS-320</a></p>	<p>The software must be able to temporarily save the checklist progress to resume completion at a later time.</p> <p><b>Description:</b></p> <p>The software must be able to temporarily save the checklist progress to resume completion at a later time.</p>
Id	Summary						
<p><a href="#">INBDLAB-SSS-481</a></p>	<p>DELETED - Duplicate of INBDLAB-SSS-320 - The software must be able to temporarily save the checklist progress to resume completion at a later time.</p> <p><b>Description:</b></p> <p>The software must be able to temporarily save the checklist progress to resume completion at a later time.</p>						
<p><a href="#">INBDLAB-SSS-320</a></p>	<p>The software must be able to temporarily save the checklist progress to resume completion at a later time.</p> <p><b>Description:</b></p> <p>The software must be able to temporarily save the checklist progress to resume completion at a later time.</p>						
<p><a href="#">INBDLAB-CRQ-1030</a></p>	<p>CL-FB-014 Die Software muss die Eingabe einer Inventar- oder Seriennummer ermöglichen, sofern das Einsatzmittel / Komponente diese vorweist.</p> <p><b>2 SSS, 0 TC</b></p> <table border="1" data-bbox="288 1503 1361 1888"> <thead> <tr> <th data-bbox="288 1503 464 1559">Id</th> <th data-bbox="464 1503 1361 1559">Summary</th> </tr> </thead> <tbody> <tr> <td data-bbox="288 1559 464 1888"> <p><a href="#">INBDLAB-SSS-482</a></p> </td> <td data-bbox="464 1559 1361 1888"> <p>DELETED - Duplicate of INBDLAB-SSS-321 - The software must allow the entry of an inventory or serial number if the equipment/component has one.</p> <p><b>Description:</b></p> <p>The software must allow the entry of an inventory or serial number if the equipment/component has one.</p> </td> </tr> </tbody> </table>	Id	Summary	<p><a href="#">INBDLAB-SSS-482</a></p>	<p>DELETED - Duplicate of INBDLAB-SSS-321 - The software must allow the entry of an inventory or serial number if the equipment/component has one.</p> <p><b>Description:</b></p> <p>The software must allow the entry of an inventory or serial number if the equipment/component has one.</p>		
Id	Summary						
<p><a href="#">INBDLAB-SSS-482</a></p>	<p>DELETED - Duplicate of INBDLAB-SSS-321 - The software must allow the entry of an inventory or serial number if the equipment/component has one.</p> <p><b>Description:</b></p> <p>The software must allow the entry of an inventory or serial number if the equipment/component has one.</p>						

Id	Summary						
	<p><a href="#">INBDLAB-SSS-321</a></p> <p>The software must allow the input of an inventory or serial number if the equipment/component has one.</p> <p><b>Description:</b></p> <p>The software must allow the input of an inventory or serial number if the equipment/component has one.</p> <p><b>Description:</b></p> <p>Die Software muss die Eingabe einer Inventar- oder Seriennummer ermöglichen, sofern das Einsatzmittel / Komponente diese vorweist.</p>						
<p><a href="#">INBDLAB-CRQ-1031</a></p>	<p>CL-FB-015 Die Software muss einen Export der Daten im PDF-Format ermöglichen.</p> <p><b>2 SSS, 0 TC</b></p> <table border="1" data-bbox="395 920 1461 1397"> <thead> <tr> <th data-bbox="395 920 600 976">Id</th> <th data-bbox="600 920 1461 976">Summary</th> </tr> </thead> <tbody> <tr> <td data-bbox="395 976 600 1155"> <p><a href="#">INBDLAB-SSS-483</a></p> </td> <td data-bbox="600 976 1461 1155"> <p>DELETED - Duplicate of INBDLAB-SSS-322 - The software must enable data export in PDF format.</p> <p><b>Description:</b></p> <p>The software must enable data export in PDF format.</p> </td> </tr> <tr> <td data-bbox="395 1155 600 1397"> <p><a href="#">INBDLAB-SSS-322</a></p> </td> <td data-bbox="600 1155 1461 1397"> <p>The software must allow data export in PDF format.</p> <p><b>Description:</b></p> <p>The software must allow data export in PDF format.</p> </td> </tr> </tbody> </table> <p><b>Description:</b></p> <p>Die Software muss einen Export der Daten im PDF-Format ermöglichen.</p>	Id	Summary	<p><a href="#">INBDLAB-SSS-483</a></p>	<p>DELETED - Duplicate of INBDLAB-SSS-322 - The software must enable data export in PDF format.</p> <p><b>Description:</b></p> <p>The software must enable data export in PDF format.</p>	<p><a href="#">INBDLAB-SSS-322</a></p>	<p>The software must allow data export in PDF format.</p> <p><b>Description:</b></p> <p>The software must allow data export in PDF format.</p>
Id	Summary						
<p><a href="#">INBDLAB-SSS-483</a></p>	<p>DELETED - Duplicate of INBDLAB-SSS-322 - The software must enable data export in PDF format.</p> <p><b>Description:</b></p> <p>The software must enable data export in PDF format.</p>						
<p><a href="#">INBDLAB-SSS-322</a></p>	<p>The software must allow data export in PDF format.</p> <p><b>Description:</b></p> <p>The software must allow data export in PDF format.</p>						
<p><a href="#">INBDLAB-CRQ-1032</a></p>	<p>CL-FB-016 Die Software muss die Eingabe einer Personalnummer oder eines Namens pro Checkliste sicherstellen.</p> <p><b>2 SSS, 0 TC</b></p> <table border="1" data-bbox="395 1727 1461 1951"> <thead> <tr> <th data-bbox="395 1727 600 1783">Id</th> <th data-bbox="600 1727 1461 1783">Summary</th> </tr> </thead> <tbody> <tr> <td data-bbox="395 1783 600 1951"> <p><a href="#">INBDLAB-SSS-484</a></p> </td> <td data-bbox="600 1783 1461 1951"> <p>DELETED - Duplicate of INBDLAB-SSS-323 - The software must ensure the entry of a personnel number or name per checklist.</p> <p><b>Description:</b></p> </td> </tr> </tbody> </table>	Id	Summary	<p><a href="#">INBDLAB-SSS-484</a></p>	<p>DELETED - Duplicate of INBDLAB-SSS-323 - The software must ensure the entry of a personnel number or name per checklist.</p> <p><b>Description:</b></p>		
Id	Summary						
<p><a href="#">INBDLAB-SSS-484</a></p>	<p>DELETED - Duplicate of INBDLAB-SSS-323 - The software must ensure the entry of a personnel number or name per checklist.</p> <p><b>Description:</b></p>						

Id	Summary	
		The software must ensure the entry of a personnel number or name per checklist.
	<a href="#">INBDLAB-SSS-323</a>	The software must ensure the entry of a personnel number or name per checklist. <b>Description:</b>  The software must ensure the entry of a personnel number or name per checklist.
	<b>Description:</b>  Die Software muss die Eingabe einer Personalnummer oder eines Namens pro Checkliste sicherstellen.	

**2.1.4.2 1. Checkliste "Checkliste vor jedem Start (auch nach Akkutausch)"**

**1.1 Checkliste "Drohne booten"**

16 CRQ, 0 TC

Id	Summary							
<a href="#">INBDLAB-CRQ-1033</a>	CL-FB-017 Die Software muss ein Eingabefeld zur Dokumentation des "Start Fernsteuerung" bereitstellen.  <b>1 SSS, 0 TC</b>							
	<table border="1"> <thead> <tr> <th data-bbox="290 1377 501 1420">Id</th> <th colspan="2" data-bbox="501 1377 1361 1420">Summary</th> </tr> </thead> <tbody> <tr> <td data-bbox="290 1420 501 1787"> <a href="#">INBDLAB-SSS-485</a> </td> <td colspan="2" data-bbox="501 1420 1361 1787">                             The software must provide an input field for documenting the "Start Remote Control". Values: - Yes - No - Open   <b>Description:</b>                               The software must provide an input field for documenting the "Start Remote Control".                               Values:                              - Yes                              - No                              - Open                         </td> </tr> </tbody> </table>		Id	Summary		<a href="#">INBDLAB-SSS-485</a>	The software must provide an input field for documenting the "Start Remote Control". Values: - Yes - No - Open  <b>Description:</b>  The software must provide an input field for documenting the "Start Remote Control".  Values: - Yes - No - Open	
Id	Summary							
<a href="#">INBDLAB-SSS-485</a>	The software must provide an input field for documenting the "Start Remote Control". Values: - Yes - No - Open  <b>Description:</b>  The software must provide an input field for documenting the "Start Remote Control".  Values: - Yes - No - Open							
	<b>Description:</b>  Die Software muss ein Eingabefeld zur Dokumentation des "Start Fernsteuerung" bereitstellen.							

Id	Summary				
	Werte: - JA - NEIN - Offen				
<a href="#">INBDLAB-CRQ-1034</a>	<p>CL-FB-018 Die Software muss ein Eingabefeld zur Dokumentation zur "Antennenausrichtung auf ~90°" bereitstellen.</p> <p><b>1 SSS, 0 TC</b></p> <table border="1" data-bbox="416 636 1460 1055"> <thead> <tr> <th data-bbox="416 636 608 692">Id</th> <th data-bbox="608 636 1460 692">Summary</th> </tr> </thead> <tbody> <tr> <td data-bbox="416 692 608 1055"> <a href="#">INBDLAB-SSS-486</a> </td> <td data-bbox="608 692 1460 1055"> <p>The software must provide an input field for documenting the "Antenna Alignment to ~90°". Values: - Yes - No - Open</p> <p><b>Description:</b></p> <p>The software must provide an input field for documenting the "Antenna Alignment to ~90°".</p> <p>Values:                              - Yes                              - No                              - Open</p> </td> </tr> </tbody> </table> <p><b>Description:</b></p> <p>Die Software muss ein Eingabefeld zur Dokumentation zur "Antennenausrichtung auf ~90°" bereitstellen.</p> <p>Werte:                      - JA                      - NEIN                      - Offen</p>	Id	Summary	<a href="#">INBDLAB-SSS-486</a>	<p>The software must provide an input field for documenting the "Antenna Alignment to ~90°". Values: - Yes - No - Open</p> <p><b>Description:</b></p> <p>The software must provide an input field for documenting the "Antenna Alignment to ~90°".</p> <p>Values:                              - Yes                              - No                              - Open</p>
Id	Summary				
<a href="#">INBDLAB-SSS-486</a>	<p>The software must provide an input field for documenting the "Antenna Alignment to ~90°". Values: - Yes - No - Open</p> <p><b>Description:</b></p> <p>The software must provide an input field for documenting the "Antenna Alignment to ~90°".</p> <p>Values:                              - Yes                              - No                              - Open</p>				
<a href="#">INBDLAB-CRQ-1035</a>	<p>CL-FB-019 Die Software muss ein Eingabefeld zur Dokumentation "Start Drohne" bereitstellen.</p> <p><b>1 SSS, 0 TC</b></p> <table border="1" data-bbox="416 1559 1460 1897"> <thead> <tr> <th data-bbox="416 1559 608 1615">Id</th> <th data-bbox="608 1559 1460 1615">Summary</th> </tr> </thead> <tbody> <tr> <td data-bbox="416 1615 608 1897"> <a href="#">INBDLAB-SSS-487</a> </td> <td data-bbox="608 1615 1460 1897"> <p>The software must provide an input field for documenting the "Start Drone". Values: - Yes - No - Open</p> <p><b>Description:</b></p> <p>The software must provide an input field for documenting the "Start Drone".</p> <p>Values:                              - Yes</p> </td> </tr> </tbody> </table>	Id	Summary	<a href="#">INBDLAB-SSS-487</a>	<p>The software must provide an input field for documenting the "Start Drone". Values: - Yes - No - Open</p> <p><b>Description:</b></p> <p>The software must provide an input field for documenting the "Start Drone".</p> <p>Values:                              - Yes</p>
Id	Summary				
<a href="#">INBDLAB-SSS-487</a>	<p>The software must provide an input field for documenting the "Start Drone". Values: - Yes - No - Open</p> <p><b>Description:</b></p> <p>The software must provide an input field for documenting the "Start Drone".</p> <p>Values:                              - Yes</p>				

Id	Summary				
	<table border="1" data-bbox="306 282 1361 371"> <tr> <td data-bbox="306 282 507 371"></td> <td data-bbox="507 282 1361 371"> <ul style="list-style-type: none"> <li>- No</li> <li>- Open</li> </ul> </td> </tr> </table> <p><b>Description:</b></p> <p>Die Software muss ein Eingabefeld zur Dokumentation "Start Drohne" bereitstellen.</p> <p>Werte:</p> <ul style="list-style-type: none"> <li>- JA</li> <li>- NEIN</li> <li>- Offen</li> </ul> <p>Eingabefeld zur Erfassung der Startzeit (Uhrzeit) vorhanden sein.</p>		<ul style="list-style-type: none"> <li>- No</li> <li>- Open</li> </ul>		
	<ul style="list-style-type: none"> <li>- No</li> <li>- Open</li> </ul>				
<a href="#">INBDLAB-CRQ-1036</a>	<p>CL-FB-020 Die Software muss ein Eingabefeld zur Dokumentation "Start Fluganwendung" bereitstellen.</p> <p><b>1 SSS, 0 TC</b></p> <table border="1" data-bbox="306 880 1361 1294"> <thead> <tr> <th data-bbox="306 880 507 936">Id</th> <th data-bbox="507 880 1361 936">Summary</th> </tr> </thead> <tbody> <tr> <td data-bbox="306 936 507 1294"> <a href="#">INBDLAB-SSS-488</a> </td> <td data-bbox="507 936 1361 1294"> <p>The software must provide an input field for documenting the "Start Flight Application". Values: - Yes - No - Open</p> <p><b>Description:</b></p> <p>The software must provide an input field for documenting the "Start Flight Application".</p> <p>Values:</p> <ul style="list-style-type: none"> <li>- Yes</li> <li>- No</li> <li>- Open</li> </ul> </td> </tr> </tbody> </table> <p><b>Description:</b></p> <p>Die Software muss ein Eingabefeld Einagebeld zur Dokumentation "Start Fluganwendung" bereitstellen.</p> <p>Werte:</p> <ul style="list-style-type: none"> <li>- JA</li> <li>- NEIN</li> <li>- Offen</li> </ul> <p>Eingabefeld zur Erfassung der Startzeit (Uhrzeit) vorhanden sein.</p>	Id	Summary	<a href="#">INBDLAB-SSS-488</a>	<p>The software must provide an input field for documenting the "Start Flight Application". Values: - Yes - No - Open</p> <p><b>Description:</b></p> <p>The software must provide an input field for documenting the "Start Flight Application".</p> <p>Values:</p> <ul style="list-style-type: none"> <li>- Yes</li> <li>- No</li> <li>- Open</li> </ul>
Id	Summary				
<a href="#">INBDLAB-SSS-488</a>	<p>The software must provide an input field for documenting the "Start Flight Application". Values: - Yes - No - Open</p> <p><b>Description:</b></p> <p>The software must provide an input field for documenting the "Start Flight Application".</p> <p>Values:</p> <ul style="list-style-type: none"> <li>- Yes</li> <li>- No</li> <li>- Open</li> </ul>				
<a href="#">INBDLAB-CRQ-1037</a>	<p>CL-FB-021 Die Software muss ein Eingabefeld bereitstellen, in dem der Nutzer die RTH-Höhe (Return-To-Home) in Metern eintragen kann.</p> <p><b>1 SSS, 0 TC</b></p>				

Id	Summary					
	<table border="1"> <thead> <tr> <th data-bbox="408 282 603 338">Id</th> <th data-bbox="603 282 1468 338">Summary</th> </tr> </thead> <tbody> <tr> <td data-bbox="408 338 603 611"><a href="#">INBDLAB-SSS-489</a></td> <td data-bbox="603 338 1468 611"> <p>The software must provide an input field where the user can enter the RTH (Return-To-Home) height in meters. Input field</p> <p><b>Description:</b></p> <p>The software must provide an input field where the user can enter the RTH (Return-To-Home) height in meters.</p> <p>Input field</p> </td> </tr> </tbody> </table>	Id	Summary	<a href="#">INBDLAB-SSS-489</a>	<p>The software must provide an input field where the user can enter the RTH (Return-To-Home) height in meters. Input field</p> <p><b>Description:</b></p> <p>The software must provide an input field where the user can enter the RTH (Return-To-Home) height in meters.</p> <p>Input field</p>	
Id	Summary					
<a href="#">INBDLAB-SSS-489</a>	<p>The software must provide an input field where the user can enter the RTH (Return-To-Home) height in meters. Input field</p> <p><b>Description:</b></p> <p>The software must provide an input field where the user can enter the RTH (Return-To-Home) height in meters.</p> <p>Input field</p>					
	<p><b>Description:</b></p> <p>Die Software muss ein Eingabefeld bereitstellen, in dem der Nutzer die RTH-Höhe (Return-To-Home) in Metern eintragen kann.</p> <p>Eingabefeld</p>					
<a href="#">INBDLAB-CRQ-1038</a>	<p>CL-FB-022 Die Software muss ein Eingabefeld bereitstellen, in dem der Nutzer die maximale Flughöhe in Metern eintragen kann.</p> <p><b>1 SSS, 0 TC</b></p> <table border="1"> <thead> <tr> <th data-bbox="408 927 603 983">Id</th> <th data-bbox="603 927 1468 983">Summary</th> </tr> </thead> <tbody> <tr> <td data-bbox="408 983 603 1254"><a href="#">INBDLAB-SSS-490</a></td> <td data-bbox="603 983 1468 1254"> <p>The software must provide an input field where the user can enter the maximum flight altitude in meters. Input field</p> <p><b>Description:</b></p> <p>The software must provide an input field where the user can enter the maximum flight altitude in meters.</p> <p>Input field</p> </td> </tr> </tbody> </table> <p><b>Description:</b></p> <p>Die Software muss ein Eingabefeld bereitstellen, in dem der Nutzer die maximale Flughöhe in Metern eintragen kann.</p> <p>Eingabefeld</p>		Id	Summary	<a href="#">INBDLAB-SSS-490</a>	<p>The software must provide an input field where the user can enter the maximum flight altitude in meters. Input field</p> <p><b>Description:</b></p> <p>The software must provide an input field where the user can enter the maximum flight altitude in meters.</p> <p>Input field</p>
Id	Summary					
<a href="#">INBDLAB-SSS-490</a>	<p>The software must provide an input field where the user can enter the maximum flight altitude in meters. Input field</p> <p><b>Description:</b></p> <p>The software must provide an input field where the user can enter the maximum flight altitude in meters.</p> <p>Input field</p>					
<a href="#">INBDLAB-CRQ-1039</a>	<p>CL-FB-023 Die Software muss ein Eingabefeld zur Dokumentation "Kompass kalibrieren" bereitstellen.</p> <p><b>1 SSS, 0 TC</b></p> <table border="1"> <thead> <tr> <th data-bbox="408 1568 603 1624">Id</th> <th data-bbox="603 1568 1468 1624">Summary</th> </tr> </thead> <tbody> <tr> <td data-bbox="408 1624 603 1935"><a href="#">INBDLAB-SSS-491</a></td> <td data-bbox="603 1624 1468 1935"> <p>The software must provide an input field for documenting "Calibrate Compass". Values: - Yes - No - Open - not applicable</p> <p><b>Description:</b></p> <p>The software must provide an input field for documenting "Calibrate Compass".</p> <p>Values:</p> <ul style="list-style-type: none"> <li>- Yes</li> <li>- No</li> </ul> </td> </tr> </tbody> </table>		Id	Summary	<a href="#">INBDLAB-SSS-491</a>	<p>The software must provide an input field for documenting "Calibrate Compass". Values: - Yes - No - Open - not applicable</p> <p><b>Description:</b></p> <p>The software must provide an input field for documenting "Calibrate Compass".</p> <p>Values:</p> <ul style="list-style-type: none"> <li>- Yes</li> <li>- No</li> </ul>
Id	Summary					
<a href="#">INBDLAB-SSS-491</a>	<p>The software must provide an input field for documenting "Calibrate Compass". Values: - Yes - No - Open - not applicable</p> <p><b>Description:</b></p> <p>The software must provide an input field for documenting "Calibrate Compass".</p> <p>Values:</p> <ul style="list-style-type: none"> <li>- Yes</li> <li>- No</li> </ul>					

Id	Summary				
	<ul style="list-style-type: none"> <li>- Open</li> <li>- not applicable</li> </ul> <p><b>Description:</b></p> <p>Die Software muss ein Eingabefeld zur Dokumentation "Kompass kalibrieren" bereitstellen.</p> <p>Werte:</p> <ul style="list-style-type: none"> <li>- JA</li> <li>- NEIN</li> <li>- Offen</li> <li>- nicht zutreffend</li> </ul>				
<a href="#">INBDLAB-CRQ-1040</a>	<p>CL-FB-024 Die Software muss ein Eingabefeld zur Dokumentation "Verbindung zwischen Fernsteuerung und Drohne geprüft" bereitstellen.</p> <p><b>1 SSS, 0 TC</b></p> <table border="1" data-bbox="312 913 1361 1357"> <thead> <tr> <th data-bbox="312 913 488 965">Id</th> <th data-bbox="494 913 1361 965">Summary</th> </tr> </thead> <tbody> <tr> <td data-bbox="312 969 488 1357"> <a href="#">INBDLAB-SSS-492</a> </td> <td data-bbox="494 969 1361 1357"> <p>The software must provide an input field for documenting "Connection between Remote Control and Drone checked". Values: - Yes - No - Open</p> <p><b>Description:</b></p> <p>The software must provide an input field for documenting "Connection between Remote Control and Drone checked".</p> <p>Values:</p> <ul style="list-style-type: none"> <li>- Yes</li> <li>- No</li> <li>- Open</li> </ul> </td> </tr> </tbody> </table> <p><b>Description:</b></p> <p>Die Software muss ein Eingabefeld zur Dokumentation "Verbindung zwischen Fernsteuerung und Drohne geprüft" bereitstellen.</p> <p>Werte:</p> <ul style="list-style-type: none"> <li>- JA</li> <li>- NEIN</li> <li>- Offen</li> </ul>	Id	Summary	<a href="#">INBDLAB-SSS-492</a>	<p>The software must provide an input field for documenting "Connection between Remote Control and Drone checked". Values: - Yes - No - Open</p> <p><b>Description:</b></p> <p>The software must provide an input field for documenting "Connection between Remote Control and Drone checked".</p> <p>Values:</p> <ul style="list-style-type: none"> <li>- Yes</li> <li>- No</li> <li>- Open</li> </ul>
Id	Summary				
<a href="#">INBDLAB-SSS-492</a>	<p>The software must provide an input field for documenting "Connection between Remote Control and Drone checked". Values: - Yes - No - Open</p> <p><b>Description:</b></p> <p>The software must provide an input field for documenting "Connection between Remote Control and Drone checked".</p> <p>Values:</p> <ul style="list-style-type: none"> <li>- Yes</li> <li>- No</li> <li>- Open</li> </ul>				
<a href="#">INBDLAB-CRQ-1041</a>	<p>CL-FB-025 Die Software muss ein Eingabefeld zur Dokumentation "Positionslichter in Betrieb" bereitstellen.</p> <p><b>1 SSS, 0 TC</b></p>				

Id	Summary				
	<table border="1" data-bbox="416 282 1460 701"> <thead> <tr> <th data-bbox="416 282 603 338">Id</th> <th data-bbox="603 282 1460 338">Summary</th> </tr> </thead> <tbody> <tr> <td data-bbox="416 338 603 701"><a href="#">INBDLAB-SSS-493</a></td> <td data-bbox="603 338 1460 701"> <p>The software must provide an input field for documenting "Position Lights Operational". Values: - Yes - No - Open</p> <p><b>Description:</b></p> <p>The software must provide an input field for documenting "Position Lights Operational".</p> <p>Values:</p> <ul style="list-style-type: none"> <li>- Yes</li> <li>- No</li> <li>- Open</li> </ul> </td> </tr> </tbody> </table> <p><b>Description:</b></p> <p>Die Software muss ein Eingabefeld zur Dokumentation "Positionslichter in Betrieb" bereitstellen.</p> <p>Werte:</p> <ul style="list-style-type: none"> <li>- JA</li> <li>- NEIN</li> <li>- Offen</li> </ul>	Id	Summary	<a href="#">INBDLAB-SSS-493</a>	<p>The software must provide an input field for documenting "Position Lights Operational". Values: - Yes - No - Open</p> <p><b>Description:</b></p> <p>The software must provide an input field for documenting "Position Lights Operational".</p> <p>Values:</p> <ul style="list-style-type: none"> <li>- Yes</li> <li>- No</li> <li>- Open</li> </ul>
Id	Summary				
<a href="#">INBDLAB-SSS-493</a>	<p>The software must provide an input field for documenting "Position Lights Operational". Values: - Yes - No - Open</p> <p><b>Description:</b></p> <p>The software must provide an input field for documenting "Position Lights Operational".</p> <p>Values:</p> <ul style="list-style-type: none"> <li>- Yes</li> <li>- No</li> <li>- Open</li> </ul>				
<a href="#">INBDLAB-CRQ-1042</a>	<p>CL-FB-026 Die Software muss ein Eingabefeld zur Dokumentation "Akku Drohne auf Ladezustand prüfen (&gt; 90 %)" bereitstellen.</p> <p><b>1 SSS, 0 TC</b></p> <table border="1" data-bbox="416 1211 1460 1686"> <thead> <tr> <th data-bbox="416 1211 603 1267">Id</th> <th data-bbox="603 1211 1460 1267">Summary</th> </tr> </thead> <tbody> <tr> <td data-bbox="416 1267 603 1686"><a href="#">INBDLAB-SSS-494</a></td> <td data-bbox="603 1267 1460 1686"> <p>The software must provide an input field for documenting "Check Drone Battery Status (&gt; 90%)". Values: - Yes - No - Open Input field for state of charge</p> <p><b>Description:</b></p> <p>The software must provide an input field for documenting "Check Drone Battery Status (&gt; 90%)".</p> <p>Values:</p> <ul style="list-style-type: none"> <li>- Yes</li> <li>- No</li> <li>- Open</li> </ul> <p>Input field for state of charge</p> </td> </tr> </tbody> </table> <p><b>Description:</b></p> <p>Die Software muss ein Eingabefeld zur Dokumentation "Akku Drohne auf Ladezustand prüfen (&gt; 90 %)" bereitstellen.</p> <p>Werte:</p> <ul style="list-style-type: none"> <li>- JA</li> <li>- NEIN</li> </ul>	Id	Summary	<a href="#">INBDLAB-SSS-494</a>	<p>The software must provide an input field for documenting "Check Drone Battery Status (&gt; 90%)". Values: - Yes - No - Open Input field for state of charge</p> <p><b>Description:</b></p> <p>The software must provide an input field for documenting "Check Drone Battery Status (&gt; 90%)".</p> <p>Values:</p> <ul style="list-style-type: none"> <li>- Yes</li> <li>- No</li> <li>- Open</li> </ul> <p>Input field for state of charge</p>
Id	Summary				
<a href="#">INBDLAB-SSS-494</a>	<p>The software must provide an input field for documenting "Check Drone Battery Status (&gt; 90%)". Values: - Yes - No - Open Input field for state of charge</p> <p><b>Description:</b></p> <p>The software must provide an input field for documenting "Check Drone Battery Status (&gt; 90%)".</p> <p>Values:</p> <ul style="list-style-type: none"> <li>- Yes</li> <li>- No</li> <li>- Open</li> </ul> <p>Input field for state of charge</p>				

Id	Summary				
	- Offen Eingabefeld zur Erfassung des Ladestandes				
<a href="#">INBDLAB-CRQ-1043</a>	<p>CL-FB-027 Die Software muss ein Eingabefeld zur Dokumentation "GPS-Empfang (&gt; 9 Satelliten)" bereitstellen.</p> <p><b>1 SSS, 0 TC</b></p> <table border="1" data-bbox="306 546 1361 1021"> <thead> <tr> <th data-bbox="306 546 485 598">Id</th> <th data-bbox="485 546 1361 598">Summary</th> </tr> </thead> <tbody> <tr> <td data-bbox="306 598 485 1021"> <a href="#">INBDLAB-SSS-495</a> </td> <td data-bbox="485 598 1361 1021"> <p>The software must provide an input field for documenting "GPS Reception (&gt; 9 Satellites)". Values: - Yes - No - Open Input field for number of satellites seen</p> <p><b>Description:</b></p> <p>The software must provide an input field for documenting "GPS Reception (&gt; 9 Satellites)".</p> <p>Values:</p> <ul style="list-style-type: none"> <li>- Yes</li> <li>- No</li> <li>- Open</li> </ul>                     Input field for number of satellites seen                 </td> </tr> </tbody> </table> <p><b>Description:</b></p> <p>Die Software muss ein Eingabefeld zur Dokumentation "GPS-Empfang (&gt; 9 Satelliten)" bereitstellen.</p> <p>Werte:</p> <ul style="list-style-type: none"> <li>- JA</li> <li>- NEIN</li> <li>- Offen</li> </ul> Eingabefeld zur Erfassung der Anzahl der Satelliten	Id	Summary	<a href="#">INBDLAB-SSS-495</a>	<p>The software must provide an input field for documenting "GPS Reception (&gt; 9 Satellites)". Values: - Yes - No - Open Input field for number of satellites seen</p> <p><b>Description:</b></p> <p>The software must provide an input field for documenting "GPS Reception (&gt; 9 Satellites)".</p> <p>Values:</p> <ul style="list-style-type: none"> <li>- Yes</li> <li>- No</li> <li>- Open</li> </ul> Input field for number of satellites seen
Id	Summary				
<a href="#">INBDLAB-SSS-495</a>	<p>The software must provide an input field for documenting "GPS Reception (&gt; 9 Satellites)". Values: - Yes - No - Open Input field for number of satellites seen</p> <p><b>Description:</b></p> <p>The software must provide an input field for documenting "GPS Reception (&gt; 9 Satellites)".</p> <p>Values:</p> <ul style="list-style-type: none"> <li>- Yes</li> <li>- No</li> <li>- Open</li> </ul> Input field for number of satellites seen				
<a href="#">INBDLAB-CRQ-1044</a>	<p>CL-FB-028 Die Software muss ein Eingabefeld zur Dokumentation "Kamera und Gimbal-Einstellungen (sonstige Anbauten) prüfen (funktionsbereit)" bereitstellen.</p> <p><b>1 SSS, 0 TC</b></p> <table border="1" data-bbox="306 1563 1361 1928"> <thead> <tr> <th data-bbox="306 1563 485 1615">Id</th> <th data-bbox="485 1563 1361 1615">Summary</th> </tr> </thead> <tbody> <tr> <td data-bbox="306 1615 485 1928"> <a href="#">INBDLAB-SSS-496</a> </td> <td data-bbox="485 1615 1361 1928"> <p>The software must provide an input field for documenting "Check Camera and Gimbal Settings (other attachments) (operational)". Values: - Yes - No - Open</p> <p><b>Description:</b></p> <p>The software must provide an input field for documenting "Check Camera and Gimbal Settings (other attachments) (operational)".</p> <p>Values:</p> <ul style="list-style-type: none"> <li>- Yes</li> </ul> </td> </tr> </tbody> </table>	Id	Summary	<a href="#">INBDLAB-SSS-496</a>	<p>The software must provide an input field for documenting "Check Camera and Gimbal Settings (other attachments) (operational)". Values: - Yes - No - Open</p> <p><b>Description:</b></p> <p>The software must provide an input field for documenting "Check Camera and Gimbal Settings (other attachments) (operational)".</p> <p>Values:</p> <ul style="list-style-type: none"> <li>- Yes</li> </ul>
Id	Summary				
<a href="#">INBDLAB-SSS-496</a>	<p>The software must provide an input field for documenting "Check Camera and Gimbal Settings (other attachments) (operational)". Values: - Yes - No - Open</p> <p><b>Description:</b></p> <p>The software must provide an input field for documenting "Check Camera and Gimbal Settings (other attachments) (operational)".</p> <p>Values:</p> <ul style="list-style-type: none"> <li>- Yes</li> </ul>				

Id	Summary				
	<table border="1" data-bbox="416 286 1460 371"> <tr> <td data-bbox="416 286 592 371"></td> <td data-bbox="592 286 1460 371"> <ul style="list-style-type: none"> <li>- No</li> <li>- Open</li> </ul> </td> </tr> </table> <p><b>Description:</b></p> <p>Die Software muss ein Eingabefeld zur Dokumentation "Kamera und Gimbal-Einstellungen (sonstige Anbauten) prüfen (funktionsbereit)" bereitstellen.</p> <p>Werte:</p> <ul style="list-style-type: none"> <li>- JA</li> <li>- NEIN</li> <li>- Offen</li> </ul>		<ul style="list-style-type: none"> <li>- No</li> <li>- Open</li> </ul>		
	<ul style="list-style-type: none"> <li>- No</li> <li>- Open</li> </ul>				
<a href="#">INBDLAB-CRQ-1045</a>	<p>CL-FB-029 Die Software muss ein Eingabefeld zur Dokumentation "Signal-Lost-Einstellungen prüfen" bereitstellen.</p> <p><b>1 SSS, 0 TC</b></p> <table border="1" data-bbox="416 880 1460 1294"> <thead> <tr> <th data-bbox="416 880 608 936">Id</th> <th data-bbox="608 880 1460 936">Summary</th> </tr> </thead> <tbody> <tr> <td data-bbox="416 936 608 1294"> <a href="#">INBDLAB-SSS-497</a> </td> <td data-bbox="608 936 1460 1294"> <p>The software must provide an input field for documenting "Check Signal-Lost Settings". Values: - Yes - No - Open</p> <p><b>Description:</b></p> <p>The software must provide an input field for documenting "Check Signal-Lost Settings".</p> <p>Values:</p> <ul style="list-style-type: none"> <li>- Yes</li> <li>- No</li> <li>- Open</li> </ul> </td> </tr> </tbody> </table> <p><b>Description:</b></p> <p>Die Software muss ein Eingabefeld zur Dokumentation "Signal-Lost-Einstellungen prüfen" bereitstellen.</p> <p>Werte:</p> <ul style="list-style-type: none"> <li>- JA</li> <li>- NEIN</li> <li>- Offen</li> </ul>	Id	Summary	<a href="#">INBDLAB-SSS-497</a>	<p>The software must provide an input field for documenting "Check Signal-Lost Settings". Values: - Yes - No - Open</p> <p><b>Description:</b></p> <p>The software must provide an input field for documenting "Check Signal-Lost Settings".</p> <p>Values:</p> <ul style="list-style-type: none"> <li>- Yes</li> <li>- No</li> <li>- Open</li> </ul>
Id	Summary				
<a href="#">INBDLAB-SSS-497</a>	<p>The software must provide an input field for documenting "Check Signal-Lost Settings". Values: - Yes - No - Open</p> <p><b>Description:</b></p> <p>The software must provide an input field for documenting "Check Signal-Lost Settings".</p> <p>Values:</p> <ul style="list-style-type: none"> <li>- Yes</li> <li>- No</li> <li>- Open</li> </ul>				
<a href="#">INBDLAB-CRQ-1046</a>	<p>CL-FB-030 Die Software muss ein Eingabefeld bereitstellen, in dem der Nutzer die Geofencing-Einstellung in Metern eintragen kann.</p> <p><b>1 SSS, 0 TC</b></p>				

Id	Summary				
	<table border="1"> <thead> <tr> <th data-bbox="306 286 485 338">Id</th> <th data-bbox="485 286 1361 338">Summary</th> </tr> </thead> <tbody> <tr> <td data-bbox="306 338 485 734"> <a href="#">INBDLAB-SSS-498</a> </td> <td data-bbox="485 338 1361 734"> <p>The software must provide an input field where the user can enter the geofencing setting in meters. Values: - Input field for the geo fence in (m) - Open - not applicable</p> <p><b>Description:</b></p> <p>The software must provide an input field where the user can enter the geofencing setting in meters.</p> <p>Values:</p> <ul style="list-style-type: none"> <li>- Input field for the geo fence in (m)</li> <li>- Open</li> <li>- not applicable</li> </ul> </td> </tr> </tbody> </table> <p><b>Description:</b></p> <p>Die Software muss ein Eingabefeld bereitstellen, in dem der Nutzer die Geofencing-Einstellung in Metern eintragen kann.</p> <p>Werte:</p> <ul style="list-style-type: none"> <li>- Eingabefeld zur Erfassung des Geo-Fences in (m)</li> <li>- Offen</li> <li>- nicht zutreffend</li> </ul>	Id	Summary	<a href="#">INBDLAB-SSS-498</a>	<p>The software must provide an input field where the user can enter the geofencing setting in meters. Values: - Input field for the geo fence in (m) - Open - not applicable</p> <p><b>Description:</b></p> <p>The software must provide an input field where the user can enter the geofencing setting in meters.</p> <p>Values:</p> <ul style="list-style-type: none"> <li>- Input field for the geo fence in (m)</li> <li>- Open</li> <li>- not applicable</li> </ul>
Id	Summary				
<a href="#">INBDLAB-SSS-498</a>	<p>The software must provide an input field where the user can enter the geofencing setting in meters. Values: - Input field for the geo fence in (m) - Open - not applicable</p> <p><b>Description:</b></p> <p>The software must provide an input field where the user can enter the geofencing setting in meters.</p> <p>Values:</p> <ul style="list-style-type: none"> <li>- Input field for the geo fence in (m)</li> <li>- Open</li> <li>- not applicable</li> </ul>				
<a href="#">INBDLAB-CRQ-1047</a>	<p>CL-FB-031 Die Software muss ein Eingabefeld zur Dokumentation "Akkuwarnung auf 30 % eingestellt" bereitstellen.</p> <p><b>1 SSS, 0 TC</b></p> <table border="1"> <thead> <tr> <th data-bbox="306 1240 485 1292">Id</th> <th data-bbox="485 1240 1361 1292">Summary</th> </tr> </thead> <tbody> <tr> <td data-bbox="306 1292 485 1659"> <a href="#">INBDLAB-SSS-499</a> </td> <td data-bbox="485 1292 1361 1659"> <p>The software must provide an input field for documenting "Battery Warning Set to 30%". Values: - Yes - No - Open</p> <p><b>Description:</b></p> <p>The software must provide an input field for documenting "Battery Warning Set to 30%".</p> <p>Values:</p> <ul style="list-style-type: none"> <li>- Yes</li> <li>- No</li> <li>- Open</li> </ul> </td> </tr> </tbody> </table> <p><b>Description:</b></p> <p>Die Software muss ein Eingabefeld zur Dokumentation "Akkuwarnung auf 30 % eingestellt" bereitstellen.</p> <p>Werte:</p> <ul style="list-style-type: none"> <li>- JA</li> </ul>	Id	Summary	<a href="#">INBDLAB-SSS-499</a>	<p>The software must provide an input field for documenting "Battery Warning Set to 30%". Values: - Yes - No - Open</p> <p><b>Description:</b></p> <p>The software must provide an input field for documenting "Battery Warning Set to 30%".</p> <p>Values:</p> <ul style="list-style-type: none"> <li>- Yes</li> <li>- No</li> <li>- Open</li> </ul>
Id	Summary				
<a href="#">INBDLAB-SSS-499</a>	<p>The software must provide an input field for documenting "Battery Warning Set to 30%". Values: - Yes - No - Open</p> <p><b>Description:</b></p> <p>The software must provide an input field for documenting "Battery Warning Set to 30%".</p> <p>Values:</p> <ul style="list-style-type: none"> <li>- Yes</li> <li>- No</li> <li>- Open</li> </ul>				

Id	Summary				
	- NEIN - Offen				
<a href="#">INBDLAB-CRQ-1048</a>	<p>CL-FB-032 Die Software muss ein Eingabefeld zur Dokumentation "Akkuwarnung auf 20 % RTH eingestellt" bereitstellen.</p> <p><b>1 SSS, 0 TC</b></p> <table border="1" data-bbox="416 544 1469 958"> <thead> <tr> <th data-bbox="416 544 603 600">Id</th> <th data-bbox="603 544 1469 600">Summary</th> </tr> </thead> <tbody> <tr> <td data-bbox="416 600 603 958"> <a href="#">INBDLAB-SSS-500</a> </td> <td data-bbox="603 600 1469 958"> <p>The software must provide an input field for documenting "Battery Warning Set to 20% RTH". Values: - Yes - No - Open</p> <p><b>Description:</b></p> <p>The software must provide an input field for documenting "Battery Warning Set to 20% RTH".</p> <p>Values:</p> <ul style="list-style-type: none"> <li>- Yes</li> <li>- No</li> <li>- Open</li> </ul> </td> </tr> </tbody> </table> <p><b>Description:</b></p> <p>Die Software muss ein Eingabefeld zur Dokumentation "Akkuwarnung auf 20 % RTH eingestellt" bereitstellen.</p> <p>Werte:</p> <ul style="list-style-type: none"> <li>- JA</li> <li>- NEIN</li> <li>- Offen</li> </ul>	Id	Summary	<a href="#">INBDLAB-SSS-500</a>	<p>The software must provide an input field for documenting "Battery Warning Set to 20% RTH". Values: - Yes - No - Open</p> <p><b>Description:</b></p> <p>The software must provide an input field for documenting "Battery Warning Set to 20% RTH".</p> <p>Values:</p> <ul style="list-style-type: none"> <li>- Yes</li> <li>- No</li> <li>- Open</li> </ul>
Id	Summary				
<a href="#">INBDLAB-SSS-500</a>	<p>The software must provide an input field for documenting "Battery Warning Set to 20% RTH". Values: - Yes - No - Open</p> <p><b>Description:</b></p> <p>The software must provide an input field for documenting "Battery Warning Set to 20% RTH".</p> <p>Values:</p> <ul style="list-style-type: none"> <li>- Yes</li> <li>- No</li> <li>- Open</li> </ul>				

## 1.2 Checkliste "Vor dem Start"

5 CRQ, 0 TC

Id	Summary				
<a href="#">INBDLAB-CRQ-1049</a>	<p>CL-FB-033 Die Software muss ein Eingabefeld zur Dokumentation "Flugmodus GPS" bereitstellen.</p> <p><b>1 SSS, 0 TC</b></p> <table border="1" data-bbox="424 1662 1469 1939"> <thead> <tr> <th data-bbox="424 1662 624 1718">Id</th> <th data-bbox="624 1662 1469 1718">Summary</th> </tr> </thead> <tbody> <tr> <td data-bbox="424 1718 624 1939"> <a href="#">INBDLAB-SSS-501</a> </td> <td data-bbox="624 1718 1469 1939"> <p>The software must provide an input field for documenting "Flight Mode GPS". Values: - validated - Open</p> <p><b>Description:</b></p> <p>The software must provide an input field for documenting "Flight Mode GPS".</p> </td> </tr> </tbody> </table>	Id	Summary	<a href="#">INBDLAB-SSS-501</a>	<p>The software must provide an input field for documenting "Flight Mode GPS". Values: - validated - Open</p> <p><b>Description:</b></p> <p>The software must provide an input field for documenting "Flight Mode GPS".</p>
Id	Summary				
<a href="#">INBDLAB-SSS-501</a>	<p>The software must provide an input field for documenting "Flight Mode GPS". Values: - validated - Open</p> <p><b>Description:</b></p> <p>The software must provide an input field for documenting "Flight Mode GPS".</p>				

Id	Summary				
	<table border="1" data-bbox="319 286 1361 405"> <tr> <td data-bbox="319 286 515 405"></td> <td data-bbox="515 286 1361 405">                     Values:                      - validated                      - Open                 </td> </tr> </table> <p data-bbox="319 405 1361 443"><b>Description:</b></p> <p data-bbox="319 501 1361 533">Die Software muss ein Eingabefeld zur Dokumentation "Flugmodus GPS" bereitstellen.</p> <p data-bbox="319 562 1361 651">Werte:                      - geprüft                      - Offen</p>		Values: - validated - Open		
	Values: - validated - Open				
<a href="#">INBDLAB-CRQ-1050</a>	<p data-bbox="319 728 1361 790">CL-FB-034 Die Software muss ein Eingabefeld zur Dokumentation "Nach Akkutausch: Sichtkontrolle des Fluggerätes" bereitstellen.</p> <p data-bbox="319 801 1361 833"><b>1 SSS, 0 TC</b></p> <table border="1" data-bbox="319 846 1361 1234"> <thead> <tr> <th data-bbox="319 846 515 884">Id</th> <th data-bbox="515 846 1361 884">Summary</th> </tr> </thead> <tbody> <tr> <td data-bbox="319 884 515 1234"> <a href="#">INBDLAB-SSS-502</a> </td> <td data-bbox="515 884 1361 1234"> <p data-bbox="515 889 1361 974">The software must provide an input field for documenting "After Battery Change: Visual Inspection of the Aircraft". Values: - validated - Open</p> <p data-bbox="515 987 1361 1019"><b>Description:</b></p> <p data-bbox="515 1032 1361 1097">The software must provide an input field for documenting "After Battery Change: Visual Inspection of the Aircraft".</p> <p data-bbox="515 1126 1361 1216">Values:                              - validated                              - Open</p> </td> </tr> </tbody> </table> <p data-bbox="319 1234 1361 1265"><b>Description:</b></p> <p data-bbox="319 1335 1361 1397">Die Software muss ein Eingabefeld zur Dokumentation "Nach Akkutausch: Sichtkontrolle des Fluggerätes" bereitstellen.</p> <p data-bbox="319 1426 1361 1516">Werte:                      - geprüft                      - Offen</p>	Id	Summary	<a href="#">INBDLAB-SSS-502</a>	<p data-bbox="515 889 1361 974">The software must provide an input field for documenting "After Battery Change: Visual Inspection of the Aircraft". Values: - validated - Open</p> <p data-bbox="515 987 1361 1019"><b>Description:</b></p> <p data-bbox="515 1032 1361 1097">The software must provide an input field for documenting "After Battery Change: Visual Inspection of the Aircraft".</p> <p data-bbox="515 1126 1361 1216">Values:                              - validated                              - Open</p>
Id	Summary				
<a href="#">INBDLAB-SSS-502</a>	<p data-bbox="515 889 1361 974">The software must provide an input field for documenting "After Battery Change: Visual Inspection of the Aircraft". Values: - validated - Open</p> <p data-bbox="515 987 1361 1019"><b>Description:</b></p> <p data-bbox="515 1032 1361 1097">The software must provide an input field for documenting "After Battery Change: Visual Inspection of the Aircraft".</p> <p data-bbox="515 1126 1361 1216">Values:                              - validated                              - Open</p>				
<a href="#">INBDLAB-CRQ-1051</a>	<p data-bbox="319 1590 1361 1653">CL-FB-035 Die Software muss ein Eingabefeld zur Dokumentation "Start der Motoren" bereitstellen.</p> <p data-bbox="319 1664 1361 1695"><b>1 SSS, 0 TC</b></p> <table border="1" data-bbox="319 1709 1361 1953"> <thead> <tr> <th data-bbox="319 1709 515 1747">Id</th> <th data-bbox="515 1709 1361 1747">Summary</th> </tr> </thead> <tbody> <tr> <td data-bbox="319 1747 515 1953"> <a href="#">INBDLAB-SSS-503</a> </td> <td data-bbox="515 1747 1361 1953"> <p data-bbox="515 1751 1361 1836">The software must provide an input field for documenting "Engine Start". Values: - validated - Open</p> <p data-bbox="515 1850 1361 1881"><b>Description:</b></p> <p data-bbox="515 1895 1361 1960">The software must provide an input field for documenting "Engine Start".</p> </td> </tr> </tbody> </table>	Id	Summary	<a href="#">INBDLAB-SSS-503</a>	<p data-bbox="515 1751 1361 1836">The software must provide an input field for documenting "Engine Start". Values: - validated - Open</p> <p data-bbox="515 1850 1361 1881"><b>Description:</b></p> <p data-bbox="515 1895 1361 1960">The software must provide an input field for documenting "Engine Start".</p>
Id	Summary				
<a href="#">INBDLAB-SSS-503</a>	<p data-bbox="515 1751 1361 1836">The software must provide an input field for documenting "Engine Start". Values: - validated - Open</p> <p data-bbox="515 1850 1361 1881"><b>Description:</b></p> <p data-bbox="515 1895 1361 1960">The software must provide an input field for documenting "Engine Start".</p>				

Id	Summary				
	<table border="1" data-bbox="424 282 1461 432"> <tr> <td data-bbox="424 282 627 432"></td> <td data-bbox="627 282 1461 432">                     Values:                      - validated                      - Open                 </td> </tr> </table> <p data-bbox="424 432 1461 470"><b>Description:</b></p> <p data-bbox="424 528 1461 566">Die Software muss ein Eingabefeld zur Dokumentation "Start der Motoren" bereitstellen.</p> <p data-bbox="424 595 1461 685">Werte:                      - geprüft                      - Offen</p>		Values: - validated - Open		
	Values: - validated - Open				
<a href="#">INBDLAB-CRQ-1052</a>	<p data-bbox="424 752 1461 819">CL-FB-036 Die Software muss ein Eingabefeld zur Dokumentation "Gleichmäßiger Lauf der Propeller" bereitstellen.</p> <p data-bbox="424 831 1461 869"><b>1 SSS, 0 TC</b></p> <table border="1" data-bbox="424 880 1461 1267"> <thead> <tr> <th data-bbox="424 880 611 931">Id</th> <th data-bbox="611 880 1461 931">Summary</th> </tr> </thead> <tbody> <tr> <td data-bbox="424 931 611 1267"> <a href="#">INBDLAB-SSS-504</a> </td> <td data-bbox="611 931 1461 1267">                     The software must provide an input field for documenting "Smooth Operation of the Propellers" Values: - validated - Open   <b>Description:</b>                      The software must provide an input field for documenting "Smooth Operation of the Propellers"                       Values:                      - validated                      - Open                 </td> </tr> </tbody> </table> <p data-bbox="424 1267 1461 1305"><b>Description:</b></p> <p data-bbox="424 1364 1461 1431">Die Software muss ein Eingabefeld zur Dokumentation "Gleichmäßiger Lauf der Propeller" bereitstellen.</p> <p data-bbox="424 1460 1461 1550">Werte:                      - geprüft                      - Offen</p>	Id	Summary	<a href="#">INBDLAB-SSS-504</a>	The software must provide an input field for documenting "Smooth Operation of the Propellers" Values: - validated - Open  <b>Description:</b> The software must provide an input field for documenting "Smooth Operation of the Propellers"  Values: - validated - Open
Id	Summary				
<a href="#">INBDLAB-SSS-504</a>	The software must provide an input field for documenting "Smooth Operation of the Propellers" Values: - validated - Open  <b>Description:</b> The software must provide an input field for documenting "Smooth Operation of the Propellers"  Values: - validated - Open				
<a href="#">INBDLAB-CRQ-1053</a>	<p data-bbox="424 1615 1461 1682">CL-FB-037 Die Software muss ein Eingabefeld zur Dokumentation "Keine Warnmeldung" bereitstellen.</p> <p data-bbox="424 1693 1461 1731"><b>1 SSS, 0 TC</b></p> <table border="1" data-bbox="424 1742 1461 1926"> <thead> <tr> <th data-bbox="424 1742 611 1794">Id</th> <th data-bbox="611 1742 1461 1794">Summary</th> </tr> </thead> <tbody> <tr> <td data-bbox="424 1794 611 1926"> <a href="#">INBDLAB-SSS-505</a> </td> <td data-bbox="611 1794 1461 1926">                     The software must provide an input field for documenting "No Warning Message" pre-flight. Values: - validated - Open Freetext "warnings"   <b>Description:</b> </td> </tr> </tbody> </table>	Id	Summary	<a href="#">INBDLAB-SSS-505</a>	The software must provide an input field for documenting "No Warning Message" pre-flight. Values: - validated - Open Freetext "warnings"  <b>Description:</b>
Id	Summary				
<a href="#">INBDLAB-SSS-505</a>	The software must provide an input field for documenting "No Warning Message" pre-flight. Values: - validated - Open Freetext "warnings"  <b>Description:</b>				

Id	Summary
	<p>The software must provide an input field for documenting "No Warning Message" pre-flight.</p> <p>Values: - validated - Open</p> <p>Freertext "warnings"</p> <hr/> <p><b>Description:</b></p> <p>Die Software muss ein Eingabefeld zur Dokumentation "Keine Warnmeldung" bereitstellen.</p> <p>Werte: - geprüft - Offen</p> <p>Freertext "Warnmeldungen"</p>

**2.1.4.3 [2. In-Flight]**

**2.1 Checkliste "Kontrolle der Flugfunktionen nach dem Start vor Missionsbeginn"**

8 CRQ, 0 TC

Id	Summary				
<a href="#">INBDLAB-CRQ-1054</a>	<p>CL-FB-038 Die Software muss ein Eingabefeld zur Dokumentation "Setzen oder Korrigieren des Rückkehrpunkts" bereitstellen.</p> <p><b>1 SSS, 0 TC</b></p> <table border="1" data-bbox="317 1473 1361 1960"> <thead> <tr> <th data-bbox="317 1482 504 1534">Id</th> <th data-bbox="504 1482 1361 1534">Summary</th> </tr> </thead> <tbody> <tr> <td data-bbox="317 1534 504 1960"> <a href="#">INBDLAB-SSS-506</a> </td> <td data-bbox="504 1534 1361 1960"> <p>The software must provide an input field for documenting "Setting or Correcting the Return Point". Values: - validated - Open</p> <p><b>Description:</b></p> <p>The software must provide an input field for documenting "Setting or Correcting the Return Point".</p> <p>Values: - validated - Open</p> </td> </tr> </tbody> </table>	Id	Summary	<a href="#">INBDLAB-SSS-506</a>	<p>The software must provide an input field for documenting "Setting or Correcting the Return Point". Values: - validated - Open</p> <p><b>Description:</b></p> <p>The software must provide an input field for documenting "Setting or Correcting the Return Point".</p> <p>Values: - validated - Open</p>
Id	Summary				
<a href="#">INBDLAB-SSS-506</a>	<p>The software must provide an input field for documenting "Setting or Correcting the Return Point". Values: - validated - Open</p> <p><b>Description:</b></p> <p>The software must provide an input field for documenting "Setting or Correcting the Return Point".</p> <p>Values: - validated - Open</p>				

Id	Summary				
	<p><b>Description:</b></p> <p>Die Software muss ein Eingabefeld zur Dokumentation "Setzen oder Korrigieren des Rückkehrpunkts" bereitstellen.</p> <p>Werte:                      - geprüft                      - Offen</p>				
<p><a href="#">INBDLAB-CRQ-1055</a></p>	<p>CL-FB-039 Die Software muss ein Eingabefeld zur Dokumentation "Durchführen eines Schwebeflugs in einer Höhe von 4–5 Metern" bereitstellen.</p> <p><b>1 SSS, 0 TC</b></p> <table border="1" data-bbox="424 763 1468 1149"> <thead> <tr> <th data-bbox="424 763 603 815">Id</th> <th data-bbox="603 763 1468 815">Summary</th> </tr> </thead> <tbody> <tr> <td data-bbox="424 815 603 1149"> <p><a href="#">INBDLAB-SSS-507</a></p> </td> <td data-bbox="603 815 1468 1149"> <p>The software must provide an input field for documenting "Performing a Hover Flight at an Altitude of 4–5 Meters" Values: - validated - Open</p> <p><b>Description:</b></p> <p>The software must provide an input field for documenting "Performing a Hover Flight at an Altitude of 4–5 Meters"</p> <p>Values:                              - validated                              - Open</p> </td> </tr> </tbody> </table> <p><b>Description:</b></p> <p>Die Software muss ein Eingabefeld zur Dokumentation "Durchführen eines Schwebeflugs in einer Höhe von 4–5 Metern" bereitstellen.</p> <p>Werte:                      - geprüft                      - Offen</p>	Id	Summary	<p><a href="#">INBDLAB-SSS-507</a></p>	<p>The software must provide an input field for documenting "Performing a Hover Flight at an Altitude of 4–5 Meters" Values: - validated - Open</p> <p><b>Description:</b></p> <p>The software must provide an input field for documenting "Performing a Hover Flight at an Altitude of 4–5 Meters"</p> <p>Values:                              - validated                              - Open</p>
Id	Summary				
<p><a href="#">INBDLAB-SSS-507</a></p>	<p>The software must provide an input field for documenting "Performing a Hover Flight at an Altitude of 4–5 Meters" Values: - validated - Open</p> <p><b>Description:</b></p> <p>The software must provide an input field for documenting "Performing a Hover Flight at an Altitude of 4–5 Meters"</p> <p>Values:                              - validated                              - Open</p>				
<p><a href="#">INBDLAB-CRQ-1056</a></p>	<p>CL-FB-040 Die Software muss ein Einagebeld zur Dokumentation "Keine Warnmeldung" bereitstellen</p> <p><b>1 SSS, 0 TC</b></p> <table border="1" data-bbox="424 1626 1468 1948"> <thead> <tr> <th data-bbox="424 1626 603 1677">Id</th> <th data-bbox="603 1626 1468 1677">Summary</th> </tr> </thead> <tbody> <tr> <td data-bbox="424 1677 603 1948"> <p><a href="#">INBDLAB-SSS-508</a></p> </td> <td data-bbox="603 1677 1468 1948"> <p>The software must provide an input field for documenting "No Warning Message" pre-mission. Values: - validated - Open</p> <p><b>Description:</b></p> <p>The software must provide an input field for documenting "No Warning Message" pre-mission.</p> </td> </tr> </tbody> </table>	Id	Summary	<p><a href="#">INBDLAB-SSS-508</a></p>	<p>The software must provide an input field for documenting "No Warning Message" pre-mission. Values: - validated - Open</p> <p><b>Description:</b></p> <p>The software must provide an input field for documenting "No Warning Message" pre-mission.</p>
Id	Summary				
<p><a href="#">INBDLAB-SSS-508</a></p>	<p>The software must provide an input field for documenting "No Warning Message" pre-mission. Values: - validated - Open</p> <p><b>Description:</b></p> <p>The software must provide an input field for documenting "No Warning Message" pre-mission.</p>				

Id	Summary				
	<p>Values: - validated - Open</p> <p><b>Description:</b> Die Software muss ein Einagebfeld zur Dokumentation "Keine Warnmeldung" bereitstellen</p> <p>Werte: - geprüft - Offen</p>				
<p><a href="#">INBDLAB-CRQ-1057</a></p>	<p>CL-FB-041 Die Software muss ein Einagebfeld zur Dokumentation "Akkuentladung normal" bereitstellen</p> <p><b>1 SSS, 0 TC</b></p> <table border="1" data-bbox="317 831 1361 1216"> <thead> <tr> <th data-bbox="317 831 509 882">Id</th> <th data-bbox="509 831 1361 882">Summary</th> </tr> </thead> <tbody> <tr> <td data-bbox="317 882 509 1216"> <p><a href="#">INBDLAB-SSS-509</a></p> </td> <td data-bbox="509 882 1361 1216"> <p>The software must provide an input field for documenting "Normal Battery Discharge" Values: - validated - Open</p> <p><b>Description:</b> The software must provide an input field for documenting "Normal Battery Discharge"</p> <p>Values: - validated - Open</p> </td> </tr> </tbody> </table> <p><b>Description:</b> Die Software muss ein Einagebfeld zur Dokumentation "Akkuentladung normal" bereitstellen</p> <p>Werte: - geprüft - Offen</p>	Id	Summary	<p><a href="#">INBDLAB-SSS-509</a></p>	<p>The software must provide an input field for documenting "Normal Battery Discharge" Values: - validated - Open</p> <p><b>Description:</b> The software must provide an input field for documenting "Normal Battery Discharge"</p> <p>Values: - validated - Open</p>
Id	Summary				
<p><a href="#">INBDLAB-SSS-509</a></p>	<p>The software must provide an input field for documenting "Normal Battery Discharge" Values: - validated - Open</p> <p><b>Description:</b> The software must provide an input field for documenting "Normal Battery Discharge"</p> <p>Values: - validated - Open</p>				
<p><a href="#">INBDLAB-CRQ-1058</a></p>	<p>CL-FB-042 Die Software muss ein Einagebfeld zur Dokumentation "Drehen in beide Richtungen" bereitstellen</p> <p><b>1 SSS, 0 TC</b></p> <table border="1" data-bbox="317 1594 1361 1901"> <thead> <tr> <th data-bbox="317 1594 509 1646">Id</th> <th data-bbox="509 1594 1361 1646">Summary</th> </tr> </thead> <tbody> <tr> <td data-bbox="317 1646 509 1901"> <p><a href="#">INBDLAB-SSS-510</a></p> </td> <td data-bbox="509 1646 1361 1901"> <p>The software must provide an input field for documenting "Rotating in Both Directions" Values: - validated - Open</p> <p><b>Description:</b> The software must provide an input field for documenting "Rotating in Both Directions"</p> <p>Values:</p> </td> </tr> </tbody> </table>	Id	Summary	<p><a href="#">INBDLAB-SSS-510</a></p>	<p>The software must provide an input field for documenting "Rotating in Both Directions" Values: - validated - Open</p> <p><b>Description:</b> The software must provide an input field for documenting "Rotating in Both Directions"</p> <p>Values:</p>
Id	Summary				
<p><a href="#">INBDLAB-SSS-510</a></p>	<p>The software must provide an input field for documenting "Rotating in Both Directions" Values: - validated - Open</p> <p><b>Description:</b> The software must provide an input field for documenting "Rotating in Both Directions"</p> <p>Values:</p>				

Id	Summary				
	<table border="1" data-bbox="427 282 1461 371"> <tr> <td data-bbox="427 282 619 371"></td> <td data-bbox="619 282 1461 371">                     - validated                      - Open                 </td> </tr> </table> <p><b>Description:</b>                      Die Software muss ein Einagefeld zur Dokumentation "Drehen in beide Richtungen" bereitstellen</p> <p>Werte:                      - geprüft                      - Offen</p>		- validated - Open		
	- validated - Open				
<a href="#">INBDLAB-CRQ-1059</a>	<p>CL-FB-043 Die Software muss ein Einagefeld zur Dokumentation "Seitwärtsflug in beide Richtungen" bereitstellen</p> <p><b>1 SSS, 0 TC</b></p> <table border="1" data-bbox="427 752 1461 1137"> <thead> <tr> <th data-bbox="427 752 619 804">Id</th> <th data-bbox="619 752 1461 804">Summary</th> </tr> </thead> <tbody> <tr> <td data-bbox="427 804 619 1137"> <a href="#">INBDLAB-SSS-511</a> </td> <td data-bbox="619 804 1461 1137">                     The software must provide an input field for documenting "Sideways Flight in Both Directions" Values: - validated - Open   <b>Description:</b>                      The software must provide an input field for documenting "Sideways Flight in Both Directions"                       Values:                      - validated                      - Open                 </td> </tr> </tbody> </table> <p><b>Description:</b>                      Die Software muss ein Einagefeld zur Dokumentation "Seitwärtsflug in beide Richtungen" bereitstellen</p> <p>Werte:                      - geprüft                      - Offen</p>	Id	Summary	<a href="#">INBDLAB-SSS-511</a>	The software must provide an input field for documenting "Sideways Flight in Both Directions" Values: - validated - Open  <b>Description:</b> The software must provide an input field for documenting "Sideways Flight in Both Directions"  Values: - validated - Open
Id	Summary				
<a href="#">INBDLAB-SSS-511</a>	The software must provide an input field for documenting "Sideways Flight in Both Directions" Values: - validated - Open  <b>Description:</b> The software must provide an input field for documenting "Sideways Flight in Both Directions"  Values: - validated - Open				
<a href="#">INBDLAB-CRQ-1060</a>	<p>CL-FB-044 Die Software muss ein Einagefeld zur Dokumentation "Vorwärts- und Rückwärtsflug" bereitstellen</p> <p><b>1 SSS, 0 TC</b></p> <table border="1" data-bbox="427 1514 1461 1899"> <thead> <tr> <th data-bbox="427 1514 619 1565">Id</th> <th data-bbox="619 1514 1461 1565">Summary</th> </tr> </thead> <tbody> <tr> <td data-bbox="427 1565 619 1899"> <a href="#">INBDLAB-SSS-512</a> </td> <td data-bbox="619 1565 1461 1899">                     The software must provide an input field for documenting "Forward and Backward Flight" Values: - validated - Open   <b>Description:</b>                      The software must provide an input field for documenting "Forward and Backward Flight"                       Values:                      - validated                      - Open                 </td> </tr> </tbody> </table> <p><b>Description:</b></p>	Id	Summary	<a href="#">INBDLAB-SSS-512</a>	The software must provide an input field for documenting "Forward and Backward Flight" Values: - validated - Open  <b>Description:</b> The software must provide an input field for documenting "Forward and Backward Flight"  Values: - validated - Open
Id	Summary				
<a href="#">INBDLAB-SSS-512</a>	The software must provide an input field for documenting "Forward and Backward Flight" Values: - validated - Open  <b>Description:</b> The software must provide an input field for documenting "Forward and Backward Flight"  Values: - validated - Open				

Id	Summary				
	<p>Die Software muss ein Eingabefeld zur Dokumentation "Vorwärts- und Rückwärtsflug" bereitstellen</p> <p>Werte: - geprüft - Offen</p>				
<a href="#">INBDLAB-CRQ-1061</a>	<p>CL-FB-045 Die Software muss ein Eingabefeld zur Dokumentation "Sinken und Steigen" bereitstellen</p> <p><b>1 SSS, 0 TC</b></p> <table border="1" data-bbox="320 618 1361 1003"> <thead> <tr> <th data-bbox="320 618 512 667">Id</th> <th data-bbox="512 618 1361 667">Summary</th> </tr> </thead> <tbody> <tr> <td data-bbox="320 667 512 1003"> <a href="#">INBDLAB-SSS-513</a> </td> <td data-bbox="512 667 1361 1003"> <p>The software must provide an input field for documenting "Descending and Climbing" Values: - validated - Open</p> <p><b>Description:</b></p> <p>The software must provide an input field for documenting "Descending and Climbing"</p> <p>Values: - validated - Open</p> </td> </tr> </tbody> </table> <p><b>Description:</b></p> <p>Die Software muss ein Eingabefeld zur Dokumentation "Sinken und Steigen" bereitstellen</p> <p>Werte: - geprüft - Offen</p>	Id	Summary	<a href="#">INBDLAB-SSS-513</a>	<p>The software must provide an input field for documenting "Descending and Climbing" Values: - validated - Open</p> <p><b>Description:</b></p> <p>The software must provide an input field for documenting "Descending and Climbing"</p> <p>Values: - validated - Open</p>
Id	Summary				
<a href="#">INBDLAB-SSS-513</a>	<p>The software must provide an input field for documenting "Descending and Climbing" Values: - validated - Open</p> <p><b>Description:</b></p> <p>The software must provide an input field for documenting "Descending and Climbing"</p> <p>Values: - validated - Open</p>				

## 2.2 Checkliste "Checkliste Vorbereitung der Landung"

4 CRQ, 0 TC

Id	Summary				
<a href="#">INBDLAB-CRQ-1062</a>	<p>CL-FB-046 Die Software muss ein Eingabefeld zur Dokumentation "Anflug auf die Landezone frei" bereitstellen</p> <p><b>1 SSS, 0 TC</b></p> <table border="1" data-bbox="300 1576 1361 1962"> <thead> <tr> <th data-bbox="300 1576 488 1626">Id</th> <th data-bbox="488 1576 1361 1626">Summary</th> </tr> </thead> <tbody> <tr> <td data-bbox="300 1626 488 1962"> <a href="#">INBDLAB-SSS-514</a> </td> <td data-bbox="488 1626 1361 1962"> <p>The software must provide an input field for documenting "Approach to Landing Zone Clear" Values: - validated - Open</p> <p><b>Description:</b></p> <p>The software must provide an input field for documenting "Approach to Landing Zone Clear"</p> <p>Values: - validated - Open</p> </td> </tr> </tbody> </table>	Id	Summary	<a href="#">INBDLAB-SSS-514</a>	<p>The software must provide an input field for documenting "Approach to Landing Zone Clear" Values: - validated - Open</p> <p><b>Description:</b></p> <p>The software must provide an input field for documenting "Approach to Landing Zone Clear"</p> <p>Values: - validated - Open</p>
Id	Summary				
<a href="#">INBDLAB-SSS-514</a>	<p>The software must provide an input field for documenting "Approach to Landing Zone Clear" Values: - validated - Open</p> <p><b>Description:</b></p> <p>The software must provide an input field for documenting "Approach to Landing Zone Clear"</p> <p>Values: - validated - Open</p>				

Id	Summary				
	<p><b>Description:</b></p> <p>Die Software muss ein Eingabefeld zur Dokumentation "Anflug auf die Landezone frei" bereitstellen</p> <p>Werte:</p> <ul style="list-style-type: none"> <li>- geprüft</li> <li>- Offen</li> </ul>				
<p><a href="#">INBDLAB-CRQ-1063</a></p>	<p>CL-FB-047 Die Software muss ein Eingabefeld zur Dokumentation "Durchführen eines Sinkfkuges auf 4–10 Meter" bereitstellen</p> <p><b>1 SSS, 0 TC</b></p> <table border="1" data-bbox="403 667 1461 1048"> <thead> <tr> <th data-bbox="403 667 592 719">Id</th> <th data-bbox="592 667 1461 719">Summary</th> </tr> </thead> <tbody> <tr> <td data-bbox="403 719 592 1048"> <p><a href="#">INBDLAB-SSS-515</a></p> </td> <td data-bbox="592 719 1461 1048"> <p>The software must provide an input field for documenting "Performing a Descent to 4–10 Meters" Values: - validated - Open</p> <p><b>Description:</b></p> <p>The software must provide an input field for documenting "Performing a Descent to 4–10 Meters"</p> <p>Values:</p> <ul style="list-style-type: none"> <li>- validated</li> <li>- Open</li> </ul> </td> </tr> </tbody> </table> <p><b>Description:</b></p> <p>Die Software muss ein Eingabefeld zur Dokumentation "Durchführen eines Sinkfkuges auf 4–10 Meter" bereitstellen</p> <p>Werte:</p> <ul style="list-style-type: none"> <li>- geprüft</li> <li>- Offen</li> </ul>	Id	Summary	<p><a href="#">INBDLAB-SSS-515</a></p>	<p>The software must provide an input field for documenting "Performing a Descent to 4–10 Meters" Values: - validated - Open</p> <p><b>Description:</b></p> <p>The software must provide an input field for documenting "Performing a Descent to 4–10 Meters"</p> <p>Values:</p> <ul style="list-style-type: none"> <li>- validated</li> <li>- Open</li> </ul>
Id	Summary				
<p><a href="#">INBDLAB-SSS-515</a></p>	<p>The software must provide an input field for documenting "Performing a Descent to 4–10 Meters" Values: - validated - Open</p> <p><b>Description:</b></p> <p>The software must provide an input field for documenting "Performing a Descent to 4–10 Meters"</p> <p>Values:</p> <ul style="list-style-type: none"> <li>- validated</li> <li>- Open</li> </ul>				
<p><a href="#">INBDLAB-CRQ-1064</a></p>	<p>CL-FB-048 Die Software muss ein Eingabefeld zur Dokumentation "Kamera/Nutzlasten max. hochschwenken" bereitstellen</p> <p><b>1 SSS, 0 TC</b></p> <table border="1" data-bbox="403 1429 1461 1809"> <thead> <tr> <th data-bbox="403 1429 592 1480">Id</th> <th data-bbox="592 1429 1461 1480">Summary</th> </tr> </thead> <tbody> <tr> <td data-bbox="403 1480 592 1809"> <p><a href="#">INBDLAB-SSS-516</a></p> </td> <td data-bbox="592 1480 1461 1809"> <p>The software must provide an input field for documenting "Camera/Payloads Max. Elevation" Values: - validated - Open</p> <p><b>Description:</b></p> <p>The software must provide an input field for documenting "Camera/Payloads Max. Elevation"</p> <p>Values:</p> <ul style="list-style-type: none"> <li>- validated</li> <li>- Open</li> </ul> </td> </tr> </tbody> </table> <p><b>Description:</b></p> <p>Die Software muss ein Eingabefeld zur Dokumentation "Kamera/Nutzlasten max. hochschwenken" bereitstellen</p>	Id	Summary	<p><a href="#">INBDLAB-SSS-516</a></p>	<p>The software must provide an input field for documenting "Camera/Payloads Max. Elevation" Values: - validated - Open</p> <p><b>Description:</b></p> <p>The software must provide an input field for documenting "Camera/Payloads Max. Elevation"</p> <p>Values:</p> <ul style="list-style-type: none"> <li>- validated</li> <li>- Open</li> </ul>
Id	Summary				
<p><a href="#">INBDLAB-SSS-516</a></p>	<p>The software must provide an input field for documenting "Camera/Payloads Max. Elevation" Values: - validated - Open</p> <p><b>Description:</b></p> <p>The software must provide an input field for documenting "Camera/Payloads Max. Elevation"</p> <p>Values:</p> <ul style="list-style-type: none"> <li>- validated</li> <li>- Open</li> </ul>				

Id	Summary				
	<p>Werte:</p> <ul style="list-style-type: none"> <li>- geprüft</li> <li>- Offen</li> </ul>				
<a href="#">INBDLAB-CRQ-1065</a>	<p>CL-FB-049 Die Software muss ein Eingabefeld zur Dokumentation "Durchführen eines Sinkflug auf 1 Meter oder Automatiklandung nutzen" bereitstellen</p> <p><b>1 SSS, 0 TC</b></p> <table border="1"> <thead> <tr> <th>Id</th> <th>Summary</th> </tr> </thead> <tbody> <tr> <td><a href="#">INBDLAB-SSS-517</a></td> <td> <p>The software must provide an input field for documenting "Performing a Descent to 1 Meter or Using Automatic Landing" Values: - Selected flight: automatic landing performed - Manual landing performed - Open</p> <p><b>Description:</b></p> <p>The software must provide an input field for documenting "Performing a Descent to 1 Meter or Using Automatic Landing"</p> <p>Values:</p> <ul style="list-style-type: none"> <li>- Selected flight: automatic landing performed</li> <li>- Manual landing performed</li> <li>- Open</li> </ul> </td> </tr> </tbody> </table> <p><b>Description:</b></p> <p>Die Software muss ein Eingabefeld zur Dokumentation "Durchführen eines Sinkflug auf 1 Meter oder Automatiklandung nutzen" bereitstellen</p> <p>Werte:</p> <ul style="list-style-type: none"> <li>- Auswahlflug Automatik Landung durchgeführt</li> <li>- Manuelle Landung durchgeführt</li> <li>- offen</li> </ul>	Id	Summary	<a href="#">INBDLAB-SSS-517</a>	<p>The software must provide an input field for documenting "Performing a Descent to 1 Meter or Using Automatic Landing" Values: - Selected flight: automatic landing performed - Manual landing performed - Open</p> <p><b>Description:</b></p> <p>The software must provide an input field for documenting "Performing a Descent to 1 Meter or Using Automatic Landing"</p> <p>Values:</p> <ul style="list-style-type: none"> <li>- Selected flight: automatic landing performed</li> <li>- Manual landing performed</li> <li>- Open</li> </ul>
Id	Summary				
<a href="#">INBDLAB-SSS-517</a>	<p>The software must provide an input field for documenting "Performing a Descent to 1 Meter or Using Automatic Landing" Values: - Selected flight: automatic landing performed - Manual landing performed - Open</p> <p><b>Description:</b></p> <p>The software must provide an input field for documenting "Performing a Descent to 1 Meter or Using Automatic Landing"</p> <p>Values:</p> <ul style="list-style-type: none"> <li>- Selected flight: automatic landing performed</li> <li>- Manual landing performed</li> <li>- Open</li> </ul>				

## 2.1.5 Nachflugkontrolle

### 2.1.5.1 0. Allgemein

15 CRQ, 0 TC

Id	Summary				
<a href="#">INBDLAB-CRQ-1066</a>	<p>CL-NFK-001 Die Software muss zwei Checklisten zur Verfügung stellen: - Checkliste Nachflugkontrolle</p> <p><b>1 SSS, 0 TC</b></p> <table border="1"> <thead> <tr> <th>Id</th> <th>Summary</th> </tr> </thead> <tbody> <tr> <td><a href="#">INBDLAB-SSS-518</a></td> <td> <p>The software must provide a Post-Flight checklist</p> <p><b>Description:</b></p> </td> </tr> </tbody> </table>	Id	Summary	<a href="#">INBDLAB-SSS-518</a>	<p>The software must provide a Post-Flight checklist</p> <p><b>Description:</b></p>
Id	Summary				
<a href="#">INBDLAB-SSS-518</a>	<p>The software must provide a Post-Flight checklist</p> <p><b>Description:</b></p>				

Id	Summary						
	<p>The software must provide a checklist "Post flight check".</p> <p><b>Description:</b> Die Software muss zwei Checklisten zur Verfügung stellen: - Checkliste Nachflugkontrolle</p>						
<p><a href="#">INBDLAB-CRQ-1067</a></p>	<p>CL-NFK-002 Der Fortschritt innerhalb jeder Checkliste muss angezeigt werden, indem klar ersichtlich ist, welche Schritte bereits abgeschlossen sind.</p> <p><b>2 SSS, 0 TC</b></p> <table border="1" data-bbox="400 696 1468 1397"> <thead> <tr> <th data-bbox="400 696 580 748">Id</th> <th data-bbox="580 696 1468 748">Summary</th> </tr> </thead> <tbody> <tr> <td data-bbox="400 748 580 1093"> <p><a href="#">INBDLAB-SSS-519</a></p> </td> <td data-bbox="580 748 1468 1093"> <p>DELETED - Duplicate of INBDLAB-SSS-311 - The progress within each checklist must be displayed, clearly showing which steps have already been completed.</p> <p><b>Description:</b>  The progress within each checklist must be displayed, clearly showing which steps have already been completed.</p> </td> </tr> <tr> <td data-bbox="400 1093 580 1397"> <p><a href="#">INBDLAB-SSS-311</a></p> </td> <td data-bbox="580 1093 1468 1397"> <p>The progress within each checklist must be displayed, clearly showing which steps have been completed.</p> <p><b>Description:</b>  The progress within each checklist must be displayed, clearly showing which steps have been completed.</p> </td> </tr> </tbody> </table> <p><b>Description:</b> Der Fortschritt innerhalb jeder Checkliste muss angezeigt werden, indem klar ersichtlich ist, welche Schritte bereits abgeschlossen sind.</p>	Id	Summary	<p><a href="#">INBDLAB-SSS-519</a></p>	<p>DELETED - Duplicate of INBDLAB-SSS-311 - The progress within each checklist must be displayed, clearly showing which steps have already been completed.</p> <p><b>Description:</b>  The progress within each checklist must be displayed, clearly showing which steps have already been completed.</p>	<p><a href="#">INBDLAB-SSS-311</a></p>	<p>The progress within each checklist must be displayed, clearly showing which steps have been completed.</p> <p><b>Description:</b>  The progress within each checklist must be displayed, clearly showing which steps have been completed.</p>
Id	Summary						
<p><a href="#">INBDLAB-SSS-519</a></p>	<p>DELETED - Duplicate of INBDLAB-SSS-311 - The progress within each checklist must be displayed, clearly showing which steps have already been completed.</p> <p><b>Description:</b>  The progress within each checklist must be displayed, clearly showing which steps have already been completed.</p>						
<p><a href="#">INBDLAB-SSS-311</a></p>	<p>The progress within each checklist must be displayed, clearly showing which steps have been completed.</p> <p><b>Description:</b>  The progress within each checklist must be displayed, clearly showing which steps have been completed.</p>						
<p><a href="#">INBDLAB-CRQ-1068</a></p>	<p>CL-NFK-003 Die Software muss unterschiedliche Benutzerrollen und Berechtigungen unterstützen, sodass nur autorisierte Personen die Checklisten ausfüllen können.</p> <p><b>2 SSS, 0 TC</b></p> <table border="1" data-bbox="400 1653 1468 1915"> <thead> <tr> <th data-bbox="400 1653 580 1704">Id</th> <th data-bbox="580 1653 1468 1704">Summary</th> </tr> </thead> <tbody> <tr> <td data-bbox="400 1704 580 1915"> <p><a href="#">INBDLAB-SSS-520</a></p> </td> <td data-bbox="580 1704 1468 1915"> <p>DELETED - Duplicate of INBDLAB-SSS-312 - The software must support different user roles and permissions, ensuring that only authorized personnel can complete the checklists.</p> <p><b>Description:</b></p> </td> </tr> </tbody> </table>	Id	Summary	<p><a href="#">INBDLAB-SSS-520</a></p>	<p>DELETED - Duplicate of INBDLAB-SSS-312 - The software must support different user roles and permissions, ensuring that only authorized personnel can complete the checklists.</p> <p><b>Description:</b></p>		
Id	Summary						
<p><a href="#">INBDLAB-SSS-520</a></p>	<p>DELETED - Duplicate of INBDLAB-SSS-312 - The software must support different user roles and permissions, ensuring that only authorized personnel can complete the checklists.</p> <p><b>Description:</b></p>						

Id	Summary						
	<p>The software must support different user roles and permissions, ensuring that only authorized personnel can complete the checklists.</p> <p><a href="#">INBDLAB-SSS-312</a></p> <p>The software must support different user roles and permissions, ensuring that only authorized personnel can complete the checklists.</p> <p><b>Description:</b></p> <p>The software must support different user roles and permissions, ensuring that only authorized personnel can complete the checklists.</p>						
	<p><b>Description:</b></p> <p>Die Software muss unterschiedliche Benutzerrollen und Berechtigungen unterstützen, sodass nur autorisierte Personen die Checklisten ausfüllen können.</p>						
<p><a href="#">INBDLAB-CRQ-1069</a></p>	<p>CL-NFK-004 Administratoren müssen je nach Berechtigungsstufe auf die Personalnummern/Namen zugreifen oder sie bearbeiten können.</p> <p><b>2 SSS, 0 TC</b></p> <table border="1" data-bbox="298 983 1361 1686"> <thead> <tr> <th data-bbox="298 983 472 1039">Id</th> <th data-bbox="472 983 1361 1039">Summary</th> </tr> </thead> <tbody> <tr> <td data-bbox="298 1039 472 1350"> <p><a href="#">INBDLAB-SSS-313</a></p> </td> <td data-bbox="472 1039 1361 1350"> <p>Administrators must be able to access or edit personnel numbers/names according to their authorization level.</p> <p><b>Description:</b></p> <p>Administrators must be able to access or edit personnel numbers/names according to their authorization level.</p> </td> </tr> <tr> <td data-bbox="298 1350 472 1686"> <p><a href="#">INBDLAB-SSS-521</a></p> </td> <td data-bbox="472 1350 1361 1686"> <p>DELETED - Duplicate of INBDLAB-SSS-313 - Subject to their authorization level, administrators must be able to access or edit the personnel numbers/names.</p> <p><b>Description:</b></p> <p>Subject to their authorization level, administrators must be able to access or edit the personnel numbers/names.</p> </td> </tr> </tbody> </table> <p><b>Description:</b></p> <p>Administratoren müssen je nach Berechtigungsstufe auf die Personalnummern/Namen zugreifen oder sie bearbeiten können.</p>	Id	Summary	<p><a href="#">INBDLAB-SSS-313</a></p>	<p>Administrators must be able to access or edit personnel numbers/names according to their authorization level.</p> <p><b>Description:</b></p> <p>Administrators must be able to access or edit personnel numbers/names according to their authorization level.</p>	<p><a href="#">INBDLAB-SSS-521</a></p>	<p>DELETED - Duplicate of INBDLAB-SSS-313 - Subject to their authorization level, administrators must be able to access or edit the personnel numbers/names.</p> <p><b>Description:</b></p> <p>Subject to their authorization level, administrators must be able to access or edit the personnel numbers/names.</p>
Id	Summary						
<p><a href="#">INBDLAB-SSS-313</a></p>	<p>Administrators must be able to access or edit personnel numbers/names according to their authorization level.</p> <p><b>Description:</b></p> <p>Administrators must be able to access or edit personnel numbers/names according to their authorization level.</p>						
<p><a href="#">INBDLAB-SSS-521</a></p>	<p>DELETED - Duplicate of INBDLAB-SSS-313 - Subject to their authorization level, administrators must be able to access or edit the personnel numbers/names.</p> <p><b>Description:</b></p> <p>Subject to their authorization level, administrators must be able to access or edit the personnel numbers/names.</p>						
<p><a href="#">INBDLAB-CRQ-1070</a></p>	<p>CL-NFK-005 Alle Daten, einschließlich der Personalnummern/Namen, müssen sicher gespeichert und vor unbefugtem Zugriff geschützt werden.</p> <p><b>2 SSS, 0 TC</b></p>						

Id	Summary						
	<table border="1"> <thead> <tr> <th data-bbox="408 295 576 347">Id</th> <th data-bbox="579 295 1461 347">Summary</th> </tr> </thead> <tbody> <tr> <td data-bbox="408 351 576 651"> <a href="#">INBDLAB-SSS-313</a> </td> <td data-bbox="579 351 1461 651"> <p>Administrators must be able to access or edit personnel numbers/names according to their authorization level.</p> <p><b>Description:</b></p> <p>Administrators must be able to access or edit personnel numbers/names according to their authorization level.</p> </td> </tr> <tr> <td data-bbox="408 656 576 891"> <a href="#">INBDLAB-SSS-522</a> </td> <td data-bbox="579 656 1461 891"> <p>DELETED - Duplicate of INBDLAB-SSS-313 - Administrators must be able to access or edit personnel numbers/names according to their authorization level.</p> <p><b>Description:</b></p> <p>Administrators must be able to access or edit personnel numbers/names according to their authorization level.</p> </td> </tr> </tbody> </table> <p><b>Description:</b></p> <p>Alle Daten, einschließlich der Personalnummern/Namen, müssen sicher gespeichert und vor unbefugtem Zugriff geschützt werden.</p>	Id	Summary	<a href="#">INBDLAB-SSS-313</a>	<p>Administrators must be able to access or edit personnel numbers/names according to their authorization level.</p> <p><b>Description:</b></p> <p>Administrators must be able to access or edit personnel numbers/names according to their authorization level.</p>	<a href="#">INBDLAB-SSS-522</a>	<p>DELETED - Duplicate of INBDLAB-SSS-313 - Administrators must be able to access or edit personnel numbers/names according to their authorization level.</p> <p><b>Description:</b></p> <p>Administrators must be able to access or edit personnel numbers/names according to their authorization level.</p>
Id	Summary						
<a href="#">INBDLAB-SSS-313</a>	<p>Administrators must be able to access or edit personnel numbers/names according to their authorization level.</p> <p><b>Description:</b></p> <p>Administrators must be able to access or edit personnel numbers/names according to their authorization level.</p>						
<a href="#">INBDLAB-SSS-522</a>	<p>DELETED - Duplicate of INBDLAB-SSS-313 - Administrators must be able to access or edit personnel numbers/names according to their authorization level.</p> <p><b>Description:</b></p> <p>Administrators must be able to access or edit personnel numbers/names according to their authorization level.</p>						
<a href="#">INBDLAB-CRQ-1071</a>	<p>CL-NFK-006 Die Software muss sicherstellen, dass alle eingegebenen Daten, einschließlich der Personalnummern/Namen, in einem lokalen oder cloudbasierten Speicher abgelegt werden.</p> <p><b>2 SSS, 0 TC</b></p> <table border="1"> <thead> <tr> <th data-bbox="408 1182 576 1234">Id</th> <th data-bbox="579 1182 1461 1234">Summary</th> </tr> </thead> <tbody> <tr> <td data-bbox="408 1238 576 1538"> <a href="#">INBDLAB-SSS-314</a> </td> <td data-bbox="579 1238 1461 1538"> <p>All data, including personnel numbers/names, must be securely stored and protected from unauthorized access.</p> <p><b>Description:</b></p> <p>All data, including personnel numbers/names, must be securely stored and protected from unauthorized access.</p> </td> </tr> <tr> <td data-bbox="408 1543 576 1778"> <a href="#">INBDLAB-SSS-523</a> </td> <td data-bbox="579 1543 1461 1778"> <p>DELETED - Duplicate of INBDLAB-SSS-314 - All data, including personnel numbers/names, must be securely stored and protected from unauthorized access.</p> <p><b>Description:</b></p> <p>All data, including personnel numbers/names, must be securely stored and protected from unauthorized access.</p> </td> </tr> </tbody> </table> <p><b>Description:</b></p> <p>Die Software muss sicherstellen, dass alle eingegebenen Daten, einschließlich der Personalnummern/Namen, in einem lokalen oder cloudbasierten Speicher abgelegt werden.</p>	Id	Summary	<a href="#">INBDLAB-SSS-314</a>	<p>All data, including personnel numbers/names, must be securely stored and protected from unauthorized access.</p> <p><b>Description:</b></p> <p>All data, including personnel numbers/names, must be securely stored and protected from unauthorized access.</p>	<a href="#">INBDLAB-SSS-523</a>	<p>DELETED - Duplicate of INBDLAB-SSS-314 - All data, including personnel numbers/names, must be securely stored and protected from unauthorized access.</p> <p><b>Description:</b></p> <p>All data, including personnel numbers/names, must be securely stored and protected from unauthorized access.</p>
Id	Summary						
<a href="#">INBDLAB-SSS-314</a>	<p>All data, including personnel numbers/names, must be securely stored and protected from unauthorized access.</p> <p><b>Description:</b></p> <p>All data, including personnel numbers/names, must be securely stored and protected from unauthorized access.</p>						
<a href="#">INBDLAB-SSS-523</a>	<p>DELETED - Duplicate of INBDLAB-SSS-314 - All data, including personnel numbers/names, must be securely stored and protected from unauthorized access.</p> <p><b>Description:</b></p> <p>All data, including personnel numbers/names, must be securely stored and protected from unauthorized access.</p>						

Id	Summary						
<a href="#">INBDLAB-CRQ-1072</a>	<p>CL-NFK-007 Die Ergebnisse der Checklisten, einschließlich der Personalnummern/Namen, müssen für spätere Auswertung oder Nachverfolgung sicher gespeichert und protokolliert werden.</p> <p><b>2 SSS, 0 TC</b></p> <table border="1" data-bbox="296 443 1361 1144"> <thead> <tr> <th data-bbox="296 443 464 495">Id</th> <th data-bbox="464 443 1361 495">Summary</th> </tr> </thead> <tbody> <tr> <td data-bbox="296 495 464 835"> <a href="#">INBDLAB-SSS-524</a> </td> <td data-bbox="464 495 1361 835"> <p>DELETED - Duplicate of INBDLAB-SSS-315 - The software must ensure that all entered data, including personnel numbers/names, is stored in a local or cloud-based storage.</p> <p><b>Description:</b></p> <p>The software must ensure that all entered data, including personnel numbers/names, is stored in a local or cloud-based storage.</p> </td> </tr> <tr> <td data-bbox="296 835 464 1144"> <a href="#">INBDLAB-SSS-315</a> </td> <td data-bbox="464 835 1361 1144"> <p>The software must ensure that all entered data, including personnel numbers/names, is stored in a local or cloud-based storage.</p> <p><b>Description:</b></p> <p>The software must ensure that all entered data, including personnel numbers/names, is stored in a local or cloud-based storage.</p> </td> </tr> </tbody> </table> <p><b>Description:</b> Die Ergebnisse der Checklisten, einschließlich der Personalnummern/Namen, müssen für spätere Auswertung oder Nachverfolgung sicher gespeichert und protokolliert werden.</p>	Id	Summary	<a href="#">INBDLAB-SSS-524</a>	<p>DELETED - Duplicate of INBDLAB-SSS-315 - The software must ensure that all entered data, including personnel numbers/names, is stored in a local or cloud-based storage.</p> <p><b>Description:</b></p> <p>The software must ensure that all entered data, including personnel numbers/names, is stored in a local or cloud-based storage.</p>	<a href="#">INBDLAB-SSS-315</a>	<p>The software must ensure that all entered data, including personnel numbers/names, is stored in a local or cloud-based storage.</p> <p><b>Description:</b></p> <p>The software must ensure that all entered data, including personnel numbers/names, is stored in a local or cloud-based storage.</p>
Id	Summary						
<a href="#">INBDLAB-SSS-524</a>	<p>DELETED - Duplicate of INBDLAB-SSS-315 - The software must ensure that all entered data, including personnel numbers/names, is stored in a local or cloud-based storage.</p> <p><b>Description:</b></p> <p>The software must ensure that all entered data, including personnel numbers/names, is stored in a local or cloud-based storage.</p>						
<a href="#">INBDLAB-SSS-315</a>	<p>The software must ensure that all entered data, including personnel numbers/names, is stored in a local or cloud-based storage.</p> <p><b>Description:</b></p> <p>The software must ensure that all entered data, including personnel numbers/names, is stored in a local or cloud-based storage.</p>						
<a href="#">INBDLAB-CRQ-1073</a>	<p>CL-NFK-008 Die Benutzeroberfläche muss intuitiv und leicht verständlich sein, sodass alle Checklisten-Schritte übersichtlich dargestellt und per Touch oder Klick ausgewählt werden können.</p> <p><b>2 SSS, 0 TC</b></p> <table border="1" data-bbox="296 1429 1361 1899"> <thead> <tr> <th data-bbox="296 1429 464 1480">Id</th> <th data-bbox="464 1429 1361 1480">Summary</th> </tr> </thead> <tbody> <tr> <td data-bbox="296 1480 464 1727"> <a href="#">INBDLAB-SSS-525</a> </td> <td data-bbox="464 1480 1361 1727"> <p>DELETED - Duplicate of INBDLAB-SSS-316 - The results of the checklists, including personnel numbers/names, must be securely stored and logged for later evaluation or tracking.</p> <p><b>Description:</b></p> <p>The results of the checklists, including personnel numbers/names, must be securely stored and logged for later evaluation or tracking.</p> </td> </tr> <tr> <td data-bbox="296 1727 464 1899"> <a href="#">INBDLAB-SSS-316</a> </td> <td data-bbox="464 1727 1361 1899"> <p>The results of the checklists, including personnel numbers/names, must be securely stored and logged for later evaluation or tracking.</p> <p><b>Description:</b></p> </td> </tr> </tbody> </table>	Id	Summary	<a href="#">INBDLAB-SSS-525</a>	<p>DELETED - Duplicate of INBDLAB-SSS-316 - The results of the checklists, including personnel numbers/names, must be securely stored and logged for later evaluation or tracking.</p> <p><b>Description:</b></p> <p>The results of the checklists, including personnel numbers/names, must be securely stored and logged for later evaluation or tracking.</p>	<a href="#">INBDLAB-SSS-316</a>	<p>The results of the checklists, including personnel numbers/names, must be securely stored and logged for later evaluation or tracking.</p> <p><b>Description:</b></p>
Id	Summary						
<a href="#">INBDLAB-SSS-525</a>	<p>DELETED - Duplicate of INBDLAB-SSS-316 - The results of the checklists, including personnel numbers/names, must be securely stored and logged for later evaluation or tracking.</p> <p><b>Description:</b></p> <p>The results of the checklists, including personnel numbers/names, must be securely stored and logged for later evaluation or tracking.</p>						
<a href="#">INBDLAB-SSS-316</a>	<p>The results of the checklists, including personnel numbers/names, must be securely stored and logged for later evaluation or tracking.</p> <p><b>Description:</b></p>						

Id	Summary						
	<p>The results of the checklists, including personnel numbers/names, must be securely stored and logged for later evaluation or tracking.</p> <p><b>Description:</b> Die Benutzeroberfläche muss intuitiv und leicht verständlich sein, sodass alle Checklisten-Schritte übersichtlich dargestellt und per Touch oder Klick ausgewählt werden können.</p>						
<p><a href="#">INBDLAB-CRQ-1074</a></p>	<p>CL-NFK-009 Die Benutzeroberfläche muss Eingabefelder für Personalnummern/Namen bereitstellen und deren Eingabe verlangen. (LogIn)</p> <p><b>2 SSS, 0 TC</b></p> <table border="1"> <thead> <tr> <th data-bbox="408 707 571 761">Id</th> <th data-bbox="571 707 1461 761">Summary</th> </tr> </thead> <tbody> <tr> <td data-bbox="408 761 571 1003"> <p><a href="#">INBDLAB-SSS-526</a></p> </td> <td data-bbox="571 761 1461 1003"> <p>DELETED - Duplicate of INBDLAB-SSS-317 - The user interface must be intuitive and easy to understand, so that all checklist steps are clearly displayed and can be selected via touch or click.</p> <p><b>Description:</b> The user interface must be intuitive and easy to understand, so that all checklist steps are clearly displayed and can be selected via touch or click.</p> </td> </tr> <tr> <td data-bbox="408 1003 571 1310"> <p><a href="#">INBDLAB-SSS-317</a></p> </td> <td data-bbox="571 1003 1461 1310"> <p>The user interface must be intuitive and easy to understand, so that all checklist steps are clearly displayed and can be selected via touch or click.</p> <p><b>Description:</b> The user interface must be intuitive and easy to understand, so that all checklist steps are clearly displayed and can be selected via touch or click.</p> </td> </tr> </tbody> </table> <p><b>Description:</b> Die Benutzeroberfläche muss Eingabefelder für Personalnummern/Namen bereitstellen und deren Eingabe verlangen. (LogIn)</p>	Id	Summary	<p><a href="#">INBDLAB-SSS-526</a></p>	<p>DELETED - Duplicate of INBDLAB-SSS-317 - The user interface must be intuitive and easy to understand, so that all checklist steps are clearly displayed and can be selected via touch or click.</p> <p><b>Description:</b> The user interface must be intuitive and easy to understand, so that all checklist steps are clearly displayed and can be selected via touch or click.</p>	<p><a href="#">INBDLAB-SSS-317</a></p>	<p>The user interface must be intuitive and easy to understand, so that all checklist steps are clearly displayed and can be selected via touch or click.</p> <p><b>Description:</b> The user interface must be intuitive and easy to understand, so that all checklist steps are clearly displayed and can be selected via touch or click.</p>
Id	Summary						
<p><a href="#">INBDLAB-SSS-526</a></p>	<p>DELETED - Duplicate of INBDLAB-SSS-317 - The user interface must be intuitive and easy to understand, so that all checklist steps are clearly displayed and can be selected via touch or click.</p> <p><b>Description:</b> The user interface must be intuitive and easy to understand, so that all checklist steps are clearly displayed and can be selected via touch or click.</p>						
<p><a href="#">INBDLAB-SSS-317</a></p>	<p>The user interface must be intuitive and easy to understand, so that all checklist steps are clearly displayed and can be selected via touch or click.</p> <p><b>Description:</b> The user interface must be intuitive and easy to understand, so that all checklist steps are clearly displayed and can be selected via touch or click.</p>						
<p><a href="#">INBDLAB-CRQ-1075</a></p>	<p>CL-NFK-010 Die Software muss den aktuellen Fortschritt innerhalb jeder Checkliste anzeigen, z. B. in Form einer Fortschrittsleiste oder Prozentanzeige.</p> <p><b>2 SSS, 0 TC</b></p> <table border="1"> <thead> <tr> <th data-bbox="408 1570 571 1624">Id</th> <th data-bbox="571 1570 1461 1624">Summary</th> </tr> </thead> <tbody> <tr> <td data-bbox="408 1624 571 1865"> <p><a href="#">INBDLAB-SSS-527</a></p> </td> <td data-bbox="571 1624 1461 1865"> <p>DELETED - Duplicate of INBDLAB-SSS-318 - The user interface must provide input fields for personnel numbers/names and require their entry. (LogIn)</p> <p><b>Description:</b> The user interface must provide input fields for personnel numbers/names and require their entry. (LogIn)</p> </td> </tr> <tr> <td data-bbox="408 1865 571 1942"> <p><a href="#">INBDLAB-SSS-318</a></p> </td> <td data-bbox="571 1865 1461 1942"> <p>The user interface must provide input fields for personnel numbers/names and require their entry (Login).</p> </td> </tr> </tbody> </table>	Id	Summary	<p><a href="#">INBDLAB-SSS-527</a></p>	<p>DELETED - Duplicate of INBDLAB-SSS-318 - The user interface must provide input fields for personnel numbers/names and require their entry. (LogIn)</p> <p><b>Description:</b> The user interface must provide input fields for personnel numbers/names and require their entry. (LogIn)</p>	<p><a href="#">INBDLAB-SSS-318</a></p>	<p>The user interface must provide input fields for personnel numbers/names and require their entry (Login).</p>
Id	Summary						
<p><a href="#">INBDLAB-SSS-527</a></p>	<p>DELETED - Duplicate of INBDLAB-SSS-318 - The user interface must provide input fields for personnel numbers/names and require their entry. (LogIn)</p> <p><b>Description:</b> The user interface must provide input fields for personnel numbers/names and require their entry. (LogIn)</p>						
<p><a href="#">INBDLAB-SSS-318</a></p>	<p>The user interface must provide input fields for personnel numbers/names and require their entry (Login).</p>						

Id	Summary							
		<p><b>Description:</b></p> <p>The user interface must provide input fields for personnel numbers/names and require their entry (Login).</p>						
	<p><b>Description:</b></p> <p>Die Software muss den aktuellen Fortschritt innerhalb jeder Checkliste anzeigen, z. B. in Form einer Fortschrittsleiste oder Prozentanzeige.</p>							
<p><a href="#">INBDLAB-CRQ-1076</a></p>	<p>CL-NFK-011 Die Software muss den aktuellen Fortschritt innerhalb jeder Checkliste anzeigen, z. B. in Form einer Fortschrittsleiste oder Prozentanzeige.</p> <p><b>2 SSS, 0 TC</b></p> <table border="1" data-bbox="298 775 1361 1375"> <thead> <tr> <th data-bbox="298 775 475 826">Id</th> <th data-bbox="475 775 1361 826">Summary</th> </tr> </thead> <tbody> <tr> <td data-bbox="298 826 475 1070"> <p><a href="#">INBDLAB-SSS-528</a></p> </td> <td data-bbox="475 826 1361 1070"> <p>DELETED - Duplicate of INBDLAB-SSS-319 - The software must display the current progress within each checklist, e.g., in the form of a progress bar or percentage display.</p> <p><b>Description:</b></p> <p>The software must display the current progress within each checklist, e.g., in the form of a progress bar or percentage display.</p> </td> </tr> <tr> <td data-bbox="298 1070 475 1375"> <p><a href="#">INBDLAB-SSS-319</a></p> </td> <td data-bbox="475 1070 1361 1375"> <p>The software must display the current progress within each checklist, e.g., in the form of a progress bar or percentage display.</p> <p><b>Description:</b></p> <p>The software must display the current progress within each checklist, e.g., in the form of a progress bar or percentage display.</p> </td> </tr> </tbody> </table> <p><b>Description:</b></p> <p>Die Software muss den aktuellen Fortschritt innerhalb jeder Checkliste anzeigen, z. B. in Form einer Fortschrittsleiste oder Prozentanzeige.</p>		Id	Summary	<p><a href="#">INBDLAB-SSS-528</a></p>	<p>DELETED - Duplicate of INBDLAB-SSS-319 - The software must display the current progress within each checklist, e.g., in the form of a progress bar or percentage display.</p> <p><b>Description:</b></p> <p>The software must display the current progress within each checklist, e.g., in the form of a progress bar or percentage display.</p>	<p><a href="#">INBDLAB-SSS-319</a></p>	<p>The software must display the current progress within each checklist, e.g., in the form of a progress bar or percentage display.</p> <p><b>Description:</b></p> <p>The software must display the current progress within each checklist, e.g., in the form of a progress bar or percentage display.</p>
Id	Summary							
<p><a href="#">INBDLAB-SSS-528</a></p>	<p>DELETED - Duplicate of INBDLAB-SSS-319 - The software must display the current progress within each checklist, e.g., in the form of a progress bar or percentage display.</p> <p><b>Description:</b></p> <p>The software must display the current progress within each checklist, e.g., in the form of a progress bar or percentage display.</p>							
<p><a href="#">INBDLAB-SSS-319</a></p>	<p>The software must display the current progress within each checklist, e.g., in the form of a progress bar or percentage display.</p> <p><b>Description:</b></p> <p>The software must display the current progress within each checklist, e.g., in the form of a progress bar or percentage display.</p>							
<p><a href="#">INBDLAB-CRQ-1077</a></p>	<p>CL-NFK-012 Die Software muss den Fortschritt der Checkliste zwischenspeichern können, um die Abarbeitung zu einem späteren Zeitpunkt fortsetzen zu können.</p> <p><b>2 SSS, 0 TC</b></p> <table border="1" data-bbox="298 1632 1361 1895"> <thead> <tr> <th data-bbox="298 1632 475 1684">Id</th> <th data-bbox="475 1632 1361 1684">Summary</th> </tr> </thead> <tbody> <tr> <td data-bbox="298 1684 475 1895"> <p><a href="#">INBDLAB-SSS-529</a></p> </td> <td data-bbox="475 1684 1361 1895"> <p>DELETED - Duplicate of INBDLAB-SSS-320 - The software must be able to temporarily save the checklist progress to resume completion at a later time.</p> <p><b>Description:</b></p> </td> </tr> </tbody> </table>		Id	Summary	<p><a href="#">INBDLAB-SSS-529</a></p>	<p>DELETED - Duplicate of INBDLAB-SSS-320 - The software must be able to temporarily save the checklist progress to resume completion at a later time.</p> <p><b>Description:</b></p>		
Id	Summary							
<p><a href="#">INBDLAB-SSS-529</a></p>	<p>DELETED - Duplicate of INBDLAB-SSS-320 - The software must be able to temporarily save the checklist progress to resume completion at a later time.</p> <p><b>Description:</b></p>							

Id	Summary						
	<p>The software must be able to temporarily save the checklist progress to resume completion at a later time.</p> <p><a href="#">INBDLAB-SSS-320</a></p> <p>The software must be able to temporarily save the checklist progress to resume completion at a later time.</p> <p><b>Description:</b></p> <p>The software must be able to temporarily save the checklist progress to resume completion at a later time.</p>						
	<p><b>Description:</b></p> <p>Die Software muss den Fortschritt der Checkliste zwischenspeichern können, um die Abarbeitung zu einem späteren Zeitpunkt fortsetzen zu können.</p>						
<p><a href="#">INBDLAB-CRQ-1078</a></p>	<p>CL-NFK-013 Die Software muss die Eingabe einer Inventar- oder Seriennummer ermöglichen, sofern das Einsatzmittel / Komponente diese vorweist.</p> <p><b>2 SSS, 0 TC</b></p> <table border="1" data-bbox="400 987 1469 1686"> <thead> <tr> <th data-bbox="400 987 579 1039">Id</th> <th data-bbox="579 987 1469 1039">Summary</th> </tr> </thead> <tbody> <tr> <td data-bbox="400 1039 579 1379"> <p><a href="#">INBDLAB-SSS-530</a></p> </td> <td data-bbox="579 1039 1469 1379"> <p>DELETED - Duplicate of INBDLAB-SSS-321 - The software must allow the entry of an inventory or serial number if the equipment/component has one.</p> <p><b>Description:</b></p> <p>The software must allow the entry of an inventory or serial number if the equipment/component has one.</p> </td> </tr> <tr> <td data-bbox="400 1379 579 1686"> <p><a href="#">INBDLAB-SSS-321</a></p> </td> <td data-bbox="579 1379 1469 1686"> <p>The software must allow the input of an inventory or serial number if the equipment/component has one.</p> <p><b>Description:</b></p> <p>The software must allow the input of an inventory or serial number if the equipment/component has one.</p> </td> </tr> </tbody> </table> <p><b>Description:</b></p> <p>Die Software muss die Eingabe einer Inventar- oder Seriennummer ermöglichen, sofern das Einsatzmittel / Komponente diese vorweist.</p>	Id	Summary	<p><a href="#">INBDLAB-SSS-530</a></p>	<p>DELETED - Duplicate of INBDLAB-SSS-321 - The software must allow the entry of an inventory or serial number if the equipment/component has one.</p> <p><b>Description:</b></p> <p>The software must allow the entry of an inventory or serial number if the equipment/component has one.</p>	<p><a href="#">INBDLAB-SSS-321</a></p>	<p>The software must allow the input of an inventory or serial number if the equipment/component has one.</p> <p><b>Description:</b></p> <p>The software must allow the input of an inventory or serial number if the equipment/component has one.</p>
Id	Summary						
<p><a href="#">INBDLAB-SSS-530</a></p>	<p>DELETED - Duplicate of INBDLAB-SSS-321 - The software must allow the entry of an inventory or serial number if the equipment/component has one.</p> <p><b>Description:</b></p> <p>The software must allow the entry of an inventory or serial number if the equipment/component has one.</p>						
<p><a href="#">INBDLAB-SSS-321</a></p>	<p>The software must allow the input of an inventory or serial number if the equipment/component has one.</p> <p><b>Description:</b></p> <p>The software must allow the input of an inventory or serial number if the equipment/component has one.</p>						

Id	Summary						
<a href="#">INBDLAB-CRQ-1079</a>	<p>CL-NFK-014 Die Software muss einen Export der Daten im PDF-Format ermöglichen.  <b>2 SSS, 0 TC</b></p> <table border="1" data-bbox="295 383 1361 860"> <thead> <tr> <th data-bbox="295 383 501 434">Id</th> <th data-bbox="501 383 1361 434">Summary</th> </tr> </thead> <tbody> <tr> <td data-bbox="295 434 501 613"> <a href="#">INBDLAB-SSS-531</a> </td> <td data-bbox="501 434 1361 613"> <p>DELETED - Duplicate of INBDLAB-SSS-322 - The software must enable data export in PDF format.  <b>Description:</b>                      The software must enable data export in PDF format.</p> </td> </tr> <tr> <td data-bbox="295 613 501 860"> <a href="#">INBDLAB-SSS-322</a> </td> <td data-bbox="501 613 1361 860"> <p>The software must allow data export in PDF format.  <b>Description:</b>                      The software must allow data export in PDF format.</p> </td> </tr> </tbody> </table> <p><b>Description:</b>                      Die Software muss einen Export der Daten im PDF-Format ermöglichen.</p>	Id	Summary	<a href="#">INBDLAB-SSS-531</a>	<p>DELETED - Duplicate of INBDLAB-SSS-322 - The software must enable data export in PDF format.  <b>Description:</b>                      The software must enable data export in PDF format.</p>	<a href="#">INBDLAB-SSS-322</a>	<p>The software must allow data export in PDF format.  <b>Description:</b>                      The software must allow data export in PDF format.</p>
Id	Summary						
<a href="#">INBDLAB-SSS-531</a>	<p>DELETED - Duplicate of INBDLAB-SSS-322 - The software must enable data export in PDF format.  <b>Description:</b>                      The software must enable data export in PDF format.</p>						
<a href="#">INBDLAB-SSS-322</a>	<p>The software must allow data export in PDF format.  <b>Description:</b>                      The software must allow data export in PDF format.</p>						
<a href="#">INBDLAB-CRQ-1080</a>	<p>CL-NFK-015 Die Software muss die Eingabe einer Personalnummer oder eines Namens pro Checkliste sicherstellen.  <b>2 SSS, 0 TC</b></p> <table border="1" data-bbox="295 1182 1361 1854"> <thead> <tr> <th data-bbox="295 1182 485 1234">Id</th> <th data-bbox="485 1182 1361 1234">Summary</th> </tr> </thead> <tbody> <tr> <td data-bbox="295 1234 485 1547"> <a href="#">INBDLAB-SSS-532</a> </td> <td data-bbox="485 1234 1361 1547"> <p>DELETED - Duplicate of INBDLAB-SSS-323 - The software must ensure the entry of a personnel number or name per checklist.  <b>Description:</b>                      The software must ensure the entry of a personnel number or name per checklist.</p> </td> </tr> <tr> <td data-bbox="295 1547 485 1854"> <a href="#">INBDLAB-SSS-323</a> </td> <td data-bbox="485 1547 1361 1854"> <p>The software must ensure the entry of a personnel number or name per checklist.  <b>Description:</b>                      The software must ensure the entry of a personnel number or name per checklist.</p> </td> </tr> </tbody> </table> <p><b>Description:</b></p>	Id	Summary	<a href="#">INBDLAB-SSS-532</a>	<p>DELETED - Duplicate of INBDLAB-SSS-323 - The software must ensure the entry of a personnel number or name per checklist.  <b>Description:</b>                      The software must ensure the entry of a personnel number or name per checklist.</p>	<a href="#">INBDLAB-SSS-323</a>	<p>The software must ensure the entry of a personnel number or name per checklist.  <b>Description:</b>                      The software must ensure the entry of a personnel number or name per checklist.</p>
Id	Summary						
<a href="#">INBDLAB-SSS-532</a>	<p>DELETED - Duplicate of INBDLAB-SSS-323 - The software must ensure the entry of a personnel number or name per checklist.  <b>Description:</b>                      The software must ensure the entry of a personnel number or name per checklist.</p>						
<a href="#">INBDLAB-SSS-323</a>	<p>The software must ensure the entry of a personnel number or name per checklist.  <b>Description:</b>                      The software must ensure the entry of a personnel number or name per checklist.</p>						

Id	Summary
	Die Software muss die Eingabe einer Personalnummer oder eines Namens pro Checkliste sicherstellen.

**2.1.5.2 1. Checkliste "Checkliste Nachflugkontrolle"**

**1.1 Checkliste "Nach der Landung"**

**9 CRQ, 0 TC**

Id	Summary				
<a href="#">INBDLAB-CRQ-1081</a>	<p>CL-NFK-016 Die Software muss ein Eingabefeld zur Dokumentation "Motoren aus" bereitstellen</p> <p><b>1 SSS, 0 TC</b></p> <table border="1" data-bbox="424 824 1468 1182"> <thead> <tr> <th data-bbox="424 833 632 882">Id</th> <th data-bbox="636 833 1468 882">Summary</th> </tr> </thead> <tbody> <tr> <td data-bbox="424 889 632 1173"> <a href="#">INBDLAB-SSS-533</a> </td> <td data-bbox="636 889 1468 1173"> <p>The software must provide an option to document "Engines off". Values: - validated - Open</p> <p><b>Description:</b></p> <p>The software must provide an option to document "Engines off".</p> <p>Values:</p> <ul style="list-style-type: none"> <li>- validated</li> <li>- Open</li> </ul> </td> </tr> </tbody> </table> <p><b>Description:</b></p> <p>Die Software muss ein Eingabefeld zur Dokumentation "Motoren aus" bereitstellen</p> <p>Werte:</p> <ul style="list-style-type: none"> <li>- geprüft</li> <li>- Offen</li> </ul>	Id	Summary	<a href="#">INBDLAB-SSS-533</a>	<p>The software must provide an option to document "Engines off". Values: - validated - Open</p> <p><b>Description:</b></p> <p>The software must provide an option to document "Engines off".</p> <p>Values:</p> <ul style="list-style-type: none"> <li>- validated</li> <li>- Open</li> </ul>
Id	Summary				
<a href="#">INBDLAB-SSS-533</a>	<p>The software must provide an option to document "Engines off". Values: - validated - Open</p> <p><b>Description:</b></p> <p>The software must provide an option to document "Engines off".</p> <p>Values:</p> <ul style="list-style-type: none"> <li>- validated</li> <li>- Open</li> </ul>				
<a href="#">INBDLAB-CRQ-1082</a>	<p>CL-NFK-017 Die Software muss ein Eingabefeld zur Dokumentation "Motoren laufen gleichmäßig aus" bereitstellen.</p> <p><b>1 SSS, 0 TC</b></p> <table border="1" data-bbox="424 1527 1468 1908"> <thead> <tr> <th data-bbox="424 1536 632 1585">Id</th> <th data-bbox="636 1536 1468 1585">Summary</th> </tr> </thead> <tbody> <tr> <td data-bbox="424 1592 632 1899"> <a href="#">INBDLAB-SSS-534</a> </td> <td data-bbox="636 1592 1468 1899"> <p>The software must provide an option to document "Engines shutting down gradually". Values: - validated - Open</p> <p><b>Description:</b></p> <p>The software must provide an option to document "Engines shutting down gradually".</p> <p>Values:</p> <ul style="list-style-type: none"> <li>- validated</li> <li>- Open</li> </ul> </td> </tr> </tbody> </table> <p><b>Description:</b></p>	Id	Summary	<a href="#">INBDLAB-SSS-534</a>	<p>The software must provide an option to document "Engines shutting down gradually". Values: - validated - Open</p> <p><b>Description:</b></p> <p>The software must provide an option to document "Engines shutting down gradually".</p> <p>Values:</p> <ul style="list-style-type: none"> <li>- validated</li> <li>- Open</li> </ul>
Id	Summary				
<a href="#">INBDLAB-SSS-534</a>	<p>The software must provide an option to document "Engines shutting down gradually". Values: - validated - Open</p> <p><b>Description:</b></p> <p>The software must provide an option to document "Engines shutting down gradually".</p> <p>Values:</p> <ul style="list-style-type: none"> <li>- validated</li> <li>- Open</li> </ul>				

Id	Summary				
	<p>Die Software muss ein Eingabefeld zur Dokumentation "Motoren laufen gleichmäßig aus" bereitstellen.</p> <p>Werte: - geprüft - Offen</p>				
<p><a href="#">INBDLAB-CRQ-1083</a></p>	<p>CL-NFK-018 Die Software muss ein Eingabefeld zur Dokumentation "Drohne aus" bereitstellen.</p> <p><b>1 SSS, 0 TC</b></p> <table border="1" data-bbox="320 719 1361 1070"> <thead> <tr> <th data-bbox="320 719 531 775">Id</th> <th data-bbox="531 719 1361 775">Summary</th> </tr> </thead> <tbody> <tr> <td data-bbox="320 775 531 1070"> <p><a href="#">INBDLAB-SSS-535</a></p> </td> <td data-bbox="531 775 1361 1070"> <p>The software must provide an option to document "Drone off". Values: - validated - Open</p> <p><b>Description:</b> The software must provide an option to document "Drone off".</p> <p>Values: - validated - Open</p> </td> </tr> </tbody> </table> <p><b>Description:</b></p> <p>Die Software muss ein Eingabefeld zur Dokumentation "Drohne aus" bereitstellen.</p> <p>Werte: - geprüft - Offen</p>	Id	Summary	<p><a href="#">INBDLAB-SSS-535</a></p>	<p>The software must provide an option to document "Drone off". Values: - validated - Open</p> <p><b>Description:</b> The software must provide an option to document "Drone off".</p> <p>Values: - validated - Open</p>
Id	Summary				
<p><a href="#">INBDLAB-SSS-535</a></p>	<p>The software must provide an option to document "Drone off". Values: - validated - Open</p> <p><b>Description:</b> The software must provide an option to document "Drone off".</p> <p>Values: - validated - Open</p>				
<p><a href="#">INBDLAB-CRQ-1084</a></p>	<p>CL-NFK-019 Die Software muss ein Eingabefeld zur Dokumentation "Fernsteuerung aus" bereitstellen.</p> <p><b>1 SSS, 0 TC</b></p> <table border="1" data-bbox="320 1525 1361 1899"> <thead> <tr> <th data-bbox="320 1525 531 1581">Id</th> <th data-bbox="531 1525 1361 1581">Summary</th> </tr> </thead> <tbody> <tr> <td data-bbox="320 1581 531 1899"> <p><a href="#">INBDLAB-SSS-536</a></p> </td> <td data-bbox="531 1581 1361 1899"> <p>The software must provide an option to document "Remote control off". Values: - validated - Open</p> <p><b>Description:</b> The software must provide an option to document "Remote control off".</p> <p>Values: - validated - Open</p> </td> </tr> </tbody> </table> <p><b>Description:</b></p>	Id	Summary	<p><a href="#">INBDLAB-SSS-536</a></p>	<p>The software must provide an option to document "Remote control off". Values: - validated - Open</p> <p><b>Description:</b> The software must provide an option to document "Remote control off".</p> <p>Values: - validated - Open</p>
Id	Summary				
<p><a href="#">INBDLAB-SSS-536</a></p>	<p>The software must provide an option to document "Remote control off". Values: - validated - Open</p> <p><b>Description:</b> The software must provide an option to document "Remote control off".</p> <p>Values: - validated - Open</p>				

Id	Summary				
	<p>Die Software muss ein Eingabefeld zur Dokumentation "Fernsteuerung aus" bereitstellen.</p> <p>Werte: - geprüft - Offen</p>				
<p><a href="#">INBDLAB-CRQ-1085</a></p>	<p>CL-NFK-020 Die Software muss ein Eingabefeld zur Dokumentation "Drohne auf Beschädigungen/Überwärmung prüfen" bereitstellen.</p> <p><b>1 SSS, 0 TC</b></p> <table border="1" data-bbox="427 719 1461 1104"> <thead> <tr> <th data-bbox="427 719 614 775">Id</th> <th data-bbox="614 719 1461 775">Summary</th> </tr> </thead> <tbody> <tr> <td data-bbox="427 775 614 1104"> <p><a href="#">INBDLAB-SSS-537</a></p> </td> <td data-bbox="614 775 1461 1104"> <p>The software must provide an option to document "Check drone for damage/overheating". Values: - validated - Open</p> <p><b>Description:</b></p> <p>The software must provide an option to document "Check drone for damage/overheating".</p> <p>Values: - validated - Open</p> </td> </tr> </tbody> </table> <p><b>Description:</b></p> <p>Die Software muss ein Eingabefeld zur Dokumentation "Drohne auf Beschädigungen/Überwärmung prüfen" bereitstellen.</p> <p>Werte: - geprüft - Offen</p>	Id	Summary	<p><a href="#">INBDLAB-SSS-537</a></p>	<p>The software must provide an option to document "Check drone for damage/overheating". Values: - validated - Open</p> <p><b>Description:</b></p> <p>The software must provide an option to document "Check drone for damage/overheating".</p> <p>Values: - validated - Open</p>
Id	Summary				
<p><a href="#">INBDLAB-SSS-537</a></p>	<p>The software must provide an option to document "Check drone for damage/overheating". Values: - validated - Open</p> <p><b>Description:</b></p> <p>The software must provide an option to document "Check drone for damage/overheating".</p> <p>Values: - validated - Open</p>				
<p><a href="#">INBDLAB-CRQ-1086</a></p>	<p>CL-NFK-021 Die Software muss ein Eingabefeld zur Dokumentation "Rotoren überprüfen" bereitstellen.</p> <p><b>1 SSS, 0 TC</b></p> <table border="1" data-bbox="427 1581 1461 1921"> <thead> <tr> <th data-bbox="427 1581 614 1637">Id</th> <th data-bbox="614 1581 1461 1637">Summary</th> </tr> </thead> <tbody> <tr> <td data-bbox="427 1637 614 1921"> <p><a href="#">INBDLAB-SSS-538</a></p> </td> <td data-bbox="614 1637 1461 1921"> <p>The software must provide an option to document "Check rotors". Values: - validated - Open</p> <p><b>Description:</b></p> <p>The software must provide an option to document "Check rotors".</p> <p>Values: - validated - Open</p> </td> </tr> </tbody> </table>	Id	Summary	<p><a href="#">INBDLAB-SSS-538</a></p>	<p>The software must provide an option to document "Check rotors". Values: - validated - Open</p> <p><b>Description:</b></p> <p>The software must provide an option to document "Check rotors".</p> <p>Values: - validated - Open</p>
Id	Summary				
<p><a href="#">INBDLAB-SSS-538</a></p>	<p>The software must provide an option to document "Check rotors". Values: - validated - Open</p> <p><b>Description:</b></p> <p>The software must provide an option to document "Check rotors".</p> <p>Values: - validated - Open</p>				

Id	Summary				
	<p><b>Description:</b></p> <p>Die Software muss ein Eingabefeld zur Dokumentation "Rotoren überprüfen" bereitstellen.</p> <p>Werte:                      - geprüft                      - Offen</p>				
<p><a href="#">INBDLAB-CRQ-1087</a></p>	<p>CL-NFK-022 Die Software muss ein Eingabefeld zur Dokumentation "Motoren prüfen" bereitstellen.</p> <p><b>1 SSS, 0 TC</b></p> <table border="1" data-bbox="320 763 1361 1122"> <thead> <tr> <th data-bbox="320 763 528 819">Id</th> <th data-bbox="528 763 1361 819">Summary</th> </tr> </thead> <tbody> <tr> <td data-bbox="320 819 528 1122"> <p><a href="#">INBDLAB-SSS-539</a></p> </td> <td data-bbox="528 819 1361 1122"> <p>The software must provide an option to document "Check engines".                              Values: - validated - Open</p> <p><b>Description:</b></p> <p>The software must provide an option to document "Check engines".</p> <p>Values:                              - validated                              - Open</p> </td> </tr> </tbody> </table> <p><b>Description:</b></p> <p>Die Software muss ein Eingabefeld zur Dokumentation "Motoren prüfen" bereitstellen.</p> <p>Werte:                      - geprüft                      - Offen</p>	Id	Summary	<p><a href="#">INBDLAB-SSS-539</a></p>	<p>The software must provide an option to document "Check engines".                              Values: - validated - Open</p> <p><b>Description:</b></p> <p>The software must provide an option to document "Check engines".</p> <p>Values:                              - validated                              - Open</p>
Id	Summary				
<p><a href="#">INBDLAB-SSS-539</a></p>	<p>The software must provide an option to document "Check engines".                              Values: - validated - Open</p> <p><b>Description:</b></p> <p>The software must provide an option to document "Check engines".</p> <p>Values:                              - validated                              - Open</p>				
<p><a href="#">INBDLAB-CRQ-1088</a></p>	<p>CL-NFK-023 Die Software muss ein Eingabefeld zur Dokumentation "Kamera überprüfen" bereitstellen.</p> <p><b>1 SSS, 0 TC</b></p> <table border="1" data-bbox="320 1570 1361 1921"> <thead> <tr> <th data-bbox="320 1570 528 1626">Id</th> <th data-bbox="528 1570 1361 1626">Summary</th> </tr> </thead> <tbody> <tr> <td data-bbox="320 1626 528 1921"> <p><a href="#">INBDLAB-SSS-540</a></p> </td> <td data-bbox="528 1626 1361 1921"> <p>The software must provide an option to document "Check camera".                              Values: - validated - Open</p> <p><b>Description:</b></p> <p>The software must provide an option to document "Check camera".</p> <p>Values:                              - validated                              - Open</p> </td> </tr> </tbody> </table> <p><b>Description:</b></p>	Id	Summary	<p><a href="#">INBDLAB-SSS-540</a></p>	<p>The software must provide an option to document "Check camera".                              Values: - validated - Open</p> <p><b>Description:</b></p> <p>The software must provide an option to document "Check camera".</p> <p>Values:                              - validated                              - Open</p>
Id	Summary				
<p><a href="#">INBDLAB-SSS-540</a></p>	<p>The software must provide an option to document "Check camera".                              Values: - validated - Open</p> <p><b>Description:</b></p> <p>The software must provide an option to document "Check camera".</p> <p>Values:                              - validated                              - Open</p>				

Id	Summary				
	<p>Die Software muss ein Eingabefeld zur Dokumentation "Kamera überprüfen" bereitstellen.</p> <p>Werte: - geprüft - Offen</p>				
<a href="#">INBDLAB-CRQ-1089</a>	<p>CL-NFK-024 Die Software muss ein Eingabefeld zur Dokumentation "Akkucheck" bereitstellen.</p> <p><b>1 SSS, 0 TC</b></p> <table border="1" data-bbox="429 719 1460 1104"> <thead> <tr> <th data-bbox="429 719 614 775">Id</th> <th data-bbox="614 719 1460 775">Summary</th> </tr> </thead> <tbody> <tr> <td data-bbox="429 775 614 1104"> <a href="#">INBDLAB-SSS-541</a> </td> <td data-bbox="614 775 1460 1104"> <p>The software must provide an option to document "Battery check". Values: - validated - Open Input field for state of charge</p> <p><b>Description:</b></p> <p>The software must provide an option to document "Battery check".</p> <p>Values: - validated - Open Input field for state of charge</p> </td> </tr> </tbody> </table> <p><b>Description:</b></p> <p>Die Software muss ein Eingabefeld zur Dokumentation "Akkucheck" bereitstellen.</p> <p>Werte: - geprüft - offen Eingabefeld zur Erfassung des Ladestandes</p>	Id	Summary	<a href="#">INBDLAB-SSS-541</a>	<p>The software must provide an option to document "Battery check". Values: - validated - Open Input field for state of charge</p> <p><b>Description:</b></p> <p>The software must provide an option to document "Battery check".</p> <p>Values: - validated - Open Input field for state of charge</p>
Id	Summary				
<a href="#">INBDLAB-SSS-541</a>	<p>The software must provide an option to document "Battery check". Values: - validated - Open Input field for state of charge</p> <p><b>Description:</b></p> <p>The software must provide an option to document "Battery check".</p> <p>Values: - validated - Open Input field for state of charge</p>				

## 1.2 Checkliste "Kommunikation, Abmelden des Fluges"

2 CRQ, 0 TC

Id	Summary				
<a href="#">INBDLAB-CRQ-1090</a>	<p>CL-NFK-025 Die Software sollte es ermöglichen, dass die Abmeldung / Information über das Ende der Mission digital und automatisch erfolgt (z.B. per Mail) und zu dokumentieren.</p> <p><b>1 SSS, 0 TC</b></p> <table border="1" data-bbox="419 1809 1460 1944"> <thead> <tr> <th data-bbox="419 1809 603 1865">Id</th> <th data-bbox="603 1809 1460 1865">Summary</th> </tr> </thead> <tbody> <tr> <td data-bbox="419 1865 603 1944"> <a href="#">INBDLAB-SSS-542</a> </td> <td data-bbox="603 1865 1460 1944"> <p>The software should enable digital and automatic documentation of the Information about the end of the mission (e.g., via email).</p> </td> </tr> </tbody> </table>	Id	Summary	<a href="#">INBDLAB-SSS-542</a>	<p>The software should enable digital and automatic documentation of the Information about the end of the mission (e.g., via email).</p>
Id	Summary				
<a href="#">INBDLAB-SSS-542</a>	<p>The software should enable digital and automatic documentation of the Information about the end of the mission (e.g., via email).</p>				

Id	Summary				
	<p><b>Description:</b> The software should enable digital and automatic documentation of the Information about the end of the mission (e.g., via email).</p> <p><b>Description:</b> Die Software sollte es ermöglichen, dass die Abmeldung / Information über das Ende der Mission digital und automatisch erfolgt (z.B. per Mail) und zu dokumentieren.</p>				
<a href="#">INBDLAB-CRQ-1091</a>	<p>CL-NFK-026 Die Software muss ein Eingabefeld zur Dokumentation der korrekten Montage der "Gimbal Sicherung" bereitstellen.</p> <p><b>1 SSS, 0 TC</b></p> <table border="1" data-bbox="312 775 1361 1037"> <thead> <tr> <th data-bbox="312 775 517 826">Id</th> <th data-bbox="523 775 1361 826">Summary</th> </tr> </thead> <tbody> <tr> <td data-bbox="312 831 517 1037"> <a href="#">INBDLAB-SSS-543</a> </td> <td data-bbox="523 831 1361 1037"> <p>The software must provide the option to document that the Gimbal security pin had been set</p> <p><b>Description:</b> The software must provide the option to document that the Gimbal security pin had been set</p> </td> </tr> </tbody> </table> <p><b>Description:</b> Die Software muss ein Eingabefeld zur Dokumentation der korrekten Montage der "Gimbal Sicherung" bereitstellen.</p>	Id	Summary	<a href="#">INBDLAB-SSS-543</a>	<p>The software must provide the option to document that the Gimbal security pin had been set</p> <p><b>Description:</b> The software must provide the option to document that the Gimbal security pin had been set</p>
Id	Summary				
<a href="#">INBDLAB-SSS-543</a>	<p>The software must provide the option to document that the Gimbal security pin had been set</p> <p><b>Description:</b> The software must provide the option to document that the Gimbal security pin had been set</p>				

Einsatzleitung

**1 CRQ, 0 TC**

Id	Summary				
<a href="#">INBDLAB-CRQ-1092</a>	<p>CL-NFK-027 Die Software muss dem Nutzer ermöglichen den Status über die Abmeldung / Information über das Ende der Mission mit der Einsatzleitung anzugeben.</p> <p><b>1 SSS, 0 TC</b></p> <table border="1" data-bbox="312 1559 1361 1924"> <thead> <tr> <th data-bbox="312 1559 517 1610">Id</th> <th data-bbox="523 1559 1361 1610">Summary</th> </tr> </thead> <tbody> <tr> <td data-bbox="312 1615 517 1924"> <a href="#">INBDLAB-SSS-544</a> </td> <td data-bbox="523 1615 1361 1924"> <p>The software must allow the user to specify the status of the Information about the end of the mission with the deployment management. Values: - informed - Notfied operation closed - Open</p> <p><b>Description:</b> The software must allow the user to specify the status of the Information about the end of the mission with the deployment management.</p> <p>Values: - informed</p> </td> </tr> </tbody> </table>	Id	Summary	<a href="#">INBDLAB-SSS-544</a>	<p>The software must allow the user to specify the status of the Information about the end of the mission with the deployment management. Values: - informed - Notfied operation closed - Open</p> <p><b>Description:</b> The software must allow the user to specify the status of the Information about the end of the mission with the deployment management.</p> <p>Values: - informed</p>
Id	Summary				
<a href="#">INBDLAB-SSS-544</a>	<p>The software must allow the user to specify the status of the Information about the end of the mission with the deployment management. Values: - informed - Notfied operation closed - Open</p> <p><b>Description:</b> The software must allow the user to specify the status of the Information about the end of the mission with the deployment management.</p> <p>Values: - informed</p>				

Id	Summary		
	<table border="1" data-bbox="411 286 1469 371"> <tr> <td data-bbox="411 286 579 371"></td> <td data-bbox="579 286 1469 371"> <ul style="list-style-type: none"> <li>- Notfied operation closed</li> <li>- Open</li> </ul> </td> </tr> </table> <p data-bbox="411 376 1469 407"><b>Description:</b></p> <p data-bbox="411 472 1469 533">Die Software muss dem Nutzer ermöglichen den Status über die Abmeldung / Information über das Ende der Mission mit der Einsatzleitung anzugeben.</p> <p data-bbox="411 566 1469 598"><b>Werte:</b></p> <ul style="list-style-type: none"> <li>- informiert</li> <li>- Einsatz abgemeldet</li> <li>- offen</li> </ul>		<ul style="list-style-type: none"> <li>- Notfied operation closed</li> <li>- Open</li> </ul>
	<ul style="list-style-type: none"> <li>- Notfied operation closed</li> <li>- Open</li> </ul>		

Polizeileitstelle/ Polizeihubschrauberstaffel

**1 CRQ, 0 TC**

Id	Summary				
<a href="#">INBDLAB-CRQ-1093</a>	<p data-bbox="400 925 1469 1014">CL-NFK-028 Die Software muss dem Nutzer ermöglichen den Status über die Abmeldung / Information über das Ende der Mission mit der Polizeileitstelle/Polizeihubschrauberstaffel anzugeben.</p> <p data-bbox="400 1032 1469 1064"><b>1 SSS, 0 TC</b></p> <table border="1" data-bbox="400 1077 1469 1552"> <thead> <tr> <th data-bbox="408 1088 563 1140">Id</th> <th data-bbox="563 1088 1469 1140">Summary</th> </tr> </thead> <tbody> <tr> <td data-bbox="408 1140 563 1552"> <a href="#">INBDLAB-SSS-545</a> </td> <td data-bbox="563 1140 1469 1552"> <p data-bbox="571 1149 1469 1227">The software must allow the user to specify the status of the Information about the end of the mission with the police control center/police helicopter unit. Values: - informed - Notified operation closed - Open</p> <p data-bbox="571 1245 1469 1276"><b>Description:</b></p> <p data-bbox="571 1294 1469 1373">The software must allow the user to specify the status of the Information about the end of the mission with the police control center/police helicopter unit.</p> <p data-bbox="571 1417 1469 1449"><b>Values:</b></p> <ul style="list-style-type: none"> <li>- informed</li> <li>- Notified operation closed</li> <li>- Open</li> </ul> </td> </tr> </tbody> </table> <p data-bbox="400 1563 1469 1594"><b>Description:</b></p> <p data-bbox="400 1659 1469 1720">Die Software muss dem Nutzer ermöglichen den Status über die Abmeldung / Information über das Ende der Mission mit der Polizeileitstelle/Polizeihubschrauberstaffel anzugeben.</p> <p data-bbox="400 1753 1469 1785"><b>Werte:</b></p> <ul style="list-style-type: none"> <li>- informiert</li> <li>- Einsatz abgemeldet</li> <li>- offen</li> </ul>	Id	Summary	<a href="#">INBDLAB-SSS-545</a>	<p data-bbox="571 1149 1469 1227">The software must allow the user to specify the status of the Information about the end of the mission with the police control center/police helicopter unit. Values: - informed - Notified operation closed - Open</p> <p data-bbox="571 1245 1469 1276"><b>Description:</b></p> <p data-bbox="571 1294 1469 1373">The software must allow the user to specify the status of the Information about the end of the mission with the police control center/police helicopter unit.</p> <p data-bbox="571 1417 1469 1449"><b>Values:</b></p> <ul style="list-style-type: none"> <li>- informed</li> <li>- Notified operation closed</li> <li>- Open</li> </ul>
Id	Summary				
<a href="#">INBDLAB-SSS-545</a>	<p data-bbox="571 1149 1469 1227">The software must allow the user to specify the status of the Information about the end of the mission with the police control center/police helicopter unit. Values: - informed - Notified operation closed - Open</p> <p data-bbox="571 1245 1469 1276"><b>Description:</b></p> <p data-bbox="571 1294 1469 1373">The software must allow the user to specify the status of the Information about the end of the mission with the police control center/police helicopter unit.</p> <p data-bbox="571 1417 1469 1449"><b>Values:</b></p> <ul style="list-style-type: none"> <li>- informed</li> <li>- Notified operation closed</li> <li>- Open</li> </ul>				

Rettungsdienst/Feuerwehr-Leitstelle

1 CRQ, 0 TC

Id	Summary				
<a href="#">INBDLAB-CRQ-1094</a>	<p>CL-NFK-029 Die Software muss dem Nutzer ermöglichen den Status über die Abmeldung / Information über das Ende der Mission mit der Rettungsdienst/Feuerwehr-Leitstelle anzugeben.</p> <p><b>1 SSS, 0 TC</b></p> <table border="1" data-bbox="306 479 1361 801"> <thead> <tr> <th data-bbox="306 479 485 530">Id</th> <th data-bbox="485 479 1361 530">Summary</th> </tr> </thead> <tbody> <tr> <td data-bbox="306 530 485 801"> <a href="#">INBDLAB-SSS-546</a> </td> <td data-bbox="485 530 1361 801"> <p>The software must allow the user to specify the status of the Information about the end of the mission with the emergency services/fire brigade control center.</p> <p><b>Description:</b></p> <p>The software must allow the user to specify the status of the Information about the end of the mission with the emergency services/fire brigade control center.</p> </td> </tr> </tbody> </table> <p><b>Description:</b></p> <p>Die Software muss dem Nutzer ermöglichen den Status über die Abmeldung / Information über das Ende der Mission mit der Rettungsdienst/Feuerwehr-Leitstelle anzugeben.</p>	Id	Summary	<a href="#">INBDLAB-SSS-546</a>	<p>The software must allow the user to specify the status of the Information about the end of the mission with the emergency services/fire brigade control center.</p> <p><b>Description:</b></p> <p>The software must allow the user to specify the status of the Information about the end of the mission with the emergency services/fire brigade control center.</p>
Id	Summary				
<a href="#">INBDLAB-SSS-546</a>	<p>The software must allow the user to specify the status of the Information about the end of the mission with the emergency services/fire brigade control center.</p> <p><b>Description:</b></p> <p>The software must allow the user to specify the status of the Information about the end of the mission with the emergency services/fire brigade control center.</p>				

Luftaufsichtsstelle, Flugverkehrskontrollstelle

1 CRQ, 0 TC

Id	Summary				
<a href="#">INBDLAB-CRQ-1095</a>	<p>CL-NFK-030 Die Software muss dem Nutzer ermöglichen den Status über die Abmeldung / Information über das Ende der Mission mit der Luftaufsichtsstelle, Flugverkehrskontrollstelle anzugeben.</p> <p><b>1 SSS, 0 TC</b></p> <table border="1" data-bbox="306 1384 1361 1706"> <thead> <tr> <th data-bbox="306 1384 485 1435">Id</th> <th data-bbox="485 1384 1361 1435">Summary</th> </tr> </thead> <tbody> <tr> <td data-bbox="306 1435 485 1706"> <a href="#">INBDLAB-SSS-547</a> </td> <td data-bbox="485 1435 1361 1706"> <p>The software must allow the user to specify the status of the Information about the end of the mission with the air traffic control/flight control center.</p> <p><b>Description:</b></p> <p>The software must allow the user to specify the status of the Information about the end of the mission with the air traffic control/flight control center.</p> </td> </tr> </tbody> </table> <p><b>Description:</b></p> <p>Die Software muss dem Nutzer ermöglichen den Status über die Abmeldung / Information über das Ende der Mission mit der Luftaufsichtsstelle, Flugverkehrskontrollstelle anzugeben.</p>	Id	Summary	<a href="#">INBDLAB-SSS-547</a>	<p>The software must allow the user to specify the status of the Information about the end of the mission with the air traffic control/flight control center.</p> <p><b>Description:</b></p> <p>The software must allow the user to specify the status of the Information about the end of the mission with the air traffic control/flight control center.</p>
Id	Summary				
<a href="#">INBDLAB-SSS-547</a>	<p>The software must allow the user to specify the status of the Information about the end of the mission with the air traffic control/flight control center.</p> <p><b>Description:</b></p> <p>The software must allow the user to specify the status of the Information about the end of the mission with the air traffic control/flight control center.</p>				

## Flugleitung oder Betreiber des Flugplatzes

## 1 CRQ, 0 TC

Id	Summary				
<a href="#">INBDLAB-CRQ-1096</a>	<p>CL-NFK-031 Die Software muss dem Nutzer ermöglichen den Status über die Abmeldung / Information über das Ende der Mission mit der Flugleitung oder Betreiber des Flugplatzes anzugeben.</p> <p><b>1 SSS, 0 TC</b></p> <table border="1"> <thead> <tr> <th>Id</th> <th>Summary</th> </tr> </thead> <tbody> <tr> <td><a href="#">INBDLAB-SSS-548</a></td> <td> <p>The software must allow the user to specify the status of the Information about the end of the mission with the flight management or airport operator.</p> <p><b>Description:</b></p> <p>The software must allow the user to specify the status of the Information about the end of the mission with the flight management or airport operator.</p> </td> </tr> </tbody> </table> <p><b>Description:</b></p> <p>Die Software muss dem Nutzer ermöglichen den Status über die Abmeldung / Information über das Ende der Mission mit der Flugleitung oder Betreiber des Flugplatzes anzugeben.</p>	Id	Summary	<a href="#">INBDLAB-SSS-548</a>	<p>The software must allow the user to specify the status of the Information about the end of the mission with the flight management or airport operator.</p> <p><b>Description:</b></p> <p>The software must allow the user to specify the status of the Information about the end of the mission with the flight management or airport operator.</p>
Id	Summary				
<a href="#">INBDLAB-SSS-548</a>	<p>The software must allow the user to specify the status of the Information about the end of the mission with the flight management or airport operator.</p> <p><b>Description:</b></p> <p>The software must allow the user to specify the status of the Information about the end of the mission with the flight management or airport operator.</p>				

## Militärische Einrichtungen mit Flugbetrieb

## 1 CRQ, 0 TC

Id	Summary				
<a href="#">INBDLAB-CRQ-1097</a>	<p>CL-NFK-032 Die Software muss dem Nutzer ermöglichen den Status über die Abmeldung / Information über das Ende der Mission mit der Militärischen Einrichtungen mit Flugbetrieb anzugeben.</p> <p><b>1 SSS, 0 TC</b></p> <table border="1"> <thead> <tr> <th>Id</th> <th>Summary</th> </tr> </thead> <tbody> <tr> <td><a href="#">INBDLAB-SSS-549</a></td> <td> <p>The software must allow the user to specify the status of the Information about the end of the mission with military facilities with flight operations.</p> <p><b>Description:</b></p> <p>The software must allow the user to specify the status of the Information about the end of the mission with military facilities with flight operations.</p> </td> </tr> </tbody> </table> <p><b>Description:</b></p> <p>Die Software muss dem Nutzer ermöglichen den Status über die Abmeldung / Information über das Ende der Mission mit der Militärischen Einrichtungen mit Flugbetrieb anzugeben.</p>	Id	Summary	<a href="#">INBDLAB-SSS-549</a>	<p>The software must allow the user to specify the status of the Information about the end of the mission with military facilities with flight operations.</p> <p><b>Description:</b></p> <p>The software must allow the user to specify the status of the Information about the end of the mission with military facilities with flight operations.</p>
Id	Summary				
<a href="#">INBDLAB-SSS-549</a>	<p>The software must allow the user to specify the status of the Information about the end of the mission with military facilities with flight operations.</p> <p><b>Description:</b></p> <p>The software must allow the user to specify the status of the Information about the end of the mission with military facilities with flight operations.</p>				

Id	Summary

Wasser- und Schifffahrtsamt

1 CRQ, 0 TC

Id	Summary				
<a href="#">INBDLAB-CRQ-1098</a>	<p>CL-NFK-033 Die Software muss dem Nutzer ermöglichen den Status über die Abmeldung / Information über das Ende der Mission mit dem Wasser- und Schifffahrtsamt anzugeben.</p> <p><b>1 SSS, 0 TC</b></p> <table border="1"> <thead> <tr> <th>Id</th> <th>Summary</th> </tr> </thead> <tbody> <tr> <td><a href="#">INBDLAB-SSS-550</a></td> <td> <p>The software must allow the user to specify the status of the Information about the end of the mission with the water and shipping authority.</p> <p><b>Description:</b></p> <p>The software must allow the user to specify the status of the Information about the end of the mission with the water and shipping authority.</p> </td> </tr> </tbody> </table> <p><b>Description:</b></p> <p>Die Software muss dem Nutzer ermöglichen den Status über die Abmeldung / Information über das Ende der Mission mit dem Wasser- und Schifffahrtsamt anzugeben.</p>	Id	Summary	<a href="#">INBDLAB-SSS-550</a>	<p>The software must allow the user to specify the status of the Information about the end of the mission with the water and shipping authority.</p> <p><b>Description:</b></p> <p>The software must allow the user to specify the status of the Information about the end of the mission with the water and shipping authority.</p>
Id	Summary				
<a href="#">INBDLAB-SSS-550</a>	<p>The software must allow the user to specify the status of the Information about the end of the mission with the water and shipping authority.</p> <p><b>Description:</b></p> <p>The software must allow the user to specify the status of the Information about the end of the mission with the water and shipping authority.</p>				

Veranstalter/Industrieunternehmen

1 CRQ, 0 TC

Id	Summary				
<a href="#">INBDLAB-CRQ-1099</a>	<p>CL-NFK-034 Die Software muss dem Nutzer ermöglichen den Status über die Abmeldung / Information über das Ende der Mission mit Veranstalter/Industrieunternehmen ermöglichen</p> <p><b>1 SSS, 0 TC</b></p> <table border="1"> <thead> <tr> <th>Id</th> <th>Summary</th> </tr> </thead> <tbody> <tr> <td><a href="#">INBDLAB-SSS-551</a></td> <td> <p>The software must allow the user to specify the status of the Information about the end of the mission with organizers/industrial companies.</p> <p><b>Description:</b></p> <p>The software must allow the user to specify the status of the Information about the end of the mission with organizers/industrial companies.</p> </td> </tr> </tbody> </table> <p><b>Description:</b></p> <p>Die Software muss dem Nutzer ermöglichen den Status über die Abmeldung / Information über das Ende der Mission mit Veranstalter/Industrieunternehmen ermöglichen</p>	Id	Summary	<a href="#">INBDLAB-SSS-551</a>	<p>The software must allow the user to specify the status of the Information about the end of the mission with organizers/industrial companies.</p> <p><b>Description:</b></p> <p>The software must allow the user to specify the status of the Information about the end of the mission with organizers/industrial companies.</p>
Id	Summary				
<a href="#">INBDLAB-SSS-551</a>	<p>The software must allow the user to specify the status of the Information about the end of the mission with organizers/industrial companies.</p> <p><b>Description:</b></p> <p>The software must allow the user to specify the status of the Information about the end of the mission with organizers/industrial companies.</p>				

Maritime Rescue Coordination Centre (MRCC)

**1 CRQ, 0 TC**

Id	Summary				
<a href="#">INBDLAB-CRQ-1100</a>	<p>CL-NFK-035 Die Software muss dem Nutzer ermöglichen den Status über die Abmeldung / Information über das Ende der Mission mit dem Maritime Rescue Coordination Centre (MRCC) anzugeben</p> <p><b>1 SSS, 0 TC</b></p> <table border="1"> <thead> <tr> <th>Id</th> <th>Summary</th> </tr> </thead> <tbody> <tr> <td><a href="#">INBDLAB-SSS-552</a></td> <td> <p>The software must allow the user to specify the status of the Information about the end of the mission with the Maritime Rescue Coordination Centre (MRCC).</p> <p><b>Description:</b></p> <p>The software must allow the user to specify the status of the Information about the end of the mission with the Maritime Rescue Coordination Centre (MRCC).</p> </td> </tr> </tbody> </table> <p><b>Description:</b></p> <p>Die Software muss dem Nutzer ermöglichen den Status über die Abmeldung / Information über das Ende der Mission mit dem Maritime Rescue Coordination Centre (MRCC) anzugeben</p>	Id	Summary	<a href="#">INBDLAB-SSS-552</a>	<p>The software must allow the user to specify the status of the Information about the end of the mission with the Maritime Rescue Coordination Centre (MRCC).</p> <p><b>Description:</b></p> <p>The software must allow the user to specify the status of the Information about the end of the mission with the Maritime Rescue Coordination Centre (MRCC).</p>
Id	Summary				
<a href="#">INBDLAB-SSS-552</a>	<p>The software must allow the user to specify the status of the Information about the end of the mission with the Maritime Rescue Coordination Centre (MRCC).</p> <p><b>Description:</b></p> <p>The software must allow the user to specify the status of the Information about the end of the mission with the Maritime Rescue Coordination Centre (MRCC).</p>				

Rettungsleitstelle See der DGzRS

**1 CRQ, 0 TC**

Id	Summary				
<a href="#">INBDLAB-CRQ-1101</a>	<p>CL-NFK-036 Die Software muss dem Nutzer ermöglichen den Status über die Abmeldung / Information über das Ende der Mission mit der Rettungsleitstelle See der DGzRS anzugeben</p> <p><b>1 SSS, 0 TC</b></p> <table border="1"> <thead> <tr> <th>Id</th> <th>Summary</th> </tr> </thead> <tbody> <tr> <td><a href="#">INBDLAB-SSS-553</a></td> <td> <p>The software must allow the user to specify the status of the Information about the end of the mission with the Sea Rescue Control Center of DGzRS.</p> <p><b>Description:</b></p> <p>The software must allow the user to specify the status of the Information about the end of the mission with the Sea Rescue Control Center of DGzRS.</p> </td> </tr> </tbody> </table> <p><b>Description:</b></p> <p>Die Software muss dem Nutzer ermöglichen den Status über die Abmeldung / Information über das Ende der Mission mit der Rettungsleitstelle See der DGzRS anzugeben</p>	Id	Summary	<a href="#">INBDLAB-SSS-553</a>	<p>The software must allow the user to specify the status of the Information about the end of the mission with the Sea Rescue Control Center of DGzRS.</p> <p><b>Description:</b></p> <p>The software must allow the user to specify the status of the Information about the end of the mission with the Sea Rescue Control Center of DGzRS.</p>
Id	Summary				
<a href="#">INBDLAB-SSS-553</a>	<p>The software must allow the user to specify the status of the Information about the end of the mission with the Sea Rescue Control Center of DGzRS.</p> <p><b>Description:</b></p> <p>The software must allow the user to specify the status of the Information about the end of the mission with the Sea Rescue Control Center of DGzRS.</p>				

Aeronautical Rescue and Coordination Center (ARCC/Marine)

**1 CRQ, 0 TC**

Id	Summary				
<a href="#">INBDLAB-CRQ-1102</a>	<p>CL-NFK-037 Die Software muss dem Nutzer ermöglichen den Status über die Abmeldung / Information über das Ende der Mission mit dem Aeronautical Rescue and Coordination Center (ARCC/Marine) anzugeben</p> <p><b>1 SSS, 0 TC</b></p> <table border="1"> <thead> <tr> <th>Id</th> <th>Summary</th> </tr> </thead> <tbody> <tr> <td><a href="#">INBDLAB-SSS-554</a></td> <td> <p>The software must allow the user to specify the status of the Information about the end of the mission with the Aeronautical Rescue and Coordination Center (ARCC/Marine).</p> <p><b>Description:</b></p> <p>The software must allow the user to specify the status of the Information about the end of the mission with the Aeronautical Rescue and Coordination Center (ARCC/Marine).</p> </td> </tr> </tbody> </table> <p><b>Description:</b></p> <p>Die Software muss dem Nutzer ermöglichen den Status über die Abmeldung / Information über das Ende der Mission mit dem Aeronautical Rescue and Coordination Center (ARCC/Marine) anzugeben</p>	Id	Summary	<a href="#">INBDLAB-SSS-554</a>	<p>The software must allow the user to specify the status of the Information about the end of the mission with the Aeronautical Rescue and Coordination Center (ARCC/Marine).</p> <p><b>Description:</b></p> <p>The software must allow the user to specify the status of the Information about the end of the mission with the Aeronautical Rescue and Coordination Center (ARCC/Marine).</p>
Id	Summary				
<a href="#">INBDLAB-SSS-554</a>	<p>The software must allow the user to specify the status of the Information about the end of the mission with the Aeronautical Rescue and Coordination Center (ARCC/Marine).</p> <p><b>Description:</b></p> <p>The software must allow the user to specify the status of the Information about the end of the mission with the Aeronautical Rescue and Coordination Center (ARCC/Marine).</p>				

Maritimes Lagezentrum (MLZ/HK)

**1 CRQ, 0 TC**

Id	Summary				
<a href="#">INBDLAB-CRQ-1103</a>	<p>CL-NFK-038 Die Software muss dem Nutzer ermöglichen den Status über die Abmeldung / Information über das Ende der Mission mit dem Maritimes Lagezentrum (MLZ/HK) (ARCC/Marine) anzugeben</p> <p><b>1 SSS, 0 TC</b></p> <table border="1"> <thead> <tr> <th>Id</th> <th>Summary</th> </tr> </thead> <tbody> <tr> <td><a href="#">INBDLAB-SSS-555</a></td> <td> <p>The software must allow the user to specify the status of the Information about the end of the mission with the Maritime Situation Center (MLZ/HK) (ARCC/Marine).</p> <p><b>Description:</b></p> <p>The software must allow the user to specify the status of the Information about the end of the mission with the Maritime Situation Center (MLZ/HK) (ARCC/Marine).</p> </td> </tr> </tbody> </table> <p><b>Description:</b></p> <p>Die Software muss dem Nutzer ermöglichen den Status über die Abmeldung / Information über das Ende der Mission mit dem Maritimes Lagezentrum (MLZ/HK) (ARCC/Marine) anzugeben</p>	Id	Summary	<a href="#">INBDLAB-SSS-555</a>	<p>The software must allow the user to specify the status of the Information about the end of the mission with the Maritime Situation Center (MLZ/HK) (ARCC/Marine).</p> <p><b>Description:</b></p> <p>The software must allow the user to specify the status of the Information about the end of the mission with the Maritime Situation Center (MLZ/HK) (ARCC/Marine).</p>
Id	Summary				
<a href="#">INBDLAB-SSS-555</a>	<p>The software must allow the user to specify the status of the Information about the end of the mission with the Maritime Situation Center (MLZ/HK) (ARCC/Marine).</p> <p><b>Description:</b></p> <p>The software must allow the user to specify the status of the Information about the end of the mission with the Maritime Situation Center (MLZ/HK) (ARCC/Marine).</p>				

### 1.3 Checkliste "Einsatzende"

**9 CRQ, 0 TC**

Id	Summary				
<a href="#">INBDLAB-CRQ-1104</a>	<p>CL-NFK-039 Die Software muss ein Eingabefeld zur Dokumentation "Gimbal-Sicherung montieren" bereitstellen</p> <p><b>1 SSS, 0 TC</b></p> <table border="1" data-bbox="424 412 1471 797"> <thead> <tr> <th data-bbox="424 412 619 459">Id</th> <th data-bbox="619 412 1471 459">Summary</th> </tr> </thead> <tbody> <tr> <td data-bbox="424 459 619 797"> <a href="#">INBDLAB-SSS-556</a> </td> <td data-bbox="619 459 1471 797"> <p>The software must provide an input field for the documentation "Mount gimbal lock" Values: - mounted - open</p> <p><b>Description:</b></p> <p>The software must provide an input field for the documentation "Mount gimbal lock"</p> <p>Values:</p> <ul style="list-style-type: none"> <li>- mounted</li> <li>- open</li> </ul> </td> </tr> </tbody> </table> <p><b>Description:</b></p> <p>Die Software muss ein Eingabefeld zur Dokumentation "Gimbal-Sicherung montieren" bereitstellen</p> <p>Werte:</p> <ul style="list-style-type: none"> <li>- montiert</li> <li>- offen</li> </ul>	Id	Summary	<a href="#">INBDLAB-SSS-556</a>	<p>The software must provide an input field for the documentation "Mount gimbal lock" Values: - mounted - open</p> <p><b>Description:</b></p> <p>The software must provide an input field for the documentation "Mount gimbal lock"</p> <p>Values:</p> <ul style="list-style-type: none"> <li>- mounted</li> <li>- open</li> </ul>
Id	Summary				
<a href="#">INBDLAB-SSS-556</a>	<p>The software must provide an input field for the documentation "Mount gimbal lock" Values: - mounted - open</p> <p><b>Description:</b></p> <p>The software must provide an input field for the documentation "Mount gimbal lock"</p> <p>Values:</p> <ul style="list-style-type: none"> <li>- mounted</li> <li>- open</li> </ul>				
<a href="#">INBDLAB-CRQ-1105</a>	<p>CL-NFK-040 Die Software muss ein Eingabefeld zur Dokumentation "Drohne auf Beschädigungen/Überwärmung prüfen" bereitstellen</p> <p><b>1 SSS, 0 TC</b></p> <table border="1" data-bbox="424 1178 1471 1563"> <thead> <tr> <th data-bbox="424 1178 619 1225">Id</th> <th data-bbox="619 1178 1471 1225">Summary</th> </tr> </thead> <tbody> <tr> <td data-bbox="424 1225 619 1563"> <a href="#">INBDLAB-SSS-557</a> </td> <td data-bbox="619 1225 1471 1563"> <p>The software must provide an option to document "Check drone for damage/overheating". Values: - validated - Open</p> <p><b>Description:</b></p> <p>The software must provide an option to document "Check drone for damage/overheating".</p> <p>Values:</p> <ul style="list-style-type: none"> <li>- validated</li> <li>- Open</li> </ul> </td> </tr> </tbody> </table> <p><b>Description:</b></p> <p>Die Software muss ein Eingabefeld zur Dokumentation "Drohne auf Beschädigungen/Überwärmung prüfen" bereitstellen</p> <p>Werte:</p> <ul style="list-style-type: none"> <li>- geprüft</li> <li>- Offen</li> </ul>	Id	Summary	<a href="#">INBDLAB-SSS-557</a>	<p>The software must provide an option to document "Check drone for damage/overheating". Values: - validated - Open</p> <p><b>Description:</b></p> <p>The software must provide an option to document "Check drone for damage/overheating".</p> <p>Values:</p> <ul style="list-style-type: none"> <li>- validated</li> <li>- Open</li> </ul>
Id	Summary				
<a href="#">INBDLAB-SSS-557</a>	<p>The software must provide an option to document "Check drone for damage/overheating". Values: - validated - Open</p> <p><b>Description:</b></p> <p>The software must provide an option to document "Check drone for damage/overheating".</p> <p>Values:</p> <ul style="list-style-type: none"> <li>- validated</li> <li>- Open</li> </ul>				
<a href="#">INBDLAB-CRQ-1106</a>	<p>CL-NFK-041 Die Software muss ein Eingabefeld zur Dokumentation "Drohne reinigen" bereitstellen</p> <p><b>1 SSS, 0 TC</b></p>				

Id	Summary					
	<table border="1"> <thead> <tr> <th data-bbox="312 282 512 338">Id</th> <th data-bbox="512 282 1361 338">Summary</th> </tr> </thead> <tbody> <tr> <td data-bbox="312 338 512 640"><a href="#">INBDLAB-SSS-558</a></td> <td data-bbox="512 338 1361 640"> <p>The software must provide an option to document "Clean drone". Values: - cleaned - Open</p> <p><b>Description:</b> The software must provide an option to document "Clean drone".</p> <p>Values: - cleaned - Open</p> </td> </tr> </tbody> </table>	Id	Summary	<a href="#">INBDLAB-SSS-558</a>	<p>The software must provide an option to document "Clean drone". Values: - cleaned - Open</p> <p><b>Description:</b> The software must provide an option to document "Clean drone".</p> <p>Values: - cleaned - Open</p>	
Id	Summary					
<a href="#">INBDLAB-SSS-558</a>	<p>The software must provide an option to document "Clean drone". Values: - cleaned - Open</p> <p><b>Description:</b> The software must provide an option to document "Clean drone".</p> <p>Values: - cleaned - Open</p>					
	<p><b>Description:</b> Die Software muss ein Eingabefeld zur Dokumentation "Drohne reinigen" bereitstellen</p> <p>Werte: - gereinigt - Offen</p>					
<a href="#">INBDLAB-CRQ-1107</a>	<p>CL-NFK-042 Die Software muss ein Eingabefeld zur Dokumentation "Akkus laden" bereitstellen</p> <p><b>1 SSS, 0 TC</b></p>					
	<table border="1"> <thead> <tr> <th data-bbox="312 987 512 1043">Id</th> <th data-bbox="512 987 1361 1043">Summary</th> </tr> </thead> <tbody> <tr> <td data-bbox="312 1043 512 1375"><a href="#">INBDLAB-SSS-559</a></td> <td data-bbox="512 1043 1361 1375"> <p>The software must provide an option to document "Charge batteries". Values: - Open - charged Input field for state of charge</p> <p><b>Description:</b> The software must provide an option to document "Charge batteries".</p> <p>Values: - Open - charged Input field for state of charge</p> </td> </tr> </tbody> </table>	Id	Summary	<a href="#">INBDLAB-SSS-559</a>	<p>The software must provide an option to document "Charge batteries". Values: - Open - charged Input field for state of charge</p> <p><b>Description:</b> The software must provide an option to document "Charge batteries".</p> <p>Values: - Open - charged Input field for state of charge</p>	
Id	Summary					
<a href="#">INBDLAB-SSS-559</a>	<p>The software must provide an option to document "Charge batteries". Values: - Open - charged Input field for state of charge</p> <p><b>Description:</b> The software must provide an option to document "Charge batteries".</p> <p>Values: - Open - charged Input field for state of charge</p>					
	<p><b>Description:</b> Die Software muss ein Eingabefeld zur Dokumentation "Akkus laden" bereitstellen</p> <p>Werte: - offen - geladen Eingabefeld zur Erfassung des Ladestandes</p>					
<a href="#">INBDLAB-CRQ-1108</a>	<p>CL-NFK-043 Die Software muss ein Eingabefeld zur Dokumentation "Speicherkarte verarbeiten" bereitstellen</p> <p><b>1 SSS, 0 TC</b></p>					
	<table border="1"> <thead> <tr> <th data-bbox="312 1751 512 1807">Id</th> <th data-bbox="512 1751 1361 1807">Summary</th> </tr> </thead> <tbody> <tr> <td data-bbox="312 1807 512 1937"><a href="#">INBDLAB-SSS-560</a></td> <td data-bbox="512 1807 1361 1937"> <p>The software must provide an option to document "Process memory card". Values: - processed / forwarded - Open</p> <p><b>Description:</b></p> </td> </tr> </tbody> </table>	Id	Summary	<a href="#">INBDLAB-SSS-560</a>	<p>The software must provide an option to document "Process memory card". Values: - processed / forwarded - Open</p> <p><b>Description:</b></p>	
Id	Summary					
<a href="#">INBDLAB-SSS-560</a>	<p>The software must provide an option to document "Process memory card". Values: - processed / forwarded - Open</p> <p><b>Description:</b></p>					

Id	Summary				
	<p>The software must provide an option to document "Process memory card".</p> <p>Values:                      - processed / forwarded                      - Open</p> <p><b>Description:</b>                      Die Software muss ein Eingabefeld zur Dokumentation "Speicherkarte verarbeiten" bereitstellen</p> <p>Werte:                      - verarbeitet / weitergegeben                      - Offen</p>				
<p><a href="#">INBDLAB-CRQ-1109</a></p>	<p>CL-NFK-044 Die Software muss ein Eingabefeld zur Dokumentation "Anbauteile prüfen und reinigen" bereitstellen</p> <p><b>1 SSS, 0 TC</b></p> <table border="1" data-bbox="427 875 1461 1256"> <thead> <tr> <th data-bbox="427 875 616 927">Id</th> <th data-bbox="616 875 1461 927">Summary</th> </tr> </thead> <tbody> <tr> <td data-bbox="427 927 616 1256"> <p><a href="#">INBDLAB-SSS-561</a></p> </td> <td data-bbox="616 927 1461 1256"> <p>The software must provide an option to document "Inspect and clean attachments". Values: - validated / cleaned - Open</p> <p><b>Description:</b>                      The software must provide an option to document "Inspect and clean attachments".</p> <p>Values:                      - validated / cleaned                      - Open</p> </td> </tr> </tbody> </table> <p><b>Description:</b>                      Die Software muss ein Eingabefeld zur Dokumentation "Anbauteile prüfen und reinigen" bereitstellen</p> <p>Werte:                      - geprüft / gereinigt                      - Offen</p>	Id	Summary	<p><a href="#">INBDLAB-SSS-561</a></p>	<p>The software must provide an option to document "Inspect and clean attachments". Values: - validated / cleaned - Open</p> <p><b>Description:</b>                      The software must provide an option to document "Inspect and clean attachments".</p> <p>Values:                      - validated / cleaned                      - Open</p>
Id	Summary				
<p><a href="#">INBDLAB-SSS-561</a></p>	<p>The software must provide an option to document "Inspect and clean attachments". Values: - validated / cleaned - Open</p> <p><b>Description:</b>                      The software must provide an option to document "Inspect and clean attachments".</p> <p>Values:                      - validated / cleaned                      - Open</p>				
<p><a href="#">INBDLAB-CRQ-1110</a></p>	<p>CL-NFK-045 Die Software muss ein Eingabefeld zur Dokumentation "Gerät zum Transport vorbereiten" bereitstellen</p> <p><b>1 SSS, 0 TC</b></p> <table border="1" data-bbox="427 1641 1461 1942"> <thead> <tr> <th data-bbox="427 1641 616 1693">Id</th> <th data-bbox="616 1641 1461 1693">Summary</th> </tr> </thead> <tbody> <tr> <td data-bbox="427 1693 616 1942"> <p><a href="#">INBDLAB-SSS-562</a></p> </td> <td data-bbox="616 1693 1461 1942"> <p>The software must provide an option to document "Prepare device for transport". Values: - validated - Open</p> <p><b>Description:</b>                      The software must provide an option to document "Prepare device for transport".</p> <p>Values:</p> </td> </tr> </tbody> </table>	Id	Summary	<p><a href="#">INBDLAB-SSS-562</a></p>	<p>The software must provide an option to document "Prepare device for transport". Values: - validated - Open</p> <p><b>Description:</b>                      The software must provide an option to document "Prepare device for transport".</p> <p>Values:</p>
Id	Summary				
<p><a href="#">INBDLAB-SSS-562</a></p>	<p>The software must provide an option to document "Prepare device for transport". Values: - validated - Open</p> <p><b>Description:</b>                      The software must provide an option to document "Prepare device for transport".</p> <p>Values:</p>				

Id	Summary				
	<ul style="list-style-type: none"> <li>- validated</li> <li>- Open</li> </ul> <p><b>Description:</b></p> <p>Die Software muss ein Eingabefeld zur Dokumentation "Gerät zum Transport vorbereiten" bereitstellen</p> <p>Werte:</p> <ul style="list-style-type: none"> <li>- geprüft</li> <li>- Offen</li> </ul>				
<a href="#">INBDLAB-CRQ-1111</a>	<p>CL-NFK-046 Die Software muss ein Eingabefeld zur Dokumentation " Start- und Landeplätze rückbauen" bereitstellen</p> <p><b>1 SSS, 0 TC</b></p> <table border="1" data-bbox="319 750 1361 1137"> <thead> <tr> <th data-bbox="319 750 507 801">Id</th> <th data-bbox="507 750 1361 801">Summary</th> </tr> </thead> <tbody> <tr> <td data-bbox="319 801 507 1137"> <a href="#">INBDLAB-SSS-563</a> </td> <td data-bbox="507 801 1361 1137"> <p>The software must provide an option to document "Dismantle takeoff and landing sites". Values: - validated / dismantled - Open</p> <p><b>Description:</b></p> <p>The software must provide an option to document "Dismantle takeoff and landing sites".</p> <p>Values:</p> <ul style="list-style-type: none"> <li>- validated / dismantled</li> <li>- Open</li> </ul> </td> </tr> </tbody> </table> <p><b>Description:</b></p> <p>Die Software muss ein Eingabefeld zur Dokumentation " Start- und Landeplätze rückbauen" bereitstellen</p> <p>Werte:</p> <ul style="list-style-type: none"> <li>- geprüft / rückgebaut</li> <li>- Offen</li> </ul>	Id	Summary	<a href="#">INBDLAB-SSS-563</a>	<p>The software must provide an option to document "Dismantle takeoff and landing sites". Values: - validated / dismantled - Open</p> <p><b>Description:</b></p> <p>The software must provide an option to document "Dismantle takeoff and landing sites".</p> <p>Values:</p> <ul style="list-style-type: none"> <li>- validated / dismantled</li> <li>- Open</li> </ul>
Id	Summary				
<a href="#">INBDLAB-SSS-563</a>	<p>The software must provide an option to document "Dismantle takeoff and landing sites". Values: - validated / dismantled - Open</p> <p><b>Description:</b></p> <p>The software must provide an option to document "Dismantle takeoff and landing sites".</p> <p>Values:</p> <ul style="list-style-type: none"> <li>- validated / dismantled</li> <li>- Open</li> </ul>				
<a href="#">INBDLAB-CRQ-1112</a>	<p>CL-NFK-047 Die Software muss ein Eingabefeld zur Dokumentation "Einsatz dokumentieren" bereitstellen</p> <p><b>1 SSS, 0 TC</b></p> <table border="1" data-bbox="319 1512 1361 1899"> <thead> <tr> <th data-bbox="319 1512 507 1563">Id</th> <th data-bbox="507 1512 1361 1563">Summary</th> </tr> </thead> <tbody> <tr> <td data-bbox="319 1563 507 1899"> <a href="#">INBDLAB-SSS-564</a> </td> <td data-bbox="507 1563 1361 1899"> <p>The software must provide an option to document "Document mission". Values: -Documents created - Open</p> <p><b>Description:</b></p> <p>The software must provide an option to document "Document mission".</p> <p>Values:</p> <ul style="list-style-type: none"> <li>-Documents created</li> <li>- Open</li> </ul> </td> </tr> </tbody> </table> <p><b>Description:</b></p>	Id	Summary	<a href="#">INBDLAB-SSS-564</a>	<p>The software must provide an option to document "Document mission". Values: -Documents created - Open</p> <p><b>Description:</b></p> <p>The software must provide an option to document "Document mission".</p> <p>Values:</p> <ul style="list-style-type: none"> <li>-Documents created</li> <li>- Open</li> </ul>
Id	Summary				
<a href="#">INBDLAB-SSS-564</a>	<p>The software must provide an option to document "Document mission". Values: -Documents created - Open</p> <p><b>Description:</b></p> <p>The software must provide an option to document "Document mission".</p> <p>Values:</p> <ul style="list-style-type: none"> <li>-Documents created</li> <li>- Open</li> </ul>				

Id	Summary
	<p>Die Software muss ein Eingabefeld zur Dokumentation "Einsatz dokumentieren" bereitstellen</p> <p>Werte:                      -Dokumente erstellt                      - Offen</p>

### 2.1.6 Drohnenauswahl

13 CRQ, 0 TC

Id	Summary				
<a href="#">INBDLAB-CRQ-1329</a>	<p>Drohneneinsatz aus der Leitstelle</p> <p><b>1 SSS, 0 TC</b></p> <table border="1" data-bbox="392 801 1468 1034"> <thead> <tr> <th data-bbox="392 801 612 851">Id</th> <th data-bbox="612 801 1468 851">Summary</th> </tr> </thead> <tbody> <tr> <td data-bbox="392 851 612 1034"> <a href="#">INBDLAB-SSS-626</a> </td> <td data-bbox="612 851 1468 1034"> <p>Drone deployment from the control center</p> <p><b>Description:</b>                      A control or command center SHALL be able to send an operational drone to a scene.</p> </td> </tr> </tbody> </table> <p><b>Description:</b>                      Eine Leit- bzw. Befehlsstelle MUSS eine einsatzbereite Einsatzdrohne zu einem Einsatzort schicken können.</p>	Id	Summary	<a href="#">INBDLAB-SSS-626</a>	<p>Drone deployment from the control center</p> <p><b>Description:</b>                      A control or command center SHALL be able to send an operational drone to a scene.</p>
Id	Summary				
<a href="#">INBDLAB-SSS-626</a>	<p>Drone deployment from the control center</p> <p><b>Description:</b>                      A control or command center SHALL be able to send an operational drone to a scene.</p>				
<a href="#">INBDLAB-CRQ-1330</a>	<p>Auswahl aus verfügbaren Einsatzdrohnen</p> <p><b>1 SSS, 0 TC</b></p> <table border="1" data-bbox="392 1258 1468 1491"> <thead> <tr> <th data-bbox="392 1258 612 1308">Id</th> <th data-bbox="612 1258 1468 1308">Summary</th> </tr> </thead> <tbody> <tr> <td data-bbox="392 1308 612 1491"> <a href="#">INBDLAB-SSS-627</a> </td> <td data-bbox="612 1308 1468 1491"> <p>Selection from available operational drones</p> <p><b>Description:</b>                      The system SHALL be able to select an operational drone from several available operational drones.</p> </td> </tr> </tbody> </table> <p><b>Description:</b>                      Das System MUSS eine Einsatzdrohne aus mehreren verfügbaren einsatzbereiten Drohnen auswählen können.</p>	Id	Summary	<a href="#">INBDLAB-SSS-627</a>	<p>Selection from available operational drones</p> <p><b>Description:</b>                      The system SHALL be able to select an operational drone from several available operational drones.</p>
Id	Summary				
<a href="#">INBDLAB-SSS-627</a>	<p>Selection from available operational drones</p> <p><b>Description:</b>                      The system SHALL be able to select an operational drone from several available operational drones.</p>				
<a href="#">INBDLAB-CRQ-1331</a>	<p>Manuelles Eingreifen in die Drohnenauswahl</p> <p><b>1 SSS, 0 TC</b></p> <table border="1" data-bbox="392 1715 1468 1948"> <thead> <tr> <th data-bbox="392 1715 612 1765">Id</th> <th data-bbox="612 1715 1468 1765">Summary</th> </tr> </thead> <tbody> <tr> <td data-bbox="392 1765 612 1948"> <a href="#">INBDLAB-SSS-628</a> </td> <td data-bbox="612 1765 1468 1948"> <p>Manual intervention in the drone selection</p> <p><b>Description:</b>                      The control or command center SHALL be able to manually influence the selection of a mission drone according to all available selection criteria.</p> </td> </tr> </tbody> </table>	Id	Summary	<a href="#">INBDLAB-SSS-628</a>	<p>Manual intervention in the drone selection</p> <p><b>Description:</b>                      The control or command center SHALL be able to manually influence the selection of a mission drone according to all available selection criteria.</p>
Id	Summary				
<a href="#">INBDLAB-SSS-628</a>	<p>Manual intervention in the drone selection</p> <p><b>Description:</b>                      The control or command center SHALL be able to manually influence the selection of a mission drone according to all available selection criteria.</p>				

Id	Summary				
	<p><b>Description:</b></p> <p>Die Leit- bzw. Befehlsstelle MUSS die Auswahl einer Einsatzdrohne nach allen vorhandenen Auswahlkriterien manuell beeinflussen können.</p>				
<a href="#">INBDLAB-CRQ-1332</a>	<p>Auswahlkriterium Einsatzentfernung  <b>1 SSS, 0 TC</b></p> <table border="1" data-bbox="290 611 1361 842"> <thead> <tr> <th data-bbox="290 611 517 667">Id</th> <th data-bbox="517 611 1361 667">Summary</th> </tr> </thead> <tbody> <tr> <td data-bbox="290 667 517 842"> <a href="#">INBDLAB-SSS-629</a> </td> <td data-bbox="517 667 1361 842"> <p>Selection criterion deployment distance</p> <p><b>Description:</b></p> <p>The system SHALL be able to send the nearest operational drone to a scene.</p> </td> </tr> </tbody> </table> <p><b>Description:</b></p> <p>Das System MUSS die nächstgelegene einsatzbereite Einsatzdrohne zu einem Einsatzort schicken können.</p>	Id	Summary	<a href="#">INBDLAB-SSS-629</a>	<p>Selection criterion deployment distance</p> <p><b>Description:</b></p> <p>The system SHALL be able to send the nearest operational drone to a scene.</p>
Id	Summary				
<a href="#">INBDLAB-SSS-629</a>	<p>Selection criterion deployment distance</p> <p><b>Description:</b></p> <p>The system SHALL be able to send the nearest operational drone to a scene.</p>				
<a href="#">INBDLAB-CRQ-1333</a>	<p>Auswahlkriterium Anflugzeit  <b>1 SSS, 0 TC</b></p> <table border="1" data-bbox="290 1070 1361 1301"> <thead> <tr> <th data-bbox="290 1070 517 1126">Id</th> <th data-bbox="517 1070 1361 1126">Summary</th> </tr> </thead> <tbody> <tr> <td data-bbox="290 1126 517 1301"> <a href="#">INBDLAB-SSS-630</a> </td> <td data-bbox="517 1126 1361 1301"> <p>Selection criterion approach time</p> <p><b>Description:</b></p> <p>The system SHALL be able to send the operational drone to a scene that is expected to have the shortest travel time to the scene.</p> </td> </tr> </tbody> </table> <p><b>Description:</b></p> <p>Das System MUSS die einsatzbereite Einsatzdrohne zu einem Einsatzort schicken können, für die die kürzeste Wegzeit zum Einsatzort zu erwarten ist.</p>	Id	Summary	<a href="#">INBDLAB-SSS-630</a>	<p>Selection criterion approach time</p> <p><b>Description:</b></p> <p>The system SHALL be able to send the operational drone to a scene that is expected to have the shortest travel time to the scene.</p>
Id	Summary				
<a href="#">INBDLAB-SSS-630</a>	<p>Selection criterion approach time</p> <p><b>Description:</b></p> <p>The system SHALL be able to send the operational drone to a scene that is expected to have the shortest travel time to the scene.</p>				
<a href="#">INBDLAB-CRQ-1334</a>	<p>Auswahlkriterium Verfügbarkeitsdauer am Einsatzort  <b>1 SSS, 0 TC</b></p> <table border="1" data-bbox="290 1529 1361 1760"> <thead> <tr> <th data-bbox="290 1529 517 1585">Id</th> <th data-bbox="517 1529 1361 1585">Summary</th> </tr> </thead> <tbody> <tr> <td data-bbox="290 1585 517 1760"> <a href="#">INBDLAB-SSS-631</a> </td> <td data-bbox="517 1585 1361 1760"> <p>Selection criterion duration of availability at the scene</p> <p><b>Description:</b></p> <p>The system SHALL be able to send the operational drone to a scene that is expected to provide the longest mission duration at the scene.</p> </td> </tr> </tbody> </table> <p><b>Description:</b></p> <p>Das System MUSS die einsatzbereite Einsatzdrohne zu einem Einsatzort schicken können, für die die längste Einsatzdauer am Einsatzort zu erwarten ist.</p>	Id	Summary	<a href="#">INBDLAB-SSS-631</a>	<p>Selection criterion duration of availability at the scene</p> <p><b>Description:</b></p> <p>The system SHALL be able to send the operational drone to a scene that is expected to provide the longest mission duration at the scene.</p>
Id	Summary				
<a href="#">INBDLAB-SSS-631</a>	<p>Selection criterion duration of availability at the scene</p> <p><b>Description:</b></p> <p>The system SHALL be able to send the operational drone to a scene that is expected to provide the longest mission duration at the scene.</p>				
<a href="#">INBDLAB-CRQ-1335</a>	<p>Auswahlkriterium Bewertung des operativen Risikos</p>				

<b>Id</b>	<b>Summary</b>				
	<p><b>1 SSS, 0 TC</b></p> <table border="1"> <thead> <tr> <th>Id</th> <th>Summary</th> </tr> </thead> <tbody> <tr> <td><a href="#">INBDLAB-SSS-632</a></td> <td> <p>Selection criterion assessment of the operational risk</p> <p><b>Description:</b></p> <p>The system SHALL be able to send the operational drone to a scene for which the route to the scene with the lowest operational risk is expected.</p> </td> </tr> </tbody> </table> <p><b>Description:</b></p> <p>Das System MUSS die einsatzbereite Einsatzdrohne zu einem Einsatzort schicken können, für die der Weg mit dem geringsten operativen Risiko zum Einsatzort zu erwarten ist.</p>	Id	Summary	<a href="#">INBDLAB-SSS-632</a>	<p>Selection criterion assessment of the operational risk</p> <p><b>Description:</b></p> <p>The system SHALL be able to send the operational drone to a scene for which the route to the scene with the lowest operational risk is expected.</p>
Id	Summary				
<a href="#">INBDLAB-SSS-632</a>	<p>Selection criterion assessment of the operational risk</p> <p><b>Description:</b></p> <p>The system SHALL be able to send the operational drone to a scene for which the route to the scene with the lowest operational risk is expected.</p>				
<a href="#">INBDLAB-CRQ-1336</a>	<p>Auswahlkriterium Nutzlast</p> <p><b>1 SSS, 0 TC</b></p> <table border="1"> <thead> <tr> <th>Id</th> <th>Summary</th> </tr> </thead> <tbody> <tr> <td><a href="#">INBDLAB-SSS-633</a></td> <td> <p>Payload selection criterion</p> <p><b>Description:</b></p> <p>The system SHALL be able to send the operational drone to a scene equipped with a payload suitable for the mission.</p> </td> </tr> </tbody> </table> <p><b>Description:</b></p> <p>Das System MUSS die einsatzbereite Einsatzdrohne zu einem Einsatzort schicken können, die mit einer für den Einsatz geeigneten Nutzlast bestückt ist.</p>	Id	Summary	<a href="#">INBDLAB-SSS-633</a>	<p>Payload selection criterion</p> <p><b>Description:</b></p> <p>The system SHALL be able to send the operational drone to a scene equipped with a payload suitable for the mission.</p>
Id	Summary				
<a href="#">INBDLAB-SSS-633</a>	<p>Payload selection criterion</p> <p><b>Description:</b></p> <p>The system SHALL be able to send the operational drone to a scene equipped with a payload suitable for the mission.</p>				
<a href="#">INBDLAB-CRQ-1337</a>	<p>Auswahl einsatzspezifischer Nutzlast</p> <p><b>1 SSS, 0 TC</b></p> <table border="1"> <thead> <tr> <th>Id</th> <th>Summary</th> </tr> </thead> <tbody> <tr> <td><a href="#">INBDLAB-SSS-634</a></td> <td> <p>Selection of mission-specific payload</p> <p><b>Description:</b></p> <p>The system SHALL enable the selection of a payload suitable for the mission for the operational drone and send it to a scene after it has been automatically loaded with this payload.</p> </td> </tr> </tbody> </table> <p><b>Description:</b></p> <p>Das System MUSS das Auswählen einer für den Einsatz geeigneten Nutzlast für die einsatzbereite Einsatzdrohne ermöglichen und diese nach deren automatisierter Bestückung mit dieser Nutzlast zu einem Einsatzort schicken können.</p>	Id	Summary	<a href="#">INBDLAB-SSS-634</a>	<p>Selection of mission-specific payload</p> <p><b>Description:</b></p> <p>The system SHALL enable the selection of a payload suitable for the mission for the operational drone and send it to a scene after it has been automatically loaded with this payload.</p>
Id	Summary				
<a href="#">INBDLAB-SSS-634</a>	<p>Selection of mission-specific payload</p> <p><b>Description:</b></p> <p>The system SHALL enable the selection of a payload suitable for the mission for the operational drone and send it to a scene after it has been automatically loaded with this payload.</p>				
<a href="#">INBDLAB-CRQ-1338</a>	<p>Auswählbare einsatzspezifische Nutzlasten</p> <p><b>12 SSS, 0 TC</b></p> <table border="1"> <thead> <tr> <th>Id</th> <th>Summary</th> </tr> </thead> <tbody> <tr> <td><a href="#">INBDLAB-SSS-646</a></td> <td> <p>Selectable drop payload</p> <p><b>Description:</b></p> </td> </tr> </tbody> </table>	Id	Summary	<a href="#">INBDLAB-SSS-646</a>	<p>Selectable drop payload</p> <p><b>Description:</b></p>
Id	Summary				
<a href="#">INBDLAB-SSS-646</a>	<p>Selectable drop payload</p> <p><b>Description:</b></p>				

Id	Summary
	<p>The system SHALL enable the selection of drop payload for the operational drone, if available for the drone.</p>
<a href="#">INBDLAB-SSS-645</a>	<p>Selectable IMSI catcher payload</p> <p><b>Description:</b></p> <p>The system SHALL enable the selection of IMSI catcher payload for the operational drone, if available for the drone.</p>
<a href="#">INBDLAB-SSS-643</a>	<p>Selectable intercom system payload</p> <p><b>Description:</b></p> <p>The system SHALL enable the selection of an intercom or intercom system payload for the operational drone, if available for the drone.</p>
<a href="#">INBDLAB-SSS-640</a>	<p>Selectable IR lighting payload</p> <p><b>Description:</b></p> <p>The system SHALL enable the selection of an infrared light source payload for the operational drone, if available for the drone.</p>
<a href="#">INBDLAB-SSS-636</a>	<p>Selectable IR/thermal camera payload</p> <p><b>Description:</b></p> <p>The system SHALL enable the selection of a thermal/infrared camera payload for the operational drone, if available for the drone.</p>
<a href="#">INBDLAB-SSS-637</a>	<p>Selectable LIDAR payload</p> <p><b>Description:</b></p> <p>The system SHALL enable the selection of a LIDAR payload for the operational drone, if available for the drone.</p>
<a href="#">INBDLAB-SSS-642</a>	<p>Selectable loudspeaker payload</p> <p><b>Description:</b></p> <p>The system SHALL enable the selection of a loudspeaker payload for the operational drone, if available for the drone.</p>
<a href="#">INBDLAB-SSS-644</a>	<p>Selectable mobile network cell payload</p> <p><b>Description:</b></p> <p>The system SHALL enable the selection of an MCX network cell payload for the operational drone, if available for the drone.</p>
<a href="#">INBDLAB-SSS-638</a>	<p>Selectable multi-spectral payload</p> <p><b>Description:</b></p> <p>The system SHALL enable the selection of a multispectral camera payload for the operational drone, if available for the drone.</p>
<a href="#">INBDLAB-SSS-641</a>	<p>Selectable UV lighting payload</p> <p><b>Description:</b></p>

Id	Summary						
	<table border="1"> <tr> <td data-bbox="395 282 579 371"></td> <td data-bbox="579 282 1468 371">The system SHALL enable the selection of an ultraviolet light source payload for the operational drone, if available for the drone.</td> </tr> <tr> <td data-bbox="395 371 579 551"><a href="#">INBDLAB-SSS-635</a></td> <td data-bbox="579 371 1468 551">                     Selectable visual camera payload  <b>Description:</b>                      The system SHALL enable the selection of a visual camera payload for the operational drone, if available for the drone.                 </td> </tr> <tr> <td data-bbox="395 551 579 730"><a href="#">INBDLAB-SSS-639</a></td> <td data-bbox="579 551 1468 730">                     Selectable visual lighting payload  <b>Description:</b>                      The system SHALL enable the selection of a visual light source payload for the operational drone, if available for the drone.                 </td> </tr> </table> <p><b>Description:</b>                  Das System MUSS das Auswählen mindestens der folgenden Nutzlasten für die einsatzbereite Einsatzdrohne ermöglichen können, sofern sie für die Drohne verfügbar sind:                  - visuelle Kamera;                  - Wärmebild-/Infrarotkamera;                  - LIDAR;                  - Multispektralkamera;                  - visuelle Lichtquelle;                  - infrarote Lichtquelle;                  - ultraviolette Lichtquelle;                  - Lautsprecher;                  - Gegen- oder Wechselsprechanlage;                  - MCX-Funkzelle;                  - IMSI-Catcher;                  - Abwurfnutzlast.</p>		The system SHALL enable the selection of an ultraviolet light source payload for the operational drone, if available for the drone.	<a href="#">INBDLAB-SSS-635</a>	Selectable visual camera payload <b>Description:</b> The system SHALL enable the selection of a visual camera payload for the operational drone, if available for the drone.	<a href="#">INBDLAB-SSS-639</a>	Selectable visual lighting payload <b>Description:</b> The system SHALL enable the selection of a visual light source payload for the operational drone, if available for the drone.
	The system SHALL enable the selection of an ultraviolet light source payload for the operational drone, if available for the drone.						
<a href="#">INBDLAB-SSS-635</a>	Selectable visual camera payload <b>Description:</b> The system SHALL enable the selection of a visual camera payload for the operational drone, if available for the drone.						
<a href="#">INBDLAB-SSS-639</a>	Selectable visual lighting payload <b>Description:</b> The system SHALL enable the selection of a visual light source payload for the operational drone, if available for the drone.						
<a href="#">INBDLAB-CRQ-1339</a>	Automatisierte Anflugwegfindung <b>1 SSS, 0 TC</b> <table border="1"> <thead> <tr> <th data-bbox="395 1350 579 1406">Id</th> <th data-bbox="579 1350 1468 1406">Summary</th> </tr> </thead> <tbody> <tr> <td data-bbox="395 1406 579 1585"><a href="#">INBDLAB-SSS-647</a></td> <td data-bbox="579 1406 1468 1585">                     Automated approach path determination  <b>Description:</b>                      The system SHALL be able to automatically determine the appropriate route of approach for the mission.                 </td> </tr> </tbody> </table> <p><b>Description:</b>                  Das System MUSS den für den Einsatz geeigneten Anflugweg selbständig ermitteln können.</p>	Id	Summary	<a href="#">INBDLAB-SSS-647</a>	Automated approach path determination <b>Description:</b> The system SHALL be able to automatically determine the appropriate route of approach for the mission.		
Id	Summary						
<a href="#">INBDLAB-SSS-647</a>	Automated approach path determination <b>Description:</b> The system SHALL be able to automatically determine the appropriate route of approach for the mission.						
<a href="#">INBDLAB-CRQ-1340</a>	Schwellwerte für Auswahlkriterien einer Einsatzdrohne <b>1 SSS, 0 TC</b> <table border="1"> <thead> <tr> <th data-bbox="395 1812 579 1868">Id</th> <th data-bbox="579 1812 1468 1868">Summary</th> </tr> </thead> <tbody> <tr> <td data-bbox="395 1868 579 1962"><a href="#">INBDLAB-SSS-648</a></td> <td data-bbox="579 1868 1468 1962">                     Threshold values for selection criteria of a mission drone  <b>Description:</b> </td> </tr> </tbody> </table>	Id	Summary	<a href="#">INBDLAB-SSS-648</a>	Threshold values for selection criteria of a mission drone <b>Description:</b>		
Id	Summary						
<a href="#">INBDLAB-SSS-648</a>	Threshold values for selection criteria of a mission drone <b>Description:</b>						

Id	Summary				
	<p>An administrator SHALL be able to define threshold values for each selection criterion of a operational drone, above or below which a decision on the appropriate flight path and the execution of the flight is requested from the person responsible for the flight.</p> <p><b>Description:</b></p> <p>Ein Administrator MUSS Schwellwerte für jedes Auswahlkriterium einer Einsatzdrohne festlegen können, bei deren Über- bzw. Unterschreitung eine Entscheidung über den geeigneten Flugweg und die Durchführung des Fluges vom Flugverantwortlichen eingefordert wird.</p>				
<a href="#">INBDLAB-CRQ-1341</a>	<p>Freigaben für Auswahlkriterien einer Einsatzdrohne</p> <p><b>1 SSS, 0 TC</b></p> <table border="1" data-bbox="290 719 1361 1081"> <thead> <tr> <th data-bbox="290 719 453 770">Id</th> <th data-bbox="453 719 1361 770">Summary</th> </tr> </thead> <tbody> <tr> <td data-bbox="290 770 453 1081"> <a href="#">INBDLAB-SSS-649</a> </td> <td data-bbox="453 770 1361 1081"> <p>Approvals for mission drone selection criteria</p> <p><b>Description:</b></p> <p>An administrator SHALL be able to determine for each selection criterion of an operational drone whether a decision on the criterion must be requested from the flight coordinator by default, regardless of its value.</p> </td> </tr> </tbody> </table> <p><b>Description:</b></p> <p>Ein Administrator MUSS für jedes Auswahlkriterium einer Einsatzdrohne festlegen können, ob unabhängig von dessen Wert, standardmäßig eine Entscheidung über das Kriterium vom Flugverantwortlichen eingefordert werden muss.</p>	Id	Summary	<a href="#">INBDLAB-SSS-649</a>	<p>Approvals for mission drone selection criteria</p> <p><b>Description:</b></p> <p>An administrator SHALL be able to determine for each selection criterion of an operational drone whether a decision on the criterion must be requested from the flight coordinator by default, regardless of its value.</p>
Id	Summary				
<a href="#">INBDLAB-SSS-649</a>	<p>Approvals for mission drone selection criteria</p> <p><b>Description:</b></p> <p>An administrator SHALL be able to determine for each selection criterion of an operational drone whether a decision on the criterion must be requested from the flight coordinator by default, regardless of its value.</p>				

### 2.1.7 Drohnensteuerung

27 CRQ, 0 TC

Id	Summary				
<a href="#">INBDLAB-CRQ-1342</a>	<p>Überwachung einer Einsatzdrohne</p> <p><b>1 SSS, 0 TC</b></p> <table border="1" data-bbox="290 1554 1361 1818"> <thead> <tr> <th data-bbox="290 1554 453 1606">Id</th> <th data-bbox="453 1554 1361 1606">Summary</th> </tr> </thead> <tbody> <tr> <td data-bbox="290 1606 453 1818"> <a href="#">INBDLAB-SSS-650</a> </td> <td data-bbox="453 1606 1361 1818"> <p>Monitoring an operational drone</p> <p><b>Description:</b></p> <p>It MUST be possible for an authorized drone pilot to monitor every drone flight in every phase of the flight by means of instantaneous 'live forward video'.</p> </td> </tr> </tbody> </table> <p><b>Description:</b></p> <p>Jeder Drohnenflug MUSS in jeder Phase des Fluges durch einen autorisierten Drohnenpiloten mittels verzögerungsfreiem 'Live-Vorausvideo' überwacht werden können.</p>	Id	Summary	<a href="#">INBDLAB-SSS-650</a>	<p>Monitoring an operational drone</p> <p><b>Description:</b></p> <p>It MUST be possible for an authorized drone pilot to monitor every drone flight in every phase of the flight by means of instantaneous 'live forward video'.</p>
Id	Summary				
<a href="#">INBDLAB-SSS-650</a>	<p>Monitoring an operational drone</p> <p><b>Description:</b></p> <p>It MUST be possible for an authorized drone pilot to monitor every drone flight in every phase of the flight by means of instantaneous 'live forward video'.</p>				

<b>Id</b>	<b>Summary</b>				
<a href="#">INBDLAB-CRQ-1343</a>	<p>Gesundheitszustand einer Einsatzdrohne</p> <p><b>1 SSS, 0 TC</b></p> <table border="1"> <thead> <tr> <th>Id</th> <th>Summary</th> </tr> </thead> <tbody> <tr> <td><a href="#">INBDLAB-SSS-651</a></td> <td> <p>Health status of an operational drone</p> <p><b>Description:</b></p> <p>It MUST be possible to transmit the health status of an operational drone at least every second at all times.</p> </td> </tr> </tbody> </table> <p><b>Description:</b></p> <p>Der Gesundheitszustand einer Einsatzdrohne MUSS jederzeit mindestens sekundlich übertragen werden können.</p>	Id	Summary	<a href="#">INBDLAB-SSS-651</a>	<p>Health status of an operational drone</p> <p><b>Description:</b></p> <p>It MUST be possible to transmit the health status of an operational drone at least every second at all times.</p>
Id	Summary				
<a href="#">INBDLAB-SSS-651</a>	<p>Health status of an operational drone</p> <p><b>Description:</b></p> <p>It MUST be possible to transmit the health status of an operational drone at least every second at all times.</p>				
<a href="#">INBDLAB-CRQ-1344</a>	<p>Manuelle Einflussnahme auf einen Drohnenflug</p> <p><b>1 SSS, 0 TC</b></p> <table border="1"> <thead> <tr> <th>Id</th> <th>Summary</th> </tr> </thead> <tbody> <tr> <td><a href="#">INBDLAB-SSS-652</a></td> <td> <p>Manually influencing a drone flight</p> <p><b>Description:</b></p> <p>In each flight phase, an authorized drone pilot SHALL be able to manually intervene in the flight and, depending on the flight phase, influence at least the flight direction, altitude, speed AND orientation of the operational drone.</p> </td> </tr> </tbody> </table> <p><b>Description:</b></p> <p>In jeder Flugphase MUSS ein autorisierter Drohnenpilot manuell in den Flug eingreifen und, entsprechend der Flugphase, mindestens Flugrichtung, Flughöhe, Geschwindigkeit UND die Orientierung der Einsatzdrohne beeinflussen können.</p>	Id	Summary	<a href="#">INBDLAB-SSS-652</a>	<p>Manually influencing a drone flight</p> <p><b>Description:</b></p> <p>In each flight phase, an authorized drone pilot SHALL be able to manually intervene in the flight and, depending on the flight phase, influence at least the flight direction, altitude, speed AND orientation of the operational drone.</p>
Id	Summary				
<a href="#">INBDLAB-SSS-652</a>	<p>Manually influencing a drone flight</p> <p><b>Description:</b></p> <p>In each flight phase, an authorized drone pilot SHALL be able to manually intervene in the flight and, depending on the flight phase, influence at least the flight direction, altitude, speed AND orientation of the operational drone.</p>				
<a href="#">INBDLAB-CRQ-1345</a>	<p>Manuelles Halten einer Position</p> <p><b>1 SSS, 0 TC</b></p> <table border="1"> <thead> <tr> <th>Id</th> <th>Summary</th> </tr> </thead> <tbody> <tr> <td><a href="#">INBDLAB-SSS-653</a></td> <td> <p>Manual holding of a position</p> <p><b>Description:</b></p> <p>In each flight phase, it SHALL be possible to interrupt the flight by short command and to maintain the position of the drone as accurately as possible according to its flight characteristics, i.e. to hover or, if this is not possible, to loiter.</p> </td> </tr> </tbody> </table> <p><b>Description:</b></p> <p>In jeder Flugphase MUSS es per Kurzbefehl möglich sein, den Flug zu unterbrechen und die Position der Drohne entsprechend deren Flugeigenschaften möglichst genau beizubehalten, also an der aktuellen Position im Raum 'stehen' zu bleiben ('hover'), oder, wenn das nicht möglich ist, zu kreisen ('loiter').</p>	Id	Summary	<a href="#">INBDLAB-SSS-653</a>	<p>Manual holding of a position</p> <p><b>Description:</b></p> <p>In each flight phase, it SHALL be possible to interrupt the flight by short command and to maintain the position of the drone as accurately as possible according to its flight characteristics, i.e. to hover or, if this is not possible, to loiter.</p>
Id	Summary				
<a href="#">INBDLAB-SSS-653</a>	<p>Manual holding of a position</p> <p><b>Description:</b></p> <p>In each flight phase, it SHALL be possible to interrupt the flight by short command and to maintain the position of the drone as accurately as possible according to its flight characteristics, i.e. to hover or, if this is not possible, to loiter.</p>				
<a href="#">INBDLAB-CRQ-1346</a>	<p>Manuelles Aufsuchen eines Ausweichortes</p> <p><b>1 SSS, 0 TC</b></p>				

Id	Summary					
	<table border="1"> <thead> <tr> <th data-bbox="284 291 453 342">Id</th> <th data-bbox="453 291 1361 342">Summary</th> </tr> </thead> <tbody> <tr> <td data-bbox="284 342 453 551"> <a href="#">INBDLAB-SSS-654</a> </td> <td data-bbox="453 342 1361 551">                     Manual search for an alternative location   <b>Description:</b>                      In each flight phase it SHALL be possible to interrupt the flight by short command and immediately fly to the nearest accessible rally point and land there.                 </td> </tr> </tbody> </table>	Id	Summary	<a href="#">INBDLAB-SSS-654</a>	Manual search for an alternative location  <b>Description:</b> In each flight phase it SHALL be possible to interrupt the flight by short command and immediately fly to the nearest accessible rally point and land there.	<b>Description:</b> In jeder Flugphase MUSS es per Kurzbefehl möglich sein, den Flug zu unterbrechen und unverzüglich den nächstgelegenen erreichbaren Ausweichort (rally point) anzufliegen und dort zu landen.
Id	Summary					
<a href="#">INBDLAB-SSS-654</a>	Manual search for an alternative location  <b>Description:</b> In each flight phase it SHALL be possible to interrupt the flight by short command and immediately fly to the nearest accessible rally point and land there.					
<a href="#">INBDLAB-CRQ-1347</a>	Manuelles Aufsuchen eines Absturzortes <b>1 SSS, 0 TC</b> <table border="1"> <thead> <tr> <th data-bbox="284 806 459 857">Id</th> <th data-bbox="459 806 1361 857">Summary</th> </tr> </thead> <tbody> <tr> <td data-bbox="284 857 459 1070"> <a href="#">INBDLAB-SSS-655</a> </td> <td data-bbox="459 857 1361 1070">                     Manual search for a crash site   <b>Description:</b>                      In every flight phase it SHALL be possible to interrupt the flight by short command and immediately fly to the nearest accessible crash point and crash there.                 </td> </tr> </tbody> </table> <b>Description:</b> In jeder Flugphase MUSS es per Kurzbefehl möglich sein, den Flug zu unterbrechen und unverzüglich den nächstgelegenen erreichbaren Absturzort (crash point) anzufliegen und dort zu abstürzen.		Id	Summary	<a href="#">INBDLAB-SSS-655</a>	Manual search for a crash site  <b>Description:</b> In every flight phase it SHALL be possible to interrupt the flight by short command and immediately fly to the nearest accessible crash point and crash there.
Id	Summary					
<a href="#">INBDLAB-SSS-655</a>	Manual search for a crash site  <b>Description:</b> In every flight phase it SHALL be possible to interrupt the flight by short command and immediately fly to the nearest accessible crash point and crash there.					
<a href="#">INBDLAB-CRQ-1348</a>	Manuelle Rückkehr an den Ausgangsort <b>1 SSS, 0 TC</b> <table border="1"> <thead> <tr> <th data-bbox="284 1326 459 1377">Id</th> <th data-bbox="459 1326 1361 1377">Summary</th> </tr> </thead> <tbody> <tr> <td data-bbox="284 1377 459 1590"> <a href="#">INBDLAB-SSS-656</a> </td> <td data-bbox="459 1377 1361 1590">                     Manual return to home location   <b>Description:</b>                      In every flight phase it SHALL be possible to interrupt the flight by short command and return immediately to the starting point (home) and land there.                 </td> </tr> </tbody> </table> <b>Description:</b> In jeder Flugphase MUSS es per Kurzbefehl möglich sein, den Flug zu unterbrechen und unverzüglich an den Ausgangsort (home) zurückzukehren und dort zu landen.		Id	Summary	<a href="#">INBDLAB-SSS-656</a>	Manual return to home location  <b>Description:</b> In every flight phase it SHALL be possible to interrupt the flight by short command and return immediately to the starting point (home) and land there.
Id	Summary					
<a href="#">INBDLAB-SSS-656</a>	Manual return to home location  <b>Description:</b> In every flight phase it SHALL be possible to interrupt the flight by short command and return immediately to the starting point (home) and land there.					
<a href="#">INBDLAB-CRQ-1349</a>	Manuelles Aufsuchen eines Landeortes <b>1 SSS, 0 TC</b> <table border="1"> <thead> <tr> <th data-bbox="284 1814 459 1865">Id</th> <th data-bbox="459 1814 1361 1865">Summary</th> </tr> </thead> <tbody> <tr> <td data-bbox="284 1865 459 1953"> <a href="#">INBDLAB-SSS-657</a> </td> <td data-bbox="459 1865 1361 1953">                     Manual search for a landing site                 </td> </tr> </tbody> </table>		Id	Summary	<a href="#">INBDLAB-SSS-657</a>	Manual search for a landing site
Id	Summary					
<a href="#">INBDLAB-SSS-657</a>	Manual search for a landing site					

Id	Summary				
	<p><b>Description:</b> In every flight phase, it SHALL be possible to interrupt the flight and land immediately at a selected location.</p> <p><b>Description:</b> In jeder Flugphase MUSS es möglich sein, den Flug zu unterbrechen und unverzüglich an einem ausgewählten Ort zu landen.</p>				
<a href="#">INBDLAB-CRQ-1350</a>	<p>Aktualisieren des Flugplanes bei manuellem Eingreifen <b>1 SSS, 0 TC</b></p> <table border="1"> <thead> <tr> <th data-bbox="392 645 576 696">Id</th> <th data-bbox="576 645 1461 696">Summary</th> </tr> </thead> <tbody> <tr> <td data-bbox="392 696 576 875"> <a href="#">INBDLAB-SSS-658</a> </td> <td data-bbox="576 696 1461 875"> <p>Updating the flight plan with manual intervention</p> <p><b>Description:</b> As soon as a flight is intervened in, the system MUST be able to immediately update the flight plan of the flight with the new flight intent.</p> </td> </tr> </tbody> </table> <p><b>Description:</b> Sobald in einen Flug eingegriffen wird, MUSS das System den Flugplan des Fluges unverzüglich mit der neuen Flugabsicht aktualisieren können.</p>	Id	Summary	<a href="#">INBDLAB-SSS-658</a>	<p>Updating the flight plan with manual intervention</p> <p><b>Description:</b> As soon as a flight is intervened in, the system MUST be able to immediately update the flight plan of the flight with the new flight intent.</p>
Id	Summary				
<a href="#">INBDLAB-SSS-658</a>	<p>Updating the flight plan with manual intervention</p> <p><b>Description:</b> As soon as a flight is intervened in, the system MUST be able to immediately update the flight plan of the flight with the new flight intent.</p>				
<a href="#">INBDLAB-CRQ-1351</a>	<p>Manuelle Einflussnahme von entfernter zentraler Stelle <b>1 SSS, 0 TC</b></p> <table border="1"> <thead> <tr> <th data-bbox="392 1102 576 1153">Id</th> <th data-bbox="576 1102 1461 1153">Summary</th> </tr> </thead> <tbody> <tr> <td data-bbox="392 1153 576 1332"> <a href="#">INBDLAB-SSS-659</a> </td> <td data-bbox="576 1153 1461 1332"> <p>Manual intervention from a remote central location</p> <p><b>Description:</b> An authorized drone pilot at a central location (remote pilot) SHALL be able to manually influence a drone flight.</p> </td> </tr> </tbody> </table> <p><b>Description:</b> Ein autorisierter Drohnenpilot in einer zentralen Stelle (Fernpilot) MUSS einen Drohnenflug manuell beeinflussen können.</p>	Id	Summary	<a href="#">INBDLAB-SSS-659</a>	<p>Manual intervention from a remote central location</p> <p><b>Description:</b> An authorized drone pilot at a central location (remote pilot) SHALL be able to manually influence a drone flight.</p>
Id	Summary				
<a href="#">INBDLAB-SSS-659</a>	<p>Manual intervention from a remote central location</p> <p><b>Description:</b> An authorized drone pilot at a central location (remote pilot) SHALL be able to manually influence a drone flight.</p>				
<a href="#">INBDLAB-CRQ-1352</a>	<p>Manuelle Einflussnahme am Einsatzort <b>1 SSS, 0 TC</b></p> <table border="1"> <thead> <tr> <th data-bbox="392 1559 576 1610">Id</th> <th data-bbox="576 1559 1461 1610">Summary</th> </tr> </thead> <tbody> <tr> <td data-bbox="392 1610 576 1789"> <a href="#">INBDLAB-SSS-660</a> </td> <td data-bbox="576 1610 1461 1789"> <p>Manual intervention at the scene</p> <p><b>Description:</b> An authorized drone pilot at the scene SHALL be able to manually influence a drone flight.</p> </td> </tr> </tbody> </table> <p><b>Description:</b> Ein autorisierter Drohnenpilot am Einsatzort MUSS einen Drohnenflug manuell beeinflussen können.</p>	Id	Summary	<a href="#">INBDLAB-SSS-660</a>	<p>Manual intervention at the scene</p> <p><b>Description:</b> An authorized drone pilot at the scene SHALL be able to manually influence a drone flight.</p>
Id	Summary				
<a href="#">INBDLAB-SSS-660</a>	<p>Manual intervention at the scene</p> <p><b>Description:</b> An authorized drone pilot at the scene SHALL be able to manually influence a drone flight.</p>				

<b>Id</b>	<b>Summary</b>				
<a href="#">INBDLAB-CRQ-1353</a>	<p>Klare Zuständigkeit der Einflussnahme</p> <p><b>1 SSS, 0 TC</b></p> <table border="1"> <thead> <tr> <th>Id</th> <th>Summary</th> </tr> </thead> <tbody> <tr> <td><a href="#">INBDLAB-SSS-661</a></td> <td> <p>Clear responsibility for exerting influence</p> <p><b>Description:</b></p> <p>It SHALL be ensured at all times that a maximum of one drone pilot can manually influence an operational drone and that this possibility of intervention is immediately and obviously apparent to this drone pilot and all other drone pilots involved in the operation.</p> </td> </tr> </tbody> </table> <p><b>Description:</b></p> <p>Zu jedem Zeitpunkt MUSS sichergestellt sein, dass maximal ein Drohnenpilot eine Einsatzdrohne manuell beeinflussen kann und diese Eingriffsmöglichkeit diesem Drohnenpiloten und allen anderen einsatzbeteiligten Drohnenpiloten unmittelbar und offensichtlich ersichtlich ist.</p>	Id	Summary	<a href="#">INBDLAB-SSS-661</a>	<p>Clear responsibility for exerting influence</p> <p><b>Description:</b></p> <p>It SHALL be ensured at all times that a maximum of one drone pilot can manually influence an operational drone and that this possibility of intervention is immediately and obviously apparent to this drone pilot and all other drone pilots involved in the operation.</p>
Id	Summary				
<a href="#">INBDLAB-SSS-661</a>	<p>Clear responsibility for exerting influence</p> <p><b>Description:</b></p> <p>It SHALL be ensured at all times that a maximum of one drone pilot can manually influence an operational drone and that this possibility of intervention is immediately and obviously apparent to this drone pilot and all other drone pilots involved in the operation.</p>				
<a href="#">INBDLAB-CRQ-1354</a>	<p>Unabhängigkeit der Flugkontrolle</p> <p><b>1 SSS, 0 TC</b></p> <table border="1"> <thead> <tr> <th>Id</th> <th>Summary</th> </tr> </thead> <tbody> <tr> <td><a href="#">INBDLAB-SSS-662</a></td> <td> <p>Independence of flight control</p> <p><b>Description:</b></p> <p>The control of of the drone flight MUST be possible independently of the control a payload.</p> </td> </tr> </tbody> </table> <p><b>Description:</b></p> <p>Die Steuerung einer Nutzlast MUSS unabhängig von der Steuerung des Drohnenfluges möglich sein.</p>	Id	Summary	<a href="#">INBDLAB-SSS-662</a>	<p>Independence of flight control</p> <p><b>Description:</b></p> <p>The control of of the drone flight MUST be possible independently of the control a payload.</p>
Id	Summary				
<a href="#">INBDLAB-SSS-662</a>	<p>Independence of flight control</p> <p><b>Description:</b></p> <p>The control of of the drone flight MUST be possible independently of the control a payload.</p>				
<a href="#">INBDLAB-CRQ-1355</a>	<p>Priorität der Flugkontrolle</p> <p><b>1 SSS, 0 TC</b></p> <table border="1"> <thead> <tr> <th>Id</th> <th>Summary</th> </tr> </thead> <tbody> <tr> <td><a href="#">INBDLAB-SSS-663</a></td> <td> <p>Priority of flight control</p> <p><b>Description:</b></p> <p>The control of a payload MUST NOT interfere with the control of a drone flight.</p> </td> </tr> </tbody> </table> <p><b>Description:</b></p> <p>Die Steuerung einer Nutzlast DARF die Steuerung eines Drohnenfluges NICHT beeinträchtigen.</p>	Id	Summary	<a href="#">INBDLAB-SSS-663</a>	<p>Priority of flight control</p> <p><b>Description:</b></p> <p>The control of a payload MUST NOT interfere with the control of a drone flight.</p>
Id	Summary				
<a href="#">INBDLAB-SSS-663</a>	<p>Priority of flight control</p> <p><b>Description:</b></p> <p>The control of a payload MUST NOT interfere with the control of a drone flight.</p>				
<a href="#">INBDLAB-CRQ-1356</a>	<p>Protokollieren der manuellen Einflussnahme</p>				

Id	Summary				
	<p><b>1 SSS, 0 TC</b></p> <table border="1"> <thead> <tr> <th>Id</th> <th>Summary</th> </tr> </thead> <tbody> <tr> <td><a href="#">INBDLAB-SSS-664</a></td> <td> <p>Logging of manual exertion of influence</p> <p><b>Description:</b></p> <p>The system SHALL log every manual intervention and every change of responsibility of a drone pilot; as a minimum, the time of the intervention, the intervention and the drone pilot taking the intervention SHALL be recorded.</p> </td> </tr> </tbody> </table> <p><b>Description:</b></p> <p>Das System MUSS jede manuelle Einflussnahme und jede Änderung der Zuständigkeit eines Drohnenpiloten protokollieren; mindestens MUSS der Zeitpunkt der Einflussnahme, die Einflussnahme und der Einfluss nehmende Drohnenpilot erfasst werden.</p>	Id	Summary	<a href="#">INBDLAB-SSS-664</a>	<p>Logging of manual exertion of influence</p> <p><b>Description:</b></p> <p>The system SHALL log every manual intervention and every change of responsibility of a drone pilot; as a minimum, the time of the intervention, the intervention and the drone pilot taking the intervention SHALL be recorded.</p>
Id	Summary				
<a href="#">INBDLAB-SSS-664</a>	<p>Logging of manual exertion of influence</p> <p><b>Description:</b></p> <p>The system SHALL log every manual intervention and every change of responsibility of a drone pilot; as a minimum, the time of the intervention, the intervention and the drone pilot taking the intervention SHALL be recorded.</p>				
<a href="#">INBDLAB-CRQ-1357</a>	<p>Definierte Rangfolge Einfluss nehmender Stellen</p> <p><b>1 SSS, 0 TC</b></p> <table border="1"> <thead> <tr> <th>Id</th> <th>Summary</th> </tr> </thead> <tbody> <tr> <td><a href="#">INBDLAB-SSS-665</a></td> <td> <p>Defined order of priority of influencing bodies</p> <p><b>Description:</b></p> <p>An authorized administrator SHALL be able to determine a precedence of the possible positions of manual influence on the flight of a mission drone.</p> </td> </tr> </tbody> </table> <p><b>Description:</b></p> <p>Ein autorisierter Administrator MUSS eine Rangfolge der möglichen Stellen einer manuellen Einflussnahme auf den Flug einer Einsatzdrohne festlegen können.</p>	Id	Summary	<a href="#">INBDLAB-SSS-665</a>	<p>Defined order of priority of influencing bodies</p> <p><b>Description:</b></p> <p>An authorized administrator SHALL be able to determine a precedence of the possible positions of manual influence on the flight of a mission drone.</p>
Id	Summary				
<a href="#">INBDLAB-SSS-665</a>	<p>Defined order of priority of influencing bodies</p> <p><b>Description:</b></p> <p>An authorized administrator SHALL be able to determine a precedence of the possible positions of manual influence on the flight of a mission drone.</p>				
<a href="#">INBDLAB-CRQ-1358</a>	<p>Halten einer Position einer autonom fliegenden Drohne</p> <p><b>1 SSS, 0 TC</b></p> <table border="1"> <thead> <tr> <th>Id</th> <th>Summary</th> </tr> </thead> <tbody> <tr> <td><a href="#">INBDLAB-SSS-666</a></td> <td> <p>Holding a position of an autonomously flying drone</p> <p><b>Description:</b></p> <p>In each flight phase, it SHALL be possible for an authorized autonomously flying operational drone to interrupt the flight according to previously agreed criteria and to maintain the position of the drone as accurately as possible in accordance with its flight characteristics, i.e. hover or, if this is not possible, to loiter.</p> </td> </tr> </tbody> </table> <p><b>Description:</b></p> <p>In jeder Flugphase MUSS es einer autorisierten autonom fliegenden Einsatzdrohne möglich sein, den Flug nach vorher vereinbarten Kriterien zu unterbrechen und die Position der Drohne entsprechend deren Flugeigenschaften möglichst genau beizubehalten, also an der aktuellen Position im Raum 'stehen' zu bleiben ('hover'), oder, wenn das nicht möglich ist, zu kreisen ('loiter').</p>	Id	Summary	<a href="#">INBDLAB-SSS-666</a>	<p>Holding a position of an autonomously flying drone</p> <p><b>Description:</b></p> <p>In each flight phase, it SHALL be possible for an authorized autonomously flying operational drone to interrupt the flight according to previously agreed criteria and to maintain the position of the drone as accurately as possible in accordance with its flight characteristics, i.e. hover or, if this is not possible, to loiter.</p>
Id	Summary				
<a href="#">INBDLAB-SSS-666</a>	<p>Holding a position of an autonomously flying drone</p> <p><b>Description:</b></p> <p>In each flight phase, it SHALL be possible for an authorized autonomously flying operational drone to interrupt the flight according to previously agreed criteria and to maintain the position of the drone as accurately as possible in accordance with its flight characteristics, i.e. hover or, if this is not possible, to loiter.</p>				
<a href="#">INBDLAB-CRQ-1359</a>	<p>Aufsuchen eines Ausweichortes durch eine autonom fliegende Drohne</p> <p><b>1 SSS, 0 TC</b></p>				

Id	Summary				
	<table border="1"> <thead> <tr> <th data-bbox="284 286 443 338">Id</th> <th data-bbox="443 286 1361 338">Summary</th> </tr> </thead> <tbody> <tr> <td data-bbox="284 338 443 577"> <a href="#">INBDLAB-SSS-667</a> </td> <td data-bbox="443 338 1361 577">                     Searching for an alternative location by an autonomously flying drone   <b>Description:</b>                       In each flight phase, it SHALL be possible for an authorized autonomously flying mission drone to interrupt the flight according to previously agreed criteria and immediately fly to the nearest accessible rally point and land there.                 </td> </tr> </tbody> </table> <p><b>Description:</b> In jeder Flugphase MUSS es einer autorisierten autonom fliegenden Einsatzdrohne möglich sein, den Flug nach vorher vereinbarten Kriterien zu unterbrechen und unverzüglich den nächstgelegenen erreichbaren Ausweichort (rally point) anzufliegen und dort zu landen.</p>	Id	Summary	<a href="#">INBDLAB-SSS-667</a>	Searching for an alternative location by an autonomously flying drone  <b>Description:</b>  In each flight phase, it SHALL be possible for an authorized autonomously flying mission drone to interrupt the flight according to previously agreed criteria and immediately fly to the nearest accessible rally point and land there.
Id	Summary				
<a href="#">INBDLAB-SSS-667</a>	Searching for an alternative location by an autonomously flying drone  <b>Description:</b>  In each flight phase, it SHALL be possible for an authorized autonomously flying mission drone to interrupt the flight according to previously agreed criteria and immediately fly to the nearest accessible rally point and land there.				
<a href="#">INBDLAB-CRQ-1360</a>	Aufsuchen eines Absturzortes durch eine autonom fliegende Drohne <b>1 SSS, 0 TC</b> <table border="1"> <thead> <tr> <th data-bbox="284 869 443 920">Id</th> <th data-bbox="443 869 1361 920">Summary</th> </tr> </thead> <tbody> <tr> <td data-bbox="284 920 443 1160"> <a href="#">INBDLAB-SSS-668</a> </td> <td data-bbox="443 920 1361 1160">                     Searching for a crash site by an autonomously flying drone   <b>Description:</b>                       In each flight phase, it SHALL be possible for an authorized autonomously flying mission drone to interrupt the flight according to previously agreed criteria and immediately fly to the nearest accessible crash point and crash there.                 </td> </tr> </tbody> </table> <p><b>Description:</b> In jeder Flugphase MUSS es einer autorisierten autonom fliegenden Einsatzdrohne möglich sein, den Flug nach vorher vereinbarten Kriterien zu unterbrechen und unverzüglich den nächstgelegenen erreichbaren Absturzort (crash point) anzufliegen und dort zu abstürzen.</p>	Id	Summary	<a href="#">INBDLAB-SSS-668</a>	Searching for a crash site by an autonomously flying drone  <b>Description:</b>  In each flight phase, it SHALL be possible for an authorized autonomously flying mission drone to interrupt the flight according to previously agreed criteria and immediately fly to the nearest accessible crash point and crash there.
Id	Summary				
<a href="#">INBDLAB-SSS-668</a>	Searching for a crash site by an autonomously flying drone  <b>Description:</b>  In each flight phase, it SHALL be possible for an authorized autonomously flying mission drone to interrupt the flight according to previously agreed criteria and immediately fly to the nearest accessible crash point and crash there.				
<a href="#">INBDLAB-CRQ-1361</a>	Rückkehr an den Ausgangsort durch eine autonom fliegende Drohne <b>1 SSS, 0 TC</b> <table border="1"> <thead> <tr> <th data-bbox="284 1451 443 1503">Id</th> <th data-bbox="443 1451 1361 1503">Summary</th> </tr> </thead> <tbody> <tr> <td data-bbox="284 1503 443 1711"> <a href="#">INBDLAB-SSS-669</a> </td> <td data-bbox="443 1503 1361 1711">                     Return to home location by an autonomously flying drone   <b>Description:</b>                       In each flight phase, it SHALL be possible for an authorized autonomously flying mission drone to interrupt the flight according to previously agreed criteria and to return immediately to the starting point (home) and land there.                 </td> </tr> </tbody> </table> <p><b>Description:</b> In jeder Flugphase MUSS es einer autorisierten autonom fliegenden Einsatzdrohne möglich sein, den Flug nach vorher vereinbarten Kriterien zu unterbrechen und unverzüglich an den Ausgangspunkt (home) zurückzukehren und dort zu landen.</p>	Id	Summary	<a href="#">INBDLAB-SSS-669</a>	Return to home location by an autonomously flying drone  <b>Description:</b>  In each flight phase, it SHALL be possible for an authorized autonomously flying mission drone to interrupt the flight according to previously agreed criteria and to return immediately to the starting point (home) and land there.
Id	Summary				
<a href="#">INBDLAB-SSS-669</a>	Return to home location by an autonomously flying drone  <b>Description:</b>  In each flight phase, it SHALL be possible for an authorized autonomously flying mission drone to interrupt the flight according to previously agreed criteria and to return immediately to the starting point (home) and land there.				
<a href="#">INBDLAB-CRQ-1362</a>	Aufsuchen eines Landeortes durch eine autonom fliegende Drohne <b>1 SSS, 0 TC</b>				

Id	Summary					
	<table border="1"> <thead> <tr> <th data-bbox="395 297 547 338">Id</th> <th data-bbox="563 297 1461 338">Summary</th> </tr> </thead> <tbody> <tr> <td data-bbox="395 349 547 409"> <a href="#">INBDLAB-SSS-670</a> </td> <td data-bbox="563 349 1461 551">                     Searching for a landing site by an autonomously flying drone   <b>Description:</b>                      In each flight phase, an authorized autonomous flying UAV SHALL be able to interrupt the flight according to pre-agreed criteria and land immediately at a location selected according to pre-agreed criteria.                 </td> </tr> </tbody> </table>	Id	Summary	<a href="#">INBDLAB-SSS-670</a>	Searching for a landing site by an autonomously flying drone  <b>Description:</b> In each flight phase, an authorized autonomous flying UAV SHALL be able to interrupt the flight according to pre-agreed criteria and land immediately at a location selected according to pre-agreed criteria.	<b>Description:</b> In jeder Flugphase MUSS es einer autorisierten autonom fliegenden Einsatzdrohne möglich sein, den Flug nach vorher vereinbarten Kriterien zu unterbrechen und unverzüglich an einem nach vorher vereinbarten Kriterien ausgewählten Ort zu landen.
Id	Summary					
<a href="#">INBDLAB-SSS-670</a>	Searching for a landing site by an autonomously flying drone  <b>Description:</b> In each flight phase, an authorized autonomous flying UAV SHALL be able to interrupt the flight according to pre-agreed criteria and land immediately at a location selected according to pre-agreed criteria.					
<a href="#">INBDLAB-CRQ-1363</a>	Aktualisieren des Flugplanes einer autonom fliegenden Drohne <b>1 SSS, 0 TC</b> <table border="1"> <thead> <tr> <th data-bbox="395 813 555 853">Id</th> <th data-bbox="563 813 1461 853">Summary</th> </tr> </thead> <tbody> <tr> <td data-bbox="395 864 555 925"> <a href="#">INBDLAB-SSS-671</a> </td> <td data-bbox="563 864 1461 1066">                     Updating the flight plan of an autonomously flying drone   <b>Description:</b>                      The system SHALL be able to transmit to and instruct an authorized autonomously flying operational drone to change its flight plan at any time, which with the drone shall immediately comply.                 </td> </tr> </tbody> </table> <b>Description:</b> Das System MUSS einer autorisierten autonom fliegenden Einsatzdrohne jederzeit eine Änderung ihres Flugplanes übermitteln und anweisen können, den die Drohne unverzüglich umsetzt.		Id	Summary	<a href="#">INBDLAB-SSS-671</a>	Updating the flight plan of an autonomously flying drone  <b>Description:</b> The system SHALL be able to transmit to and instruct an authorized autonomously flying operational drone to change its flight plan at any time, which with the drone shall immediately comply.
Id	Summary					
<a href="#">INBDLAB-SSS-671</a>	Updating the flight plan of an autonomously flying drone  <b>Description:</b> The system SHALL be able to transmit to and instruct an authorized autonomously flying operational drone to change its flight plan at any time, which with the drone shall immediately comply.					
<a href="#">INBDLAB-CRQ-1364</a>	Aktualisieren des Flugplanes durch eine autonom fliegende Drohne <b>1 SSS, 0 TC</b> <table border="1"> <thead> <tr> <th data-bbox="395 1332 555 1373">Id</th> <th data-bbox="563 1332 1461 1373">Summary</th> </tr> </thead> <tbody> <tr> <td data-bbox="395 1384 555 1444"> <a href="#">INBDLAB-SSS-672</a> </td> <td data-bbox="563 1384 1461 1585">                     Updating the flight plan by an autonomously flying drone   <b>Description:</b>                      As soon as an authorized autonomously flying operational drone makes a change to its declared flight intent, the drone SHALL be able to immediately update the flight plan of its flight via the system with the new flight intent.                 </td> </tr> </tbody> </table> <b>Description:</b> Sobald eine autorisierte autonom fliegende Einsatzdrohne eine Änderung an ihrer erklärten Flugabsicht vornimmt, MUSS die Drohne den Flugplan ihres Fluges über das System unverzüglich mit der neuen Flugabsicht aktualisieren können.		Id	Summary	<a href="#">INBDLAB-SSS-672</a>	Updating the flight plan by an autonomously flying drone  <b>Description:</b> As soon as an authorized autonomously flying operational drone makes a change to its declared flight intent, the drone SHALL be able to immediately update the flight plan of its flight via the system with the new flight intent.
Id	Summary					
<a href="#">INBDLAB-SSS-672</a>	Updating the flight plan by an autonomously flying drone  <b>Description:</b> As soon as an authorized autonomously flying operational drone makes a change to its declared flight intent, the drone SHALL be able to immediately update the flight plan of its flight via the system with the new flight intent.					
<a href="#">INBDLAB-CRQ-1365</a>	Vorhersehbares Verhalten einer autonom fliegenden Drohne <b>1 SSS, 0 TC</b>					

Id	Summary					
	<table border="1"> <thead> <tr> <th data-bbox="284 291 448 338">Id</th> <th data-bbox="448 291 1361 338">Summary</th> </tr> </thead> <tbody> <tr> <td data-bbox="284 338 448 551"> <a href="#">INBDLAB-SSS-673</a> </td> <td data-bbox="448 338 1361 551">                     Predictable behavior of an autonomously flying drone   <b>Description:</b>                      An authorized autonomously flying operational drone SHALL NOT make a change to its declared flight intent that has not been previously confirmed if there is no connection to the system and no change can be communicated.                 </td> </tr> </tbody> </table>	Id	Summary	<a href="#">INBDLAB-SSS-673</a>	Predictable behavior of an autonomously flying drone  <b>Description:</b> An authorized autonomously flying operational drone SHALL NOT make a change to its declared flight intent that has not been previously confirmed if there is no connection to the system and no change can be communicated.	<b>Description:</b> Eine autorisiert autonom fliegenden Einsatzdrohne DARF KEINE nicht vorher bestätigt vereinbarte Änderung an ihrer erklärten Flugabsicht vornehmen, wenn keine Verbindung mit dem System besteht und keine Änderung kommuniziert werden kann.
Id	Summary					
<a href="#">INBDLAB-SSS-673</a>	Predictable behavior of an autonomously flying drone  <b>Description:</b> An authorized autonomously flying operational drone SHALL NOT make a change to its declared flight intent that has not been previously confirmed if there is no connection to the system and no change can be communicated.					
<a href="#">INBDLAB-CRQ-1366</a>	Übergang zwischen Betriebszuständen eines Drohnenfluges <b>1 SSS, 0 TC</b>  <table border="1"> <thead> <tr> <th data-bbox="284 808 448 864">Id</th> <th data-bbox="448 808 1361 864">Summary</th> </tr> </thead> <tbody> <tr> <td data-bbox="284 864 448 1072"> <a href="#">INBDLAB-SSS-674</a> </td> <td data-bbox="448 864 1361 1072">                     Transition between operational states of a drone flight   <b>Description:</b>                      Any change to the operational status (automatic, autonomous, manual) of a flight SHALL be immediately distributed and communicated via the system to each drone pilot and each connected system.                 </td> </tr> </tbody> </table> <b>Description:</b> Jede Änderung des Betriebszustandes (automatisch, autonom, manuell) eines Fluges MUSS unverzüglich über das System an jeden Drohnenpiloten und jedes angeschlossene System verteilt und mitgeteilt werden.		Id	Summary	<a href="#">INBDLAB-SSS-674</a>	Transition between operational states of a drone flight  <b>Description:</b> Any change to the operational status (automatic, autonomous, manual) of a flight SHALL be immediately distributed and communicated via the system to each drone pilot and each connected system.
Id	Summary					
<a href="#">INBDLAB-SSS-674</a>	Transition between operational states of a drone flight  <b>Description:</b> Any change to the operational status (automatic, autonomous, manual) of a flight SHALL be immediately distributed and communicated via the system to each drone pilot and each connected system.					
<a href="#">INBDLAB-CRQ-1367</a>	Ersichtlichkeit des Betriebszustandes eines Drohnenfluges <b>1 SSS, 0 TC</b>  <table border="1"> <thead> <tr> <th data-bbox="284 1330 448 1386">Id</th> <th data-bbox="448 1330 1361 1386">Summary</th> </tr> </thead> <tbody> <tr> <td data-bbox="284 1386 448 1559"> <a href="#">INBDLAB-SSS-675</a> </td> <td data-bbox="448 1386 1361 1559">                     Visibility of the operational state of a drone flight   <b>Description:</b>                      The operational status (automatic, autonomous, manual) of a flight SHALL be obvious to every drone pilot involved.                 </td> </tr> </tbody> </table> <b>Description:</b> Der Betriebszustand (automatisch, autonom, manuell) eines Fluges MUSS jedem beteiligten Drohnenpiloten offensichtlich ersichtlich sein.		Id	Summary	<a href="#">INBDLAB-SSS-675</a>	Visibility of the operational state of a drone flight  <b>Description:</b> The operational status (automatic, autonomous, manual) of a flight SHALL be obvious to every drone pilot involved.
Id	Summary					
<a href="#">INBDLAB-SSS-675</a>	Visibility of the operational state of a drone flight  <b>Description:</b> The operational status (automatic, autonomous, manual) of a flight SHALL be obvious to every drone pilot involved.					
<a href="#">INBDLAB-CRQ-1368</a>	Protokollieren des Überganges zwischen Betriebszuständen eines Drohnenfluges <b>1 SSS, 0 TC</b>  <table border="1"> <thead> <tr> <th data-bbox="284 1787 448 1843">Id</th> <th data-bbox="448 1787 1361 1843">Summary</th> </tr> </thead> <tbody> <tr> <td data-bbox="284 1843 448 1937"> <a href="#">INBDLAB-SSS-676</a> </td> <td data-bbox="448 1843 1361 1937">                     Logging the transition between operational states of a drone flight   <b>Description:</b> </td> </tr> </tbody> </table>		Id	Summary	<a href="#">INBDLAB-SSS-676</a>	Logging the transition between operational states of a drone flight  <b>Description:</b>
Id	Summary					
<a href="#">INBDLAB-SSS-676</a>	Logging the transition between operational states of a drone flight  <b>Description:</b>					

Id	Summary
	<p>Any change in the operational status (automatic, autonomous, manual) of a flight SHALL be logged by the system.</p> <p><b>Description:</b>                      Jede Änderung des Betriebszustandes (automatisch, autonom, manuell) eines Fluges MUSS vom System protokolliert werden.</p>

### 2.1.8 Mission

48 CRQ, 0 TC

Id	Summary						
<p><a href="#">INBDLAB-CRQ-1369</a></p>	<p>Festlegen eines Einsatzgebietes</p> <p><b>2 SSS, 0 TC</b></p> <table border="1" data-bbox="392 815 1469 1666"> <thead> <tr> <th data-bbox="392 815 568 866">Id</th> <th data-bbox="568 815 1469 866">Summary</th> </tr> </thead> <tbody> <tr> <td data-bbox="392 866 568 1267"> <p><a href="#">INBDLAB-SSS-753</a></p> </td> <td data-bbox="568 866 1469 1267"> <p>Defining an operational area: cylinder around a selected point and with a selected height above the WGS 84 ellipsoid, above sea level, above ground</p> <p><b>Description:</b>                       An authorized user or system SHALL be able to define a volume ('operational area') in the following way:                      - cylinder around a selected point and with a selected height above the WGS 84 ellipsoid, above sea level, above ground.</p> </td> </tr> <tr> <td data-bbox="392 1267 568 1666"> <p><a href="#">INBDLAB-SSS-754</a></p> </td> <td data-bbox="568 1267 1469 1666"> <p>Defining an operational area: volume with a selected height above the WGS 84 ellipsoid, above sea level, above ground within a selected polygon</p> <p><b>Description:</b>                       An authorized user or system SHALL be able to define a volume ('operational area') in the following way:                      - volume with a selected height above the WGS 84 ellipsoid, above sea level, above ground within a selected polygon.</p> </td> </tr> </tbody> </table> <p><b>Description:</b>                      Ein dazu autorisierter Nutzer oder System MUSS ein Volumen ('Einsatzgebiet') in einer der folgenden Formen festlegen können:                      - Zylinder um einen ausgewählten Punkt und mit einer ausgewählten Höhe über dem WGS 84 Ellipsoid, über dem Meeresspiegel, über Grund;                      - Volumen mit einer ausgewählten Höhe über dem WGS 84 Ellipsoid, über dem Meeresspiegel, über Grund innerhalb eines ausgewählten Polygons.</p>	Id	Summary	<p><a href="#">INBDLAB-SSS-753</a></p>	<p>Defining an operational area: cylinder around a selected point and with a selected height above the WGS 84 ellipsoid, above sea level, above ground</p> <p><b>Description:</b>                       An authorized user or system SHALL be able to define a volume ('operational area') in the following way:                      - cylinder around a selected point and with a selected height above the WGS 84 ellipsoid, above sea level, above ground.</p>	<p><a href="#">INBDLAB-SSS-754</a></p>	<p>Defining an operational area: volume with a selected height above the WGS 84 ellipsoid, above sea level, above ground within a selected polygon</p> <p><b>Description:</b>                       An authorized user or system SHALL be able to define a volume ('operational area') in the following way:                      - volume with a selected height above the WGS 84 ellipsoid, above sea level, above ground within a selected polygon.</p>
Id	Summary						
<p><a href="#">INBDLAB-SSS-753</a></p>	<p>Defining an operational area: cylinder around a selected point and with a selected height above the WGS 84 ellipsoid, above sea level, above ground</p> <p><b>Description:</b>                       An authorized user or system SHALL be able to define a volume ('operational area') in the following way:                      - cylinder around a selected point and with a selected height above the WGS 84 ellipsoid, above sea level, above ground.</p>						
<p><a href="#">INBDLAB-SSS-754</a></p>	<p>Defining an operational area: volume with a selected height above the WGS 84 ellipsoid, above sea level, above ground within a selected polygon</p> <p><b>Description:</b>                       An authorized user or system SHALL be able to define a volume ('operational area') in the following way:                      - volume with a selected height above the WGS 84 ellipsoid, above sea level, above ground within a selected polygon.</p>						

Id	Summary								
<a href="#">INBDLAB-CRQ-1370</a>	<p data-bbox="282 288 906 320">Festlegen eines Einsatzgebietes ohne Bodenkontakt</p> <p data-bbox="282 333 432 365"><b>3 SSS, 0 TC</b></p> <table border="1" data-bbox="282 383 1359 1473"> <thead> <tr> <th data-bbox="282 383 448 434">Id</th> <th data-bbox="448 383 1359 434">Summary</th> </tr> </thead> <tbody> <tr> <td data-bbox="282 434 448 645"> <a href="#">INBDLAB-SSS-757</a> </td> <td data-bbox="448 434 1359 645"> <p data-bbox="454 441 1238 472">Defining an area of use with extended geometry: convex envelope</p> <p data-bbox="454 486 611 517"><b>Description:</b></p> <p data-bbox="454 530 1214 595">An authorized user or system SHALL be able to define a volume ('operational area') in one of the following forms:</p> <ul data-bbox="454 595 679 627" style="list-style-type: none"> <li>- convex envelope.</li> </ul> </td> </tr> <tr> <td data-bbox="282 645 448 1077"> <a href="#">INBDLAB-SSS-755</a> </td> <td data-bbox="448 645 1359 1077"> <p data-bbox="454 651 1337 741">Defining an operational area without ground contact: cylinder around a selected point and with a selected lower and upper height boundary above the WGS 84 ellipsoid, above sea level, above ground</p> <p data-bbox="454 754 611 786"><b>Description:</b></p> <p data-bbox="454 853 1214 918">An authorized user or system SHALL be able to define a volume ('operational area') in the following form:</p> <ul data-bbox="454 918 1286 1008" style="list-style-type: none"> <li>- cylinder around a selected point and with a selected lower and upper height boundary above the WGS 84 ellipsoid, above sea level, above ground.</li> </ul> </td> </tr> <tr> <td data-bbox="282 1077 448 1473"> <a href="#">INBDLAB-SSS-756</a> </td> <td data-bbox="448 1077 1359 1473"> <p data-bbox="454 1084 1356 1173">Defining an operational area without ground contact: volume with a selected lower and upper height boundary above the WGS 84 ellipsoid, above sea level, above ground within a selected polygon</p> <p data-bbox="454 1187 611 1218"><b>Description:</b></p> <p data-bbox="454 1285 1214 1350">An authorized user or system SHALL be able to define a volume ('operational area') in the following form:</p> <ul data-bbox="454 1350 1337 1406" style="list-style-type: none"> <li>- volume with a selected lower and upper height boundary above the WGS 84 ellipsoid, above sea level, above ground within a selected polygon.</li> </ul> </td> </tr> </tbody> </table> <p data-bbox="282 1473 437 1505"><b>Description:</b></p> <p data-bbox="282 1518 1359 1583">Ein dazu autorisierter Nutzer oder System MUSS ein Volumen ('Einsatzgebiet') in einer der folgenden Formen festlegen können:</p> <ul data-bbox="282 1583 1359 1733" style="list-style-type: none"> <li>- Zylinder um einen ausgewählten Punkt und mit einer ausgewählten unteren und oberen Höhenbegrenzung über dem WGS 84 Ellipsoid, über dem Meeresspiegel, über Grund;</li> <li>- Volumen mit einer ausgewählten unteren und oberen Höhenbegrenzung über dem WGS 84 Ellipsoid, über dem Meeresspiegel, über Grund innerhalb eines ausgewählten Polygons.</li> </ul>	Id	Summary	<a href="#">INBDLAB-SSS-757</a>	<p data-bbox="454 441 1238 472">Defining an area of use with extended geometry: convex envelope</p> <p data-bbox="454 486 611 517"><b>Description:</b></p> <p data-bbox="454 530 1214 595">An authorized user or system SHALL be able to define a volume ('operational area') in one of the following forms:</p> <ul data-bbox="454 595 679 627" style="list-style-type: none"> <li>- convex envelope.</li> </ul>	<a href="#">INBDLAB-SSS-755</a>	<p data-bbox="454 651 1337 741">Defining an operational area without ground contact: cylinder around a selected point and with a selected lower and upper height boundary above the WGS 84 ellipsoid, above sea level, above ground</p> <p data-bbox="454 754 611 786"><b>Description:</b></p> <p data-bbox="454 853 1214 918">An authorized user or system SHALL be able to define a volume ('operational area') in the following form:</p> <ul data-bbox="454 918 1286 1008" style="list-style-type: none"> <li>- cylinder around a selected point and with a selected lower and upper height boundary above the WGS 84 ellipsoid, above sea level, above ground.</li> </ul>	<a href="#">INBDLAB-SSS-756</a>	<p data-bbox="454 1084 1356 1173">Defining an operational area without ground contact: volume with a selected lower and upper height boundary above the WGS 84 ellipsoid, above sea level, above ground within a selected polygon</p> <p data-bbox="454 1187 611 1218"><b>Description:</b></p> <p data-bbox="454 1285 1214 1350">An authorized user or system SHALL be able to define a volume ('operational area') in the following form:</p> <ul data-bbox="454 1350 1337 1406" style="list-style-type: none"> <li>- volume with a selected lower and upper height boundary above the WGS 84 ellipsoid, above sea level, above ground within a selected polygon.</li> </ul>
Id	Summary								
<a href="#">INBDLAB-SSS-757</a>	<p data-bbox="454 441 1238 472">Defining an area of use with extended geometry: convex envelope</p> <p data-bbox="454 486 611 517"><b>Description:</b></p> <p data-bbox="454 530 1214 595">An authorized user or system SHALL be able to define a volume ('operational area') in one of the following forms:</p> <ul data-bbox="454 595 679 627" style="list-style-type: none"> <li>- convex envelope.</li> </ul>								
<a href="#">INBDLAB-SSS-755</a>	<p data-bbox="454 651 1337 741">Defining an operational area without ground contact: cylinder around a selected point and with a selected lower and upper height boundary above the WGS 84 ellipsoid, above sea level, above ground</p> <p data-bbox="454 754 611 786"><b>Description:</b></p> <p data-bbox="454 853 1214 918">An authorized user or system SHALL be able to define a volume ('operational area') in the following form:</p> <ul data-bbox="454 918 1286 1008" style="list-style-type: none"> <li>- cylinder around a selected point and with a selected lower and upper height boundary above the WGS 84 ellipsoid, above sea level, above ground.</li> </ul>								
<a href="#">INBDLAB-SSS-756</a>	<p data-bbox="454 1084 1356 1173">Defining an operational area without ground contact: volume with a selected lower and upper height boundary above the WGS 84 ellipsoid, above sea level, above ground within a selected polygon</p> <p data-bbox="454 1187 611 1218"><b>Description:</b></p> <p data-bbox="454 1285 1214 1350">An authorized user or system SHALL be able to define a volume ('operational area') in the following form:</p> <ul data-bbox="454 1350 1337 1406" style="list-style-type: none"> <li>- volume with a selected lower and upper height boundary above the WGS 84 ellipsoid, above sea level, above ground within a selected polygon.</li> </ul>								
<a href="#">INBDLAB-CRQ-1371</a>	<p data-bbox="282 1762 932 1794">Festlegen eines Einsatzgebietes erweiterter Geometrie</p> <p data-bbox="282 1807 432 1839"><b>1 SSS, 0 TC</b></p>								

Id	Summary					
	<table border="1"> <thead> <tr> <th data-bbox="395 297 547 349">Id</th> <th data-bbox="563 297 1461 349">Summary</th> </tr> </thead> <tbody> <tr> <td data-bbox="395 353 547 539"> <a href="#">INBDLAB-SSS-757</a> </td> <td data-bbox="563 353 1461 539">                     Defining an area of use with extended geometry: convex envelope   <b>Description:</b>                      An authorized user or system SHALL be able to define a volume ('operational area') in one of the following forms:                      - convex envelope.                 </td> </tr> </tbody> </table>	Id	Summary	<a href="#">INBDLAB-SSS-757</a>	Defining an area of use with extended geometry: convex envelope  <b>Description:</b> An authorized user or system SHALL be able to define a volume ('operational area') in one of the following forms: - convex envelope.	<b>Description:</b> Ein dazu autorisierter Nutzer oder System MUSS ein Volumen ('Einsatzgebiet') in einer der folgenden Formen festlegen können: - Konvexe Hülle.
Id	Summary					
<a href="#">INBDLAB-SSS-757</a>	Defining an area of use with extended geometry: convex envelope  <b>Description:</b> An authorized user or system SHALL be able to define a volume ('operational area') in one of the following forms: - convex envelope.					
<a href="#">INBDLAB-CRQ-1372</a>	Festlegen der Gültigkeitsdauer eines Einsatzgebietes <b>1 SSS, 0 TC</b>  <table border="1"> <thead> <tr> <th data-bbox="395 813 547 864">Id</th> <th data-bbox="563 813 1461 864">Summary</th> </tr> </thead> <tbody> <tr> <td data-bbox="395 869 547 1099"> <a href="#">INBDLAB-SSS-758</a> </td> <td data-bbox="563 869 1461 1099">                     Defining the validity period of an area of use   <b>Description:</b>                      An authorized user or system SHALL be able to restrict an area of operation for a selected duration ('expected duration of operation') for air traffic not explicitly involved in the operation and extend or shorten this validity period at any time.                 </td> </tr> </tbody> </table> <b>Description:</b> Ein dazu autorisierter Nutzer oder System MUSS ein Einsatzgebiet für eine ausgewählte Dauer ('erwartete Einsatzdauer') für nicht explizit einsatzbeteiligten Luftverkehr sperren und diese Gültigkeitsdauer jederzeit verlängern oder verkürzen können.		Id	Summary	<a href="#">INBDLAB-SSS-758</a>	Defining the validity period of an area of use  <b>Description:</b> An authorized user or system SHALL be able to restrict an area of operation for a selected duration ('expected duration of operation') for air traffic not explicitly involved in the operation and extend or shorten this validity period at any time.
Id	Summary					
<a href="#">INBDLAB-SSS-758</a>	Defining the validity period of an area of use  <b>Description:</b> An authorized user or system SHALL be able to restrict an area of operation for a selected duration ('expected duration of operation') for air traffic not explicitly involved in the operation and extend or shorten this validity period at any time.					
<a href="#">INBDLAB-CRQ-1373</a>	Verteilung der Information über ein Einsatzgebiet <b>1 SSS, 0 TC</b>  <table border="1"> <thead> <tr> <th data-bbox="395 1373 547 1424">Id</th> <th data-bbox="563 1373 1461 1424">Summary</th> </tr> </thead> <tbody> <tr> <td data-bbox="395 1429 547 1615"> <a href="#">INBDLAB-SSS-759</a> </td> <td data-bbox="563 1429 1461 1615">                     Distributing information about an operational area   <b>Description:</b>                      The system SHALL be able to digitally communicate the creation, deletion and any change to an operational area or its parameters to its users and connected systems without delay.                 </td> </tr> </tbody> </table> <b>Description:</b> Das System MUSS das Erstellen, Löschen, sowie jede Änderung eines Einsatzgebietes oder dessen Parameter unverzüglich an seine Nutzer und verbundenen Systeme digital übermitteln können.		Id	Summary	<a href="#">INBDLAB-SSS-759</a>	Distributing information about an operational area  <b>Description:</b> The system SHALL be able to digitally communicate the creation, deletion and any change to an operational area or its parameters to its users and connected systems without delay.
Id	Summary					
<a href="#">INBDLAB-SSS-759</a>	Distributing information about an operational area  <b>Description:</b> The system SHALL be able to digitally communicate the creation, deletion and any change to an operational area or its parameters to its users and connected systems without delay.					
<a href="#">INBDLAB-CRQ-1374</a>	Beenden eines Einsatzszenarios <b>3 SSS, 0 TC</b>					

Id	Summary								
	<table border="1"> <thead> <tr> <th data-bbox="284 291 440 342">Id</th> <th data-bbox="440 291 1361 342">Summary</th> </tr> </thead> <tbody> <tr> <td data-bbox="284 342 440 580"> <a href="#">INBDLAB-SSS-761</a> </td> <td data-bbox="440 342 1361 580">                     Ending an operational scenario: land at a selected landing site  <b>Description:</b>                      An authorized user or system SHALL be able to conclude a point inspection, remote sensing, or other on-scene scenario at any time with the following predictable exit from the operational area:                      - land at a selected landing site.                 </td> </tr> <tr> <td data-bbox="284 580 440 817"> <a href="#">INBDLAB-SSS-762</a> </td> <td data-bbox="440 580 1361 817">                     Ending an operational scenario: land at the nearest rally point  <b>Description:</b>                      An authorized user or system SHALL be able to conclude a point inspection, remote sensing, or other on-scene scenario at any time with the following predictable exit from the operational area:                      - land at the nearest rally point.                 </td> </tr> <tr> <td data-bbox="284 817 440 1055"> <a href="#">INBDLAB-SSS-760</a> </td> <td data-bbox="440 817 1361 1055">                     Ending an operational scenario: return to home  <b>Description:</b>                      An authorized user or system SHALL be able to conclude a point inspection, remote sensing, or other on-scene scenario at any time with the following predictable exit from the operational area:                      - return to home.                 </td> </tr> </tbody> </table> <p><b>Description:</b>                      Ein dazu autorisierter Nutzer oder ein dazu autorisiertes System MUSS eine Punktinspektion, eine Fernerkundung, oder ein anderes Vor-Ort-Szenario jederzeit mindestens mit einem der folgenden vorhersehbaren Austritte aus dem Einsatzgebiet beenden können:                      - Rückkehr zur Ausgangsposition (return to home);                      - Landen an einem ausgewählten Landeort;                      - Landen am nächstgelegenen Ausweichort (rally point).</p>	Id	Summary	<a href="#">INBDLAB-SSS-761</a>	Ending an operational scenario: land at a selected landing site <b>Description:</b> An authorized user or system SHALL be able to conclude a point inspection, remote sensing, or other on-scene scenario at any time with the following predictable exit from the operational area: - land at a selected landing site.	<a href="#">INBDLAB-SSS-762</a>	Ending an operational scenario: land at the nearest rally point <b>Description:</b> An authorized user or system SHALL be able to conclude a point inspection, remote sensing, or other on-scene scenario at any time with the following predictable exit from the operational area: - land at the nearest rally point.	<a href="#">INBDLAB-SSS-760</a>	Ending an operational scenario: return to home <b>Description:</b> An authorized user or system SHALL be able to conclude a point inspection, remote sensing, or other on-scene scenario at any time with the following predictable exit from the operational area: - return to home.
Id	Summary								
<a href="#">INBDLAB-SSS-761</a>	Ending an operational scenario: land at a selected landing site <b>Description:</b> An authorized user or system SHALL be able to conclude a point inspection, remote sensing, or other on-scene scenario at any time with the following predictable exit from the operational area: - land at a selected landing site.								
<a href="#">INBDLAB-SSS-762</a>	Ending an operational scenario: land at the nearest rally point <b>Description:</b> An authorized user or system SHALL be able to conclude a point inspection, remote sensing, or other on-scene scenario at any time with the following predictable exit from the operational area: - land at the nearest rally point.								
<a href="#">INBDLAB-SSS-760</a>	Ending an operational scenario: return to home <b>Description:</b> An authorized user or system SHALL be able to conclude a point inspection, remote sensing, or other on-scene scenario at any time with the following predictable exit from the operational area: - return to home.								
<a href="#">INBDLAB-CRQ-1375</a>	Unterbrechen eines Einsatzszenarios <b>1 SSS, 0 TC</b> <table border="1"> <thead> <tr> <th data-bbox="284 1440 440 1491">Id</th> <th data-bbox="440 1440 1361 1491">Summary</th> </tr> </thead> <tbody> <tr> <td data-bbox="284 1491 440 1729"> <a href="#">INBDLAB-SSS-763</a> </td> <td data-bbox="440 1491 1361 1729">                     Interrupting an operational scenario  <b>Description:</b>                      An authorized user or an authorized system SHALL be able to interrupt a point inspection, reconnaissance, or other on-site scenario at any time with a drone behavior communicated via flight plan update in the scene and continue at the point of interruption.                 </td> </tr> </tbody> </table> <p><b>Description:</b>                      Ein dazu autorisierter Nutzer oder ein dazu autorisiertes System MUSS eine Punktinspektion, eine Fernerkundung, oder ein anderes Vor-Ort-Szenario jederzeit mit einem mittels Flugplanaktualisierung kommunizierten Verhalten der Drohne im Einsatzgebiet unterbrechen und am Ort der Unterbrechung fortsetzen können.</p>	Id	Summary	<a href="#">INBDLAB-SSS-763</a>	Interrupting an operational scenario <b>Description:</b> An authorized user or an authorized system SHALL be able to interrupt a point inspection, reconnaissance, or other on-site scenario at any time with a drone behavior communicated via flight plan update in the scene and continue at the point of interruption.				
Id	Summary								
<a href="#">INBDLAB-SSS-763</a>	Interrupting an operational scenario <b>Description:</b> An authorized user or an authorized system SHALL be able to interrupt a point inspection, reconnaissance, or other on-site scenario at any time with a drone behavior communicated via flight plan update in the scene and continue at the point of interruption.								

<b>Id</b>	<b>Summary</b>
<a href="#">INBDLAB-CRQ-1376</a>	Ersetzen eines Einsatzszenarios <b>1 SSS, 0 TC</b>
<b>Id</b>	<b>Summary</b>
<a href="#">INBDLAB-SSS-764</a>	Replacing an operational scenario <b>Description:</b> An authorized user or an authorized system SHALL be able to interrupt a point inspection, reconnaissance or other on-site scenario at any time and immediately replace it with a new one.
<b>Description:</b> Ein dazu autorisierter Nutzer oder ein dazu autorisiertes System MUSS eine Punktinspektion, eine Fernerkundung, oder ein anderes Vor-Ort-Szenario jederzeit abbrechen und unmittelbar durch ein neues ersetzen können.	
<a href="#">INBDLAB-CRQ-1377</a>	Mitteilen der Flugabsicht aufgrund des Überganges zwischen Einsatzszenarien <b>1 SSS, 0 TC</b>
<b>Id</b>	<b>Summary</b>
<a href="#">INBDLAB-SSS-765</a>	Communicating the flight intent due to the transition between operational scenarios <b>Description:</b> As soon as a scenario is intervened in, the system SHALL be able to immediately update the flight plan of the flight with the new flight intent.
<b>Description:</b> Sobald in ein Szenario eingegriffen wird, MUSS das System den Flugplan des Fluges unverzüglich mit der neuen Flugabsicht aktualisieren können.	
<a href="#">INBDLAB-CRQ-1378</a>	Protokollieren des Überganges zwischen Einsatzszenarien <b>1 SSS, 0 TC</b>
<b>Id</b>	<b>Summary</b>
<a href="#">INBDLAB-SSS-766</a>	Logging the transition between operational scenarios <b>Description:</b> The system SHALL be able to log every change to a scenario.
<b>Description:</b> Jede Änderung eines Szenarios MUSS vom System protokolliert werden können.	
<a href="#">INBDLAB-CRQ-1379</a>	Punktinspektion <b>1 SSS, 0 TC</b>
<b>Id</b>	<b>Summary</b>
<a href="#">INBDLAB-SSS-767</a>	Point inspection <b>Description:</b>

Id	Summary				
	<p>The system SHALL be able to deploy a drone to a scene and have the payload observe the scene.</p> <p><b>Description:</b> Das System MUSS eine Drohne an einen Einsatzort verbringen und diesen Punkt von der Nutzlast beobachten lassen können.</p>				
<a href="#">INBDLAB-CRQ-1380</a>	<p>Fernerkundung zum Auffinden einer Person <b>1 SSS, 0 TC</b></p> <table border="1" data-bbox="284 600 1361 864"> <thead> <tr> <th data-bbox="284 600 448 651">Id</th> <th data-bbox="448 600 1361 651">Summary</th> </tr> </thead> <tbody> <tr> <td data-bbox="284 651 448 864"> <a href="#">INBDLAB-SSS-768</a> </td> <td data-bbox="448 651 1361 864"> <p>Reconnaissance to locate a person</p> <p><b>Description:</b> The system SHALL be able to deploy a drone to a scene, systematically search for a person from this point using the payload and have the payload observe the person when found.</p> </td> </tr> </tbody> </table> <p><b>Description:</b> Das System MUSS eine Drohne an einen Einsatzort verbringen, von diesem Punkt aus mittels der Nutzlast systematisch nach einer Person absuchen und diese bei Auffinden von der Nutzlast beobachten lassen können.</p>	Id	Summary	<a href="#">INBDLAB-SSS-768</a>	<p>Reconnaissance to locate a person</p> <p><b>Description:</b> The system SHALL be able to deploy a drone to a scene, systematically search for a person from this point using the payload and have the payload observe the person when found.</p>
Id	Summary				
<a href="#">INBDLAB-SSS-768</a>	<p>Reconnaissance to locate a person</p> <p><b>Description:</b> The system SHALL be able to deploy a drone to a scene, systematically search for a person from this point using the payload and have the payload observe the person when found.</p>				
<a href="#">INBDLAB-CRQ-1381</a>	<p>Fernerkundung zum Auffinden eines Tieres <b>1 SSS, 0 TC</b></p> <table border="1" data-bbox="284 1120 1361 1384"> <thead> <tr> <th data-bbox="284 1120 448 1171">Id</th> <th data-bbox="448 1120 1361 1171">Summary</th> </tr> </thead> <tbody> <tr> <td data-bbox="284 1171 448 1384"> <a href="#">INBDLAB-SSS-769</a> </td> <td data-bbox="448 1171 1361 1384"> <p>Reconnaissance to locate an animal</p> <p><b>Description:</b> The system SHALL be able to deploy a drone to an operational location, systematically search for an animal from that point using the payload, and have the payload observe the animal when it is found.</p> </td> </tr> </tbody> </table> <p><b>Description:</b> Das System MUSS eine Drohne an einen Einsatzort verbringen, von diesem Punkt aus mittels der Nutzlast systematisch nach einem Tier absuchen und dieses bei Auffinden von der Nutzlast beobachten lassen können.</p>	Id	Summary	<a href="#">INBDLAB-SSS-769</a>	<p>Reconnaissance to locate an animal</p> <p><b>Description:</b> The system SHALL be able to deploy a drone to an operational location, systematically search for an animal from that point using the payload, and have the payload observe the animal when it is found.</p>
Id	Summary				
<a href="#">INBDLAB-SSS-769</a>	<p>Reconnaissance to locate an animal</p> <p><b>Description:</b> The system SHALL be able to deploy a drone to an operational location, systematically search for an animal from that point using the payload, and have the payload observe the animal when it is found.</p>				
<a href="#">INBDLAB-CRQ-1382</a>	<p>Fernerkundung zum Auffinden eines Objektes <b>3 SSS, 0 TC</b></p> <table border="1" data-bbox="284 1639 1361 1926"> <thead> <tr> <th data-bbox="284 1639 448 1691">Id</th> <th data-bbox="448 1639 1361 1691">Summary</th> </tr> </thead> <tbody> <tr> <td data-bbox="284 1691 448 1926"> <a href="#">INBDLAB-SSS-770</a> </td> <td data-bbox="448 1691 1361 1926"> <p>Reconnaissance to locate an object: building</p> <p><b>Description:</b> The system SHALL be able to deploy a drone to a scene, systematically search for the following object from that point using the payload, and have the payload observe the object when it is found: - building.</p> </td> </tr> </tbody> </table>	Id	Summary	<a href="#">INBDLAB-SSS-770</a>	<p>Reconnaissance to locate an object: building</p> <p><b>Description:</b> The system SHALL be able to deploy a drone to a scene, systematically search for the following object from that point using the payload, and have the payload observe the object when it is found: - building.</p>
Id	Summary				
<a href="#">INBDLAB-SSS-770</a>	<p>Reconnaissance to locate an object: building</p> <p><b>Description:</b> The system SHALL be able to deploy a drone to a scene, systematically search for the following object from that point using the payload, and have the payload observe the object when it is found: - building.</p>				

Id	Summary
<a href="#">INBDLAB-SSS-771</a>	Reconnaissance to locate an object: motor vehicle <b>Description:</b> The system SHALL be able to deploy a drone to a scene, systematically search for the following object from that point using the payload, and have the payload observe the object when it is found: - motor vehicle.
<a href="#">INBDLAB-SSS-772</a>	Reconnaissance to locate an object: watercraft <b>Description:</b> The system SHALL be able to deploy a drone to a scene, systematically search for the following object from that point using the payload, and have the payload observe the object when it is found: - watercraft.
<b>Description:</b> Das System MUSS eine Drohne an einen Einsatzort verbringen, von diesem Punkt aus mittels der Nutzlast systematisch mindestens nach einem der folgenden Objekte absuchen und dieses bei Auffinden von der Nutzlast beobachten lassen können: - Gebäude; - Kraftfahrzeug; - Wasserfahrzeug.	
<a href="#">INBDLAB-CRQ-1383</a>	Fernerkundung zum Auffinden eines weiteren Objektes <b>2 SSS, 0 TC</b>
Id	Summary
<a href="#">INBDLAB-SSS-773</a>	Reconnaissance to locate another object: aircraft <b>Description:</b> The system SHALL be able to deploy a drone to scene, systematically search for the following object from that point using the payload, and have the payload observe the object when it is found: - aircraft.
<a href="#">INBDLAB-SSS-774</a>	Reconnaissance to locate another object: drone <b>Description:</b> The system SHALL be able to deploy a drone to scene, systematically search for the following object from that point using the payload, and have the payload observe the object when it is found: - drone.
<b>Description:</b> Das System MUSS eine Drohne an einen Einsatzort verbringen, von diesem Punkt aus mittels der Nutzlast systematisch mindestens nach einem der folgenden Objekte absuchen und dieses bei Auffinden von der Nutzlast beobachten lassen können: - Luftfahrzeug; - Drohne.	
<a href="#">INBDLAB-CRQ-1384</a>	Fernerkundung zum Auffinden eines beweglichen Objektes <b>2 SSS, 0 TC</b>

Id	Summary						
	<table border="1"> <thead> <tr> <th data-bbox="282 282 445 338">Id</th> <th data-bbox="445 282 1361 338">Summary</th> </tr> </thead> <tbody> <tr> <td data-bbox="282 338 445 580"> <a href="#">INBDLAB-SSS-775</a> </td> <td data-bbox="445 338 1361 580">                     Reconnaissance to locate a moving object: motor vehicle  <b>Description:</b>                      The system SHALL be able to deploy a drone to a scene, systematically search for the following object from that point using the payload and, when found, track it and observe the object using the payload:                      - motor vehicle.                 </td> </tr> <tr> <td data-bbox="282 580 445 822"> <a href="#">INBDLAB-SSS-776</a> </td> <td data-bbox="445 580 1361 822">                     Reconnaissance to locate a moving object: watercraft  <b>Description:</b>                      The system SHALL be able to deploy a drone to a scene, systematically search for the following object from that point using the payload and, when found, track it and observe the object using the payload:                      - watercraft.                 </td> </tr> </tbody> </table> <p><b>Description:</b>                  Das System MUSS eine Drohne an einen Einsatzort verbringen, von diesem Punkt aus mittels der Nutzlast systematisch mindestens nach einem der folgenden Objekte absuchen und dieses bei Auffinden verfolgen und von der Nutzlast beobachten lassen können:                  - Kraftfahrzeug;                  - Wasserfahrzeug.</p>	Id	Summary	<a href="#">INBDLAB-SSS-775</a>	Reconnaissance to locate a moving object: motor vehicle <b>Description:</b> The system SHALL be able to deploy a drone to a scene, systematically search for the following object from that point using the payload and, when found, track it and observe the object using the payload: - motor vehicle.	<a href="#">INBDLAB-SSS-776</a>	Reconnaissance to locate a moving object: watercraft <b>Description:</b> The system SHALL be able to deploy a drone to a scene, systematically search for the following object from that point using the payload and, when found, track it and observe the object using the payload: - watercraft.
Id	Summary						
<a href="#">INBDLAB-SSS-775</a>	Reconnaissance to locate a moving object: motor vehicle <b>Description:</b> The system SHALL be able to deploy a drone to a scene, systematically search for the following object from that point using the payload and, when found, track it and observe the object using the payload: - motor vehicle.						
<a href="#">INBDLAB-SSS-776</a>	Reconnaissance to locate a moving object: watercraft <b>Description:</b> The system SHALL be able to deploy a drone to a scene, systematically search for the following object from that point using the payload and, when found, track it and observe the object using the payload: - watercraft.						
<a href="#">INBDLAB-CRQ-1385</a>	Fernerkundung zum Auffinden eines markierten oder markanten beweglichen Objektes <b>2 SSS, 0 TC</b> <table border="1"> <thead> <tr> <th data-bbox="282 1137 445 1193">Id</th> <th data-bbox="445 1137 1361 1193">Summary</th> </tr> </thead> <tbody> <tr> <td data-bbox="282 1193 445 1435"> <a href="#">INBDLAB-SSS-777</a> </td> <td data-bbox="445 1193 1361 1435">                     Reconnaissance to locate a marked moving object  <b>Description:</b>                      The system SHALL be able to deploy a drone to ascene, systematically search for the following object from that point using the payload and, when found, track it and have it observed by the payload:                      - marked fixed or moving object.                 </td> </tr> <tr> <td data-bbox="282 1435 445 1677"> <a href="#">INBDLAB-SSS-778</a> </td> <td data-bbox="445 1435 1361 1677">                     Reconnaissance to locate a prominent moving object  <b>Description:</b>                      The system SHALL be able to deploy a drone to ascene, systematically search for the following object from that point using the payload and, when found, track it and have it observed by the payload:                      - prominent fixed or moving object.                 </td> </tr> </tbody> </table> <p><b>Description:</b>                  Das System MUSS eine Drohne an einen Einsatzort verbringen, von diesem Punkt aus mittels der Nutzlast systematisch mindestens nach einem der folgenden Objekte absuchen und dieses bei Auffinden verfolgen und von der Nutzlast beobachten lassen können:                  - markiertes festes oder bewegliches Objekt;                  - markantes festes oder bewegliches Objekt.</p>	Id	Summary	<a href="#">INBDLAB-SSS-777</a>	Reconnaissance to locate a marked moving object <b>Description:</b> The system SHALL be able to deploy a drone to ascene, systematically search for the following object from that point using the payload and, when found, track it and have it observed by the payload: - marked fixed or moving object.	<a href="#">INBDLAB-SSS-778</a>	Reconnaissance to locate a prominent moving object <b>Description:</b> The system SHALL be able to deploy a drone to ascene, systematically search for the following object from that point using the payload and, when found, track it and have it observed by the payload: - prominent fixed or moving object.
Id	Summary						
<a href="#">INBDLAB-SSS-777</a>	Reconnaissance to locate a marked moving object <b>Description:</b> The system SHALL be able to deploy a drone to ascene, systematically search for the following object from that point using the payload and, when found, track it and have it observed by the payload: - marked fixed or moving object.						
<a href="#">INBDLAB-SSS-778</a>	Reconnaissance to locate a prominent moving object <b>Description:</b> The system SHALL be able to deploy a drone to ascene, systematically search for the following object from that point using the payload and, when found, track it and have it observed by the payload: - prominent fixed or moving object.						

Id	Summary
<a href="#">INBDLAB-CRQ-1386</a>	Fernerkundung zum Auffinden eines weiteren beweglichen Objektes <b>2 SSS, 0 TC</b>
Id	Summary
<a href="#">INBDLAB-SSS-779</a>	Reconnaissance to locate another moving object: aircraft <b>Description:</b>
	The system SHALL be able to deploy a drone to a scene, systematically search from that point by means of the payload for the following object and, if found, track it and have it observed by the payload: - aircraft.
<a href="#">INBDLAB-SSS-780</a>	Reconnaissance to locate another moving object: drone <b>Description:</b>
	The system SHALL be able to deploy a drone to a scene, systematically search from that point by means of the payload for the following object and, if found, track it and have it observed by the payload: - drone.
	<b>Description:</b>
	Das System MUSS eine Drohne an einen Einsatzort verbringen, von diesem Punkt aus mittels der Nutzlast systematisch mindestens nach einem der folgenden Objekte absuchen und dieses bei Auffinden verfolgen und von der Nutzlast beobachten lassen können: - Luftfahrzeug; - Drohne.
<a href="#">INBDLAB-CRQ-1387</a>	Fernerkundung zum Auffinden eines interessanten Punktes oder Bereiches <b>2 SSS, 0 TC</b>
Id	Summary
<a href="#">INBDLAB-SSS-781</a>	Reconnaissance to locate a point or area of interest: area of elevated temperature <b>Description:</b>
	The system SHALL be able to deploy a drone to a scene, systematically search from that point by means of the payload for the following point or area of interest and, when found, have it observed by the payload: - area of elevated temperature.
<a href="#">INBDLAB-SSS-782</a>	Reconnaissance to locate a point or area of interest: area with smoke development <b>Description:</b>
	The system SHALL be able to deploy a drone to a scene, systematically search from that point by means of the payload for the following point or area of interest and, when found, have it observed by the payload: - area with smoke development.
	<b>Description:</b>
	Das System MUSS eine Drohne an einen Einsatzort verbringen, von diesem Punkt aus mittels der Nutzlast systematisch mindestens nach einem der folgenden interessanten Punkte oder Bereiche absuchen und diesen bei Auffinden von der Nutzlast beobachten

Id	Summary								
	lassen können: - Bereich mit erhöhter Temperatur; - Bereich mit Rauchentwicklung.								
<a href="#">INBDLAB-CRQ-1388</a>	Fernerkundung zum Auffinden eines weiteren interessanten Punktes oder Bereiches <b>3 SSS, 0 TC</b> <table border="1" data-bbox="284 495 1361 1328"> <thead> <tr> <th data-bbox="284 495 440 546">Id</th> <th data-bbox="440 495 1361 546">Summary</th> </tr> </thead> <tbody> <tr> <td data-bbox="284 546 440 819"> <a href="#">INBDLAB-SSS-785</a> </td> <td data-bbox="440 546 1361 819">                             Reconnaissance to locate another point or area of interest: area with anomalies   <b>Description:</b>                              The system SHALL be able to deploy a drone to a scene, systematically search from that point by means of the payload for the following point or area of interest and, when found, have it observed by the payload:                              - area with anomalies.                         </td> </tr> <tr> <td data-bbox="284 819 440 1093"> <a href="#">INBDLAB-SSS-784</a> </td> <td data-bbox="440 819 1361 1093">                             Reconnaissance to locate another point or area of interest: area with contamination   <b>Description:</b>                              The system SHALL be able to deploy a drone to a scene, systematically search from that point by means of the payload for the following point or area of interest and, when found, have it observed by the payload:                              - area with contamination.                         </td> </tr> <tr> <td data-bbox="284 1093 440 1328"> <a href="#">INBDLAB-SSS-783</a> </td> <td data-bbox="440 1093 1361 1328">                             Reconnaissance to locate another point or area of interest: obstacle   <b>Description:</b>                              The system SHALL be able to deploy a drone to a scene, systematically search from that point by means of the payload for the following point or area of interest and, when found, have it observed by the payload:                              - obstacle.                         </td> </tr> </tbody> </table> <p><b>Description:</b>                      Das System MUSS eine Drohne an einen Einsatzort verbringen, von diesem Punkt aus mittels der Nutzlast systematisch mindestens nach einem der folgenden interessanten Punkte oder Bereiche absuchen und diesen bei Auffinden von der Nutzlast beobachten lassen können:                      - Hindernis;                      - Bereich mit Verschmutzung;                      - Bereich mit Auffälligkeiten.</p>	Id	Summary	<a href="#">INBDLAB-SSS-785</a>	Reconnaissance to locate another point or area of interest: area with anomalies  <b>Description:</b> The system SHALL be able to deploy a drone to a scene, systematically search from that point by means of the payload for the following point or area of interest and, when found, have it observed by the payload: - area with anomalies.	<a href="#">INBDLAB-SSS-784</a>	Reconnaissance to locate another point or area of interest: area with contamination  <b>Description:</b> The system SHALL be able to deploy a drone to a scene, systematically search from that point by means of the payload for the following point or area of interest and, when found, have it observed by the payload: - area with contamination.	<a href="#">INBDLAB-SSS-783</a>	Reconnaissance to locate another point or area of interest: obstacle  <b>Description:</b> The system SHALL be able to deploy a drone to a scene, systematically search from that point by means of the payload for the following point or area of interest and, when found, have it observed by the payload: - obstacle.
Id	Summary								
<a href="#">INBDLAB-SSS-785</a>	Reconnaissance to locate another point or area of interest: area with anomalies  <b>Description:</b> The system SHALL be able to deploy a drone to a scene, systematically search from that point by means of the payload for the following point or area of interest and, when found, have it observed by the payload: - area with anomalies.								
<a href="#">INBDLAB-SSS-784</a>	Reconnaissance to locate another point or area of interest: area with contamination  <b>Description:</b> The system SHALL be able to deploy a drone to a scene, systematically search from that point by means of the payload for the following point or area of interest and, when found, have it observed by the payload: - area with contamination.								
<a href="#">INBDLAB-SSS-783</a>	Reconnaissance to locate another point or area of interest: obstacle  <b>Description:</b> The system SHALL be able to deploy a drone to a scene, systematically search from that point by means of the payload for the following point or area of interest and, when found, have it observed by the payload: - obstacle.								
<a href="#">INBDLAB-CRQ-1389</a>	Fernerkundung zur Aufklärung ausgedehnter Bereiche - Übermittlung <b>1 SSS, 0 TC</b> <table border="1" data-bbox="284 1704 1361 1953"> <thead> <tr> <th data-bbox="284 1704 440 1756">Id</th> <th data-bbox="440 1704 1361 1756">Summary</th> </tr> </thead> <tbody> <tr> <td data-bbox="284 1756 440 1953"> <a href="#">INBDLAB-SSS-786</a> </td> <td data-bbox="440 1756 1361 1953">                             Reconnaissance of extended areas - transmission   <b>Description:</b>                              The system SHALL be able to deploy a drone to a scene, systematically search for subjects, objects or areas from that point using the payload and, when a subject, object or area is found by the payload, immediately transmit                         </td> </tr> </tbody> </table>	Id	Summary	<a href="#">INBDLAB-SSS-786</a>	Reconnaissance of extended areas - transmission  <b>Description:</b> The system SHALL be able to deploy a drone to a scene, systematically search for subjects, objects or areas from that point using the payload and, when a subject, object or area is found by the payload, immediately transmit				
Id	Summary								
<a href="#">INBDLAB-SSS-786</a>	Reconnaissance of extended areas - transmission  <b>Description:</b> The system SHALL be able to deploy a drone to a scene, systematically search for subjects, objects or areas from that point using the payload and, when a subject, object or area is found by the payload, immediately transmit								

Id	Summary				
	<p>the type of subject, object or area and the location and time at which it was found to authorized users and systems.</p> <p><b>Description:</b></p> <p>Das System MUSS eine Drohne an einen Einsatzort verbringen, von diesem Punkt aus mittels der Nutzlast systematisch nach Subjekten, Objekten oder Bereichen absuchen und bei Auffinden eines Subjektes, Objektes oder Bereiches durch die Nutzlast unverzüglich Art des Subjektes, Objektes oder Bereiches sowie Ort und Zeitpunkt des Auffindens dessen an autorisierte Nutzer und Systeme übermitteln können.</p>				
<p><a href="#">INBDLAB-CRQ-1390</a></p>	<p>Fernerkundung zur Aufklärung ausgedehnter Bereiche - Persistieren</p> <p><b>1 SSS, 0 TC</b></p> <table border="1"> <thead> <tr> <th data-bbox="392 689 528 741">Id</th> <th data-bbox="531 689 1461 741">Summary</th> </tr> </thead> <tbody> <tr> <td data-bbox="392 745 528 1048"> <p><a href="#">INBDLAB-SSS-787</a></p> </td> <td data-bbox="531 745 1461 1048"> <p>Reconnaissance of extended areas - persistence</p> <p><b>Description:</b></p> <p>The system SHALL be able to deploy a drone to a scene, systematically search for subjects, objects or areas from that point using the payload and, upon detection of a subject, object or area by the payload, immediately store the type of subject, object or area and the location and time of detection in a geo- and time-referenced database for retrieval by authorized users and systems for a period of time configurable by an administrator.</p> </td> </tr> </tbody> </table> <p><b>Description:</b></p> <p>Das System MUSS eine Drohne an einen Einsatzort verbringen, von diesem Punkt aus mittels der Nutzlast systematisch nach Subjekten, Objekten oder Bereichen absuchen und bei Auffinden eines Subjektes, Objektes oder Bereiches durch die Nutzlast unverzüglich Art des Subjektes, Objektes oder Bereiches sowie Ort und Zeitpunkt des Auffindens dessen für einen von einem Administrator konfigurierbaren Zeitraum in einer geo- und zeitreferenzierten Datenbank für autorisierte Nutzer und Systeme abrufbar speichern können.</p>	Id	Summary	<p><a href="#">INBDLAB-SSS-787</a></p>	<p>Reconnaissance of extended areas - persistence</p> <p><b>Description:</b></p> <p>The system SHALL be able to deploy a drone to a scene, systematically search for subjects, objects or areas from that point using the payload and, upon detection of a subject, object or area by the payload, immediately store the type of subject, object or area and the location and time of detection in a geo- and time-referenced database for retrieval by authorized users and systems for a period of time configurable by an administrator.</p>
Id	Summary				
<p><a href="#">INBDLAB-SSS-787</a></p>	<p>Reconnaissance of extended areas - persistence</p> <p><b>Description:</b></p> <p>The system SHALL be able to deploy a drone to a scene, systematically search for subjects, objects or areas from that point using the payload and, upon detection of a subject, object or area by the payload, immediately store the type of subject, object or area and the location and time of detection in a geo- and time-referenced database for retrieval by authorized users and systems for a period of time configurable by an administrator.</p>				
<p><a href="#">INBDLAB-CRQ-1391</a></p>	<p>Fernerkundung zur Aufklärung ausgedehnter Bereiche - Darstellung</p> <p><b>1 SSS, 0 TC</b></p> <table border="1"> <thead> <tr> <th data-bbox="392 1422 528 1473">Id</th> <th data-bbox="531 1422 1461 1473">Summary</th> </tr> </thead> <tbody> <tr> <td data-bbox="392 1478 528 1780"> <p><a href="#">INBDLAB-SSS-788</a></p> </td> <td data-bbox="531 1478 1461 1780"> <p>Reconnaissance of extended areas - visualization</p> <p><b>Description:</b></p> <p>The system SHALL be able to deploy a drone to a scene, systematically search for subjects, objects or areas from this point using the payload and, when a subject, object or area is found by the payload, immediately display the type of subject, object or area as well as the location and time at which it was found in a map display for an authorized user.</p> </td> </tr> </tbody> </table> <p><b>Description:</b></p> <p>Das System MUSS eine Drohne an einen Einsatzort verbringen, von diesem Punkt aus mittels der Nutzlast systematisch nach Subjekten, Objekten oder Bereichen absuchen und bei Auffinden eines Subjektes, Objektes oder Bereiches durch die Nutzlast unverzüglich Art des Subjektes, Objektes oder Bereiches sowie Ort und Zeitpunkt des Auffindens dessen für einen autorisierten Nutzer in einer Kartendarstellung darstellen können.</p>	Id	Summary	<p><a href="#">INBDLAB-SSS-788</a></p>	<p>Reconnaissance of extended areas - visualization</p> <p><b>Description:</b></p> <p>The system SHALL be able to deploy a drone to a scene, systematically search for subjects, objects or areas from this point using the payload and, when a subject, object or area is found by the payload, immediately display the type of subject, object or area as well as the location and time at which it was found in a map display for an authorized user.</p>
Id	Summary				
<p><a href="#">INBDLAB-SSS-788</a></p>	<p>Reconnaissance of extended areas - visualization</p> <p><b>Description:</b></p> <p>The system SHALL be able to deploy a drone to a scene, systematically search for subjects, objects or areas from this point using the payload and, when a subject, object or area is found by the payload, immediately display the type of subject, object or area as well as the location and time at which it was found in a map display for an authorized user.</p>				

Id	Summary
<a href="#">INBDLAB-CRQ-1392</a>	Fernerkundung zur Aufklärung ausgedehnter Bereiche - Subjekte/Objekte <b>7 SSS, 0 TC</b>
Id	Summary
<a href="#">INBDLAB-SSS-790</a>	Reconnaissance of extended areas - subjects/objects: animal <b>Description:</b> The system SHALL be able to locate the following subject, object or area when deploying a drone to a scene and systematically searching from that point using the payload: - animal.
<a href="#">INBDLAB-SSS-794</a>	Reconnaissance of extended areas - subjects/objects: area with elevated temperature <b>Description:</b> The system SHALL be able to locate the following subject, object or area when deploying a drone to a scene and systematically searching from that point using the payload: - area with elevated temperature.
<a href="#">INBDLAB-SSS-795</a>	Reconnaissance of extended areas - subjects/objects: Area with smoke development <b>Description:</b> The system SHALL be able to locate the following subject, object or area when deploying a drone to a scene and systematically searching from that point using the payload: - area with smoke development.
<a href="#">INBDLAB-SSS-791</a>	Reconnaissance of extended areas - subjects/objects: building <b>Description:</b> The system SHALL be able to locate the following subject, object or area when deploying a drone to a scene and systematically searching from that point using the payload: - building.
<a href="#">INBDLAB-SSS-792</a>	Reconnaissance of extended areas - subjects/objects: motor vehicle <b>Description:</b> The system SHALL be able to locate the following subject, object or area when deploying a drone to a scene and systematically searching from that point using the payload: - motor vehicle.
<a href="#">INBDLAB-SSS-789</a>	Reconnaissance of extended areas - subjects/objects: person <b>Description:</b> The system SHALL be able to locate the following subject, object or area when deploying a drone to a scene and systematically searching from that point using the payload: - person.

Id	Summary										
	<p><a href="#">INBDLAB-SSS-793</a> Reconnaissance of extended areas - subjects/objects: watercraft</p> <p><b>Description:</b></p> <p>The system SHALL be able to locate the following subject, object or area when deploying a drone to a scene and systematically searching from that point using the payload:</p> <ul style="list-style-type: none"> <li>- watercraft.</li> </ul> <p><b>Description:</b></p> <p>Das System MUSS beim Verbringen einer Drohne an einen Einsatzort und der systematischen Suche von diesem Punkt aus mittels der Nutzlast nach Subjekten, Objekten oder Bereichen mindestens die folgenden Subjekte, Objekte bzw. Bereiche auffinden können:</p> <ul style="list-style-type: none"> <li>- Person;</li> <li>- Tier;</li> <li>- Gebäude;</li> <li>- Kraftfahrzeug;</li> <li>- Wasserfahrzeug;</li> <li>- Bereich mit erhöhter Temperatur;</li> <li>- Bereich mit Rauchentwicklung.</li> </ul>										
<p><a href="#">INBDLAB-CRQ-1393</a></p>	<p>Fernerkundung zur Aufklärung ausgedehnter Bereiche - weitere Subjekte/Objekte</p> <p><b>7 SSS, 0 TC</b></p> <table border="1" data-bbox="387 1025 1468 1930"> <thead> <tr> <th data-bbox="387 1025 555 1077">Id</th> <th data-bbox="563 1025 1468 1077">Summary</th> </tr> </thead> <tbody> <tr> <td data-bbox="387 1081 555 1317"> <p><a href="#">INBDLAB-SSS-796</a></p> </td> <td data-bbox="563 1081 1468 1317"> <p>Reconnaissance of extended areas - further subjects/objects: aircraft</p> <p><b>Description:</b></p> <p>The system SHALL be able to locate the following subject, object or area when deploying a drone to a location and systematically searching from that point using the payload:</p> <ul style="list-style-type: none"> <li>- aircraft.</li> </ul> </td> </tr> <tr> <td data-bbox="387 1321 555 1585"> <p><a href="#">INBDLAB-SSS-802</a></p> </td> <td data-bbox="563 1321 1468 1585"> <p>Reconnaissance of extended areas - further subjects/objects: area with anomalies</p> <p><b>Description:</b></p> <p>The system SHALL be able to locate the following subject, object or area when deploying a drone to a location and systematically searching from that point using the payload:</p> <ul style="list-style-type: none"> <li>- area with anomalies.</li> </ul> </td> </tr> <tr> <td data-bbox="387 1590 555 1854"> <p><a href="#">INBDLAB-SSS-801</a></p> </td> <td data-bbox="563 1590 1468 1854"> <p>Reconnaissance of extended areas - further subjects/objects: area with soiling</p> <p><b>Description:</b></p> <p>The system SHALL be able to locate the following subject, object or area when deploying a drone to a location and systematically searching from that point using the payload:</p> <ul style="list-style-type: none"> <li>- area with soiling.</li> </ul> </td> </tr> <tr> <td data-bbox="387 1859 555 1930"> <p><a href="#">INBDLAB-SSS-800</a></p> </td> <td data-bbox="563 1859 1468 1930"> <p>Reconnaissance of extended areas - further subjects/objects: distinctive object</p> </td> </tr> </tbody> </table>	Id	Summary	<p><a href="#">INBDLAB-SSS-796</a></p>	<p>Reconnaissance of extended areas - further subjects/objects: aircraft</p> <p><b>Description:</b></p> <p>The system SHALL be able to locate the following subject, object or area when deploying a drone to a location and systematically searching from that point using the payload:</p> <ul style="list-style-type: none"> <li>- aircraft.</li> </ul>	<p><a href="#">INBDLAB-SSS-802</a></p>	<p>Reconnaissance of extended areas - further subjects/objects: area with anomalies</p> <p><b>Description:</b></p> <p>The system SHALL be able to locate the following subject, object or area when deploying a drone to a location and systematically searching from that point using the payload:</p> <ul style="list-style-type: none"> <li>- area with anomalies.</li> </ul>	<p><a href="#">INBDLAB-SSS-801</a></p>	<p>Reconnaissance of extended areas - further subjects/objects: area with soiling</p> <p><b>Description:</b></p> <p>The system SHALL be able to locate the following subject, object or area when deploying a drone to a location and systematically searching from that point using the payload:</p> <ul style="list-style-type: none"> <li>- area with soiling.</li> </ul>	<p><a href="#">INBDLAB-SSS-800</a></p>	<p>Reconnaissance of extended areas - further subjects/objects: distinctive object</p>
Id	Summary										
<p><a href="#">INBDLAB-SSS-796</a></p>	<p>Reconnaissance of extended areas - further subjects/objects: aircraft</p> <p><b>Description:</b></p> <p>The system SHALL be able to locate the following subject, object or area when deploying a drone to a location and systematically searching from that point using the payload:</p> <ul style="list-style-type: none"> <li>- aircraft.</li> </ul>										
<p><a href="#">INBDLAB-SSS-802</a></p>	<p>Reconnaissance of extended areas - further subjects/objects: area with anomalies</p> <p><b>Description:</b></p> <p>The system SHALL be able to locate the following subject, object or area when deploying a drone to a location and systematically searching from that point using the payload:</p> <ul style="list-style-type: none"> <li>- area with anomalies.</li> </ul>										
<p><a href="#">INBDLAB-SSS-801</a></p>	<p>Reconnaissance of extended areas - further subjects/objects: area with soiling</p> <p><b>Description:</b></p> <p>The system SHALL be able to locate the following subject, object or area when deploying a drone to a location and systematically searching from that point using the payload:</p> <ul style="list-style-type: none"> <li>- area with soiling.</li> </ul>										
<p><a href="#">INBDLAB-SSS-800</a></p>	<p>Reconnaissance of extended areas - further subjects/objects: distinctive object</p>										

Id	Summary				
	<p><b>Description:</b></p> <p>The system SHALL be able to locate the following subject, object or area when deploying a drone to a location and systematically searching from that point using the payload:</p> <ul style="list-style-type: none"> <li>- distinctive object.</li> </ul>				
<a href="#">INBDLAB-SSS-797</a>	<p>Reconnaissance of extended areas - further subjects/objects: drone</p> <p><b>Description:</b></p> <p>The system SHALL be able to locate the following subject, object or area when deploying a drone to a location and systematically searching from that point using the payload:</p> <ul style="list-style-type: none"> <li>- drone.</li> </ul>				
<a href="#">INBDLAB-SSS-799</a>	<p>Reconnaissance of extended areas - further subjects/objects: marked object</p> <p><b>Description:</b></p> <p>The system SHALL be able to locate the following subject, object or area when deploying a drone to a location and systematically searching from that point using the payload:</p> <ul style="list-style-type: none"> <li>- marked object.</li> </ul>				
<a href="#">INBDLAB-SSS-798</a>	<p>Reconnaissance of extended areas - further subjects/objects: obstacle</p> <p><b>Description:</b></p> <p>The system SHALL be able to locate the following subject, object or area when deploying a drone to a location and systematically searching from that point using the payload:</p> <ul style="list-style-type: none"> <li>- obstacle.</li> </ul>				
	<p><b>Description:</b></p> <p>Das System MUSS beim Verbringen einer Drohne an einen Einsatzort und der systematischen Suche von diesem Punkt aus mittels der Nutzlast nach Subjekten, Objekten oder Bereichen die folgenden Subjekte, Objekte oder Bereiche auffinden können:</p> <ul style="list-style-type: none"> <li>- Luftfahrzeug;</li> <li>- Drohne;</li> <li>- Hindernis;</li> <li>- markiertes Objekt;</li> <li>- markantes Objekt;</li> <li>- Bereich mit Verschmutzung;</li> <li>- Bereich mit Auffälligkeiten.</li> </ul>				
<a href="#">INBDLAB-CRQ-1394</a>	<p>Verwendung von Fernerkundungsfunden</p> <p><b>8 SSS, 0 TC</b></p> <table border="1" data-bbox="284 1697 1361 1910"> <thead> <tr> <th data-bbox="284 1697 453 1753">Id</th> <th data-bbox="453 1697 1361 1753">Summary</th> </tr> </thead> <tbody> <tr> <td data-bbox="284 1753 453 1910"> <a href="#">INBDLAB-SSS-796</a> </td> <td data-bbox="453 1753 1361 1910"> <p>Reconnaissance of extended areas - further subjects/objects: aircraft</p> <p><b>Description:</b></p> <p>The system SHALL be able to locate the following subject, object or area when deploying a drone to a location and systematically searching from</p> </td> </tr> </tbody> </table>	Id	Summary	<a href="#">INBDLAB-SSS-796</a>	<p>Reconnaissance of extended areas - further subjects/objects: aircraft</p> <p><b>Description:</b></p> <p>The system SHALL be able to locate the following subject, object or area when deploying a drone to a location and systematically searching from</p>
Id	Summary				
<a href="#">INBDLAB-SSS-796</a>	<p>Reconnaissance of extended areas - further subjects/objects: aircraft</p> <p><b>Description:</b></p> <p>The system SHALL be able to locate the following subject, object or area when deploying a drone to a location and systematically searching from</p>				

Id	Summary
	<p>that point using the payload: - aircraft.</p>
<a href="#">INBDLAB-SSS-802</a>	<p>Reconnaissance of extended areas - further subjects/objects: area with anomalies</p> <p><b>Description:</b></p> <p>The system SHALL be able to locate the following subject, object or area when deploying a drone to a location and systematically searching from that point using the payload: - area with anomalies.</p>
<a href="#">INBDLAB-SSS-801</a>	<p>Reconnaissance of extended areas - further subjects/objects: area with soiling</p> <p><b>Description:</b></p> <p>The system SHALL be able to locate the following subject, object or area when deploying a drone to a location and systematically searching from that point using the payload: - area with soiling.</p>
<a href="#">INBDLAB-SSS-800</a>	<p>Reconnaissance of extended areas - further subjects/objects: distinctive object</p> <p><b>Description:</b></p> <p>The system SHALL be able to locate the following subject, object or area when deploying a drone to a location and systematically searching from that point using the payload: - distinctive object.</p>
<a href="#">INBDLAB-SSS-797</a>	<p>Reconnaissance of extended areas - further subjects/objects: drone</p> <p><b>Description:</b></p> <p>The system SHALL be able to locate the following subject, object or area when deploying a drone to a location and systematically searching from that point using the payload: - drone.</p>
<a href="#">INBDLAB-SSS-799</a>	<p>Reconnaissance of extended areas - further subjects/objects: marked object</p> <p><b>Description:</b></p> <p>The system SHALL be able to locate the following subject, object or area when deploying a drone to a location and systematically searching from that point using the payload: - marked object.</p>
<a href="#">INBDLAB-SSS-798</a>	<p>Reconnaissance of extended areas - further subjects/objects: obstacle</p> <p><b>Description:</b></p> <p>The system SHALL be able to locate the following subject, object or area when deploying a drone to a location and systematically searching from that point using the payload: - obstacle.</p>

Id	Summary													
	<a href="#">INBDLAB-SSS-803</a>	Use of reconnaissance discoveries <b>Description:</b> The system SHALL be able to use detected subjects, objects or areas as target points or areas for new, subsequent or parallel missions.												
	<b>Description:</b> Das System MUSS aufgefundene Subjekte, Objekte bzw. Bereiche als Zielpunkte oder - Bereiche für neue, nachfolgende oder parallel eingeleitete Missionen verwenden können.													
<a href="#">INBDLAB-CRQ-1395</a>	Gemeinsamer Einsatz unbemannter und bemannter Luftfahrt - Ausweichregel <b>8 SSS, 0 TC</b>													
	<table border="1"> <thead> <tr> <th data-bbox="284 698 443 741">Id</th> <th data-bbox="443 698 1361 741">Summary</th> </tr> </thead> <tbody> <tr> <td data-bbox="284 741 443 981"> <a href="#">INBDLAB-SSS-804</a> </td> <td data-bbox="443 741 1361 981">                     Concurrent operation of unmanned and manned aviation - avoidance rule  <b>Description:</b>                      An unmanned aircraft connected to the system SHALL be able to be automatically instructed to avoid a manned aircraft made known to it as soon as it is foreseeable that it will drop below a minimum separation distance that can be defined by configuration.                 </td> </tr> <tr> <td data-bbox="284 981 443 1220"> <a href="#">INBDLAB-SSS-796</a> </td> <td data-bbox="443 981 1361 1220">                     Reconnaissance of extended areas - further subjects/objects: aircraft  <b>Description:</b>                      The system SHALL be able to locate the following subject, object or area when deploying a drone to a location and systematically searching from that point using the payload:                      - aircraft.                 </td> </tr> <tr> <td data-bbox="284 1220 443 1491"> <a href="#">INBDLAB-SSS-802</a> </td> <td data-bbox="443 1220 1361 1491">                     Reconnaissance of extended areas - further subjects/objects: area with anomalies  <b>Description:</b>                      The system SHALL be able to locate the following subject, object or area when deploying a drone to a location and systematically searching from that point using the payload:                      - area with anomalies.                 </td> </tr> <tr> <td data-bbox="284 1491 443 1762"> <a href="#">INBDLAB-SSS-801</a> </td> <td data-bbox="443 1491 1361 1762">                     Reconnaissance of extended areas - further subjects/objects: area with soiling  <b>Description:</b>                      The system SHALL be able to locate the following subject, object or area when deploying a drone to a location and systematically searching from that point using the payload:                      - area with soiling.                 </td> </tr> <tr> <td data-bbox="284 1762 443 1953"> <a href="#">INBDLAB-SSS-800</a> </td> <td data-bbox="443 1762 1361 1953">                     Reconnaissance of extended areas - further subjects/objects: distinctive object  <b>Description:</b>                      The system SHALL be able to locate the following subject, object or area when deploying a drone to a location and systematically searching from that                 </td> </tr> </tbody> </table>		Id	Summary	<a href="#">INBDLAB-SSS-804</a>	Concurrent operation of unmanned and manned aviation - avoidance rule <b>Description:</b> An unmanned aircraft connected to the system SHALL be able to be automatically instructed to avoid a manned aircraft made known to it as soon as it is foreseeable that it will drop below a minimum separation distance that can be defined by configuration.	<a href="#">INBDLAB-SSS-796</a>	Reconnaissance of extended areas - further subjects/objects: aircraft <b>Description:</b> The system SHALL be able to locate the following subject, object or area when deploying a drone to a location and systematically searching from that point using the payload: - aircraft.	<a href="#">INBDLAB-SSS-802</a>	Reconnaissance of extended areas - further subjects/objects: area with anomalies <b>Description:</b> The system SHALL be able to locate the following subject, object or area when deploying a drone to a location and systematically searching from that point using the payload: - area with anomalies.	<a href="#">INBDLAB-SSS-801</a>	Reconnaissance of extended areas - further subjects/objects: area with soiling <b>Description:</b> The system SHALL be able to locate the following subject, object or area when deploying a drone to a location and systematically searching from that point using the payload: - area with soiling.	<a href="#">INBDLAB-SSS-800</a>	Reconnaissance of extended areas - further subjects/objects: distinctive object <b>Description:</b> The system SHALL be able to locate the following subject, object or area when deploying a drone to a location and systematically searching from that
Id	Summary													
<a href="#">INBDLAB-SSS-804</a>	Concurrent operation of unmanned and manned aviation - avoidance rule <b>Description:</b> An unmanned aircraft connected to the system SHALL be able to be automatically instructed to avoid a manned aircraft made known to it as soon as it is foreseeable that it will drop below a minimum separation distance that can be defined by configuration.													
<a href="#">INBDLAB-SSS-796</a>	Reconnaissance of extended areas - further subjects/objects: aircraft <b>Description:</b> The system SHALL be able to locate the following subject, object or area when deploying a drone to a location and systematically searching from that point using the payload: - aircraft.													
<a href="#">INBDLAB-SSS-802</a>	Reconnaissance of extended areas - further subjects/objects: area with anomalies <b>Description:</b> The system SHALL be able to locate the following subject, object or area when deploying a drone to a location and systematically searching from that point using the payload: - area with anomalies.													
<a href="#">INBDLAB-SSS-801</a>	Reconnaissance of extended areas - further subjects/objects: area with soiling <b>Description:</b> The system SHALL be able to locate the following subject, object or area when deploying a drone to a location and systematically searching from that point using the payload: - area with soiling.													
<a href="#">INBDLAB-SSS-800</a>	Reconnaissance of extended areas - further subjects/objects: distinctive object <b>Description:</b> The system SHALL be able to locate the following subject, object or area when deploying a drone to a location and systematically searching from that													

Id	Summary				
	<p>point using the payload: - distinctive object.</p> <p><a href="#">INBDLAB-SSS-797</a> Reconnaissance of extended areas - further subjects/objects: drone <b>Description:</b> The system SHALL be able to locate the following subject, object or area when deploying a drone to a location and systematically searching from that point using the payload: - drone.</p> <p><a href="#">INBDLAB-SSS-799</a> Reconnaissance of extended areas - further subjects/objects: marked object <b>Description:</b> The system SHALL be able to locate the following subject, object or area when deploying a drone to a location and systematically searching from that point using the payload: - marked object.</p> <p><a href="#">INBDLAB-SSS-798</a> Reconnaissance of extended areas - further subjects/objects: obstacle <b>Description:</b> The system SHALL be able to locate the following subject, object or area when deploying a drone to a location and systematically searching from that point using the payload: - obstacle.</p> <p><b>Description:</b> Ein mit dem System verbundenes unbemanntes Luftfahrzeug MUSS automatisiert zum Ausweichen vor einem ihm bekannt gemachten bemannten Luftfahrzeug angewiesen werden können, sobald das Unterschreiten eines durch Konfiguration definierbaren Mindestabstandes absehbar ist.</p>				
<a href="#">INBDLAB-CRQ-1396</a>	<p>Gemeinsamer Einsatz unbemannter und bemannter Luftfahrt - Ausweichverhalten <b>8 SSS, 0 TC</b></p> <table border="1"> <thead> <tr> <th data-bbox="392 1379 544 1431">Id</th> <th data-bbox="544 1379 1461 1431">Summary</th> </tr> </thead> <tbody> <tr> <td data-bbox="392 1431 544 1910"><a href="#">INBDLAB-SSS-805</a></td> <td data-bbox="544 1431 1461 1910"> <p>Concurrent operation of unmanned and manned aviation - avoidance behavior <b>Description:</b> An unmanned aircraft connected to the system SHALL be able to be automatically instructed to avoid a manned aircraft made known to it by performing the first maneuver of the following list in full, which ensures that the safe separation from the manned aircraft defined in the configuration is maintained: 1. horizontal evasion perpendicular to the direction of flight of the manned aircraft and holding position ('hover' or 'loiter'); 2. landing at the nearest landing site; 3. landing at the nearest rally point; 4. crash at the nearest crash point; 5. landing or crashing on the spot.</p> </td> </tr> </tbody> </table>	Id	Summary	<a href="#">INBDLAB-SSS-805</a>	<p>Concurrent operation of unmanned and manned aviation - avoidance behavior <b>Description:</b> An unmanned aircraft connected to the system SHALL be able to be automatically instructed to avoid a manned aircraft made known to it by performing the first maneuver of the following list in full, which ensures that the safe separation from the manned aircraft defined in the configuration is maintained: 1. horizontal evasion perpendicular to the direction of flight of the manned aircraft and holding position ('hover' or 'loiter'); 2. landing at the nearest landing site; 3. landing at the nearest rally point; 4. crash at the nearest crash point; 5. landing or crashing on the spot.</p>
Id	Summary				
<a href="#">INBDLAB-SSS-805</a>	<p>Concurrent operation of unmanned and manned aviation - avoidance behavior <b>Description:</b> An unmanned aircraft connected to the system SHALL be able to be automatically instructed to avoid a manned aircraft made known to it by performing the first maneuver of the following list in full, which ensures that the safe separation from the manned aircraft defined in the configuration is maintained: 1. horizontal evasion perpendicular to the direction of flight of the manned aircraft and holding position ('hover' or 'loiter'); 2. landing at the nearest landing site; 3. landing at the nearest rally point; 4. crash at the nearest crash point; 5. landing or crashing on the spot.</p>				

Id	Summary
<a href="#">INBDLAB-SSS-796</a>	Reconnaissance of extended areas - further subjects/objects: aircraft <b>Description:</b> The system SHALL be able to locate the following subject, object or area when deploying a drone to a location and systematically searching from that point using the payload: - aircraft.
<a href="#">INBDLAB-SSS-802</a>	Reconnaissance of extended areas - further subjects/objects: area with anomalies <b>Description:</b> The system SHALL be able to locate the following subject, object or area when deploying a drone to a location and systematically searching from that point using the payload: - area with anomalies.
<a href="#">INBDLAB-SSS-801</a>	Reconnaissance of extended areas - further subjects/objects: area with soiling <b>Description:</b> The system SHALL be able to locate the following subject, object or area when deploying a drone to a location and systematically searching from that point using the payload: - area with soiling.
<a href="#">INBDLAB-SSS-800</a>	Reconnaissance of extended areas - further subjects/objects: distinctive object <b>Description:</b> The system SHALL be able to locate the following subject, object or area when deploying a drone to a location and systematically searching from that point using the payload: - distinctive object.
<a href="#">INBDLAB-SSS-797</a>	Reconnaissance of extended areas - further subjects/objects: drone <b>Description:</b> The system SHALL be able to locate the following subject, object or area when deploying a drone to a location and systematically searching from that point using the payload: - drone.
<a href="#">INBDLAB-SSS-799</a>	Reconnaissance of extended areas - further subjects/objects: marked object <b>Description:</b> The system SHALL be able to locate the following subject, object or area when deploying a drone to a location and systematically searching from that point using the payload: - marked object.
<a href="#">INBDLAB-SSS-798</a>	Reconnaissance of extended areas - further subjects/objects: obstacle <b>Description:</b>

Id	Summary										
	<p>The system SHALL be able to locate the following subject, object or area when deploying a drone to a location and systematically searching from that point using the payload: - obstacle.</p> <p><b>Description:</b> Ein mit dem System verbundenes unbemanntes Luftfahrzeug MUSS automatisiert zum Ausweichen vor einem ihm bekannt gemachten bemannten Luftfahrzeug angewiesen werden können, indem es das erste Manöver der folgenden Liste vollständig durchführt, das das Einhalten des in der Konfiguration definierten Sicherheitsabstandes zur bemannten Luftfahrt sicherstellt: 1. Horizontales Ausweichen senkrecht zur Flugrichtung des bemannten Luftfahrzeuges und Halten der Position ('Hover' oder 'Loiter'); 2. Landen am nächstgelegenen Landeort; 3. Landen am nächstgelegenen Ausweichort (rally point); 4. Absturz am nächstgelegenen Absturzort (crash point); 5. Landen oder Absturz an Ort und Stelle.</p>										
<p><a href="#">INBDLAB-CRQ-1397</a></p>	<p>Gemeinsamer Einsatz unbemannter und bemannter Luftfahrt - Typbezogen verbessertes Ausweichverhalten</p> <p><b>8 SSS, 0 TC</b></p> <table border="1"> <thead> <tr> <th data-bbox="392 965 549 1016">Id</th> <th data-bbox="549 965 1460 1016">Summary</th> </tr> </thead> <tbody> <tr> <td data-bbox="392 1016 549 1290"> <p><a href="#">INBDLAB-SSS-806</a></p> </td> <td data-bbox="549 1016 1460 1290"> <p>Concurrent operation of unmanned and manned aviation - type-related improved avoidance behavior</p> <p><b>Description:</b> When automatically avoiding a manned aircraft that has been announced to the aircraft, the system SHALL be able to take into account the expected or known flight characteristics and the expected or announced flight path of the manned aircraft to reduce the risk of collision.</p> </td> </tr> <tr> <td data-bbox="392 1290 549 1532"> <p><a href="#">INBDLAB-SSS-796</a></p> </td> <td data-bbox="549 1290 1460 1532"> <p>Reconnaissance of extended areas - further subjects/objects: aircraft</p> <p><b>Description:</b> The system SHALL be able to locate the following subject, object or area when deploying a drone to a location and systematically searching from that point using the payload: - aircraft.</p> </td> </tr> <tr> <td data-bbox="392 1532 549 1796"> <p><a href="#">INBDLAB-SSS-802</a></p> </td> <td data-bbox="549 1532 1460 1796"> <p>Reconnaissance of extended areas - further subjects/objects: area with anomalies</p> <p><b>Description:</b> The system SHALL be able to locate the following subject, object or area when deploying a drone to a location and systematically searching from that point using the payload: - area with anomalies.</p> </td> </tr> <tr> <td data-bbox="392 1796 549 1915"> <p><a href="#">INBDLAB-SSS-801</a></p> </td> <td data-bbox="549 1796 1460 1915"> <p>Reconnaissance of extended areas - further subjects/objects: area with soiling</p> <p><b>Description:</b></p> </td> </tr> </tbody> </table>	Id	Summary	<p><a href="#">INBDLAB-SSS-806</a></p>	<p>Concurrent operation of unmanned and manned aviation - type-related improved avoidance behavior</p> <p><b>Description:</b> When automatically avoiding a manned aircraft that has been announced to the aircraft, the system SHALL be able to take into account the expected or known flight characteristics and the expected or announced flight path of the manned aircraft to reduce the risk of collision.</p>	<p><a href="#">INBDLAB-SSS-796</a></p>	<p>Reconnaissance of extended areas - further subjects/objects: aircraft</p> <p><b>Description:</b> The system SHALL be able to locate the following subject, object or area when deploying a drone to a location and systematically searching from that point using the payload: - aircraft.</p>	<p><a href="#">INBDLAB-SSS-802</a></p>	<p>Reconnaissance of extended areas - further subjects/objects: area with anomalies</p> <p><b>Description:</b> The system SHALL be able to locate the following subject, object or area when deploying a drone to a location and systematically searching from that point using the payload: - area with anomalies.</p>	<p><a href="#">INBDLAB-SSS-801</a></p>	<p>Reconnaissance of extended areas - further subjects/objects: area with soiling</p> <p><b>Description:</b></p>
Id	Summary										
<p><a href="#">INBDLAB-SSS-806</a></p>	<p>Concurrent operation of unmanned and manned aviation - type-related improved avoidance behavior</p> <p><b>Description:</b> When automatically avoiding a manned aircraft that has been announced to the aircraft, the system SHALL be able to take into account the expected or known flight characteristics and the expected or announced flight path of the manned aircraft to reduce the risk of collision.</p>										
<p><a href="#">INBDLAB-SSS-796</a></p>	<p>Reconnaissance of extended areas - further subjects/objects: aircraft</p> <p><b>Description:</b> The system SHALL be able to locate the following subject, object or area when deploying a drone to a location and systematically searching from that point using the payload: - aircraft.</p>										
<p><a href="#">INBDLAB-SSS-802</a></p>	<p>Reconnaissance of extended areas - further subjects/objects: area with anomalies</p> <p><b>Description:</b> The system SHALL be able to locate the following subject, object or area when deploying a drone to a location and systematically searching from that point using the payload: - area with anomalies.</p>										
<p><a href="#">INBDLAB-SSS-801</a></p>	<p>Reconnaissance of extended areas - further subjects/objects: area with soiling</p> <p><b>Description:</b></p>										

Id	Summary				
	<p>The system SHALL be able to locate the following subject, object or area when deploying a drone to a location and systematically searching from that point using the payload: - area with soiling.</p>				
<a href="#">INBDLAB-SSS-800</a>	<p>Reconnaissance of extended areas - further subjects/objects: distinctive object</p> <p><b>Description:</b></p> <p>The system SHALL be able to locate the following subject, object or area when deploying a drone to a location and systematically searching from that point using the payload: - distinctive object.</p>				
<a href="#">INBDLAB-SSS-797</a>	<p>Reconnaissance of extended areas - further subjects/objects: drone</p> <p><b>Description:</b></p> <p>The system SHALL be able to locate the following subject, object or area when deploying a drone to a location and systematically searching from that point using the payload: - drone.</p>				
<a href="#">INBDLAB-SSS-799</a>	<p>Reconnaissance of extended areas - further subjects/objects: marked object</p> <p><b>Description:</b></p> <p>The system SHALL be able to locate the following subject, object or area when deploying a drone to a location and systematically searching from that point using the payload: - marked object.</p>				
<a href="#">INBDLAB-SSS-798</a>	<p>Reconnaissance of extended areas - further subjects/objects: obstacle</p> <p><b>Description:</b></p> <p>The system SHALL be able to locate the following subject, object or area when deploying a drone to a location and systematically searching from that point using the payload: - obstacle.</p>				
	<p><b>Description:</b></p> <p>Beim automatisierten Ausweichen vor einem dem Luftfahrzeug bekannt gemachten bemannten Luftfahrzeug MUSS das System die erwarteten bzw. bekannten Flugeigenschaften und den erwarteten bzw. angekündigten Flugpfad des bemannten Luftfahrzeuges ausweichrisikomindernd berücksichtigen können.</p>				
<a href="#">INBDLAB-CRQ-1398</a>	<p>Gemeinsamer Einsatz unbemannter und bemannter Luftfahrt - Missionserfüllung beim Ausweichen</p> <p><b>8 SSS, 0 TC</b></p> <table border="1" data-bbox="284 1738 1361 1919"> <thead> <tr> <th data-bbox="284 1738 437 1794">Id</th> <th data-bbox="437 1738 1361 1794">Summary</th> </tr> </thead> <tbody> <tr> <td data-bbox="284 1794 437 1919"> <a href="#">INBDLAB-SSS-807</a> </td> <td data-bbox="437 1794 1361 1919"> <p>Concurrent operation of unmanned and manned aviation - Mission fulfillment during evasion</p> <p><b>Description:</b></p> </td> </tr> </tbody> </table>	Id	Summary	<a href="#">INBDLAB-SSS-807</a>	<p>Concurrent operation of unmanned and manned aviation - Mission fulfillment during evasion</p> <p><b>Description:</b></p>
Id	Summary				
<a href="#">INBDLAB-SSS-807</a>	<p>Concurrent operation of unmanned and manned aviation - Mission fulfillment during evasion</p> <p><b>Description:</b></p>				

Id	Summary
	<p>An unmanned aircraft SHALL be able to continue to observe a location, subject, object or area observed by means of a payload when avoiding a manned aircraft made known to it, provided that falling below the minimum distance to the manned aircraft, which can be defined by configuration, is prevented.</p>
<p><a href="#">INBDLAB-SSS-796</a></p>	<p>Reconnaissance of extended areas - further subjects/objects: aircraft</p> <p><b>Description:</b></p> <p>The system SHALL be able to locate the following subject, object or area when deploying a drone to a location and systematically searching from that point using the payload:</p> <ul style="list-style-type: none"> <li>- aircraft.</li> </ul>
<p><a href="#">INBDLAB-SSS-802</a></p>	<p>Reconnaissance of extended areas - further subjects/objects: area with anomalies</p> <p><b>Description:</b></p> <p>The system SHALL be able to locate the following subject, object or area when deploying a drone to a location and systematically searching from that point using the payload:</p> <ul style="list-style-type: none"> <li>- area with anomalies.</li> </ul>
<p><a href="#">INBDLAB-SSS-801</a></p>	<p>Reconnaissance of extended areas - further subjects/objects: area with soiling</p> <p><b>Description:</b></p> <p>The system SHALL be able to locate the following subject, object or area when deploying a drone to a location and systematically searching from that point using the payload:</p> <ul style="list-style-type: none"> <li>- area with soiling.</li> </ul>
<p><a href="#">INBDLAB-SSS-800</a></p>	<p>Reconnaissance of extended areas - further subjects/objects: distinctive object</p> <p><b>Description:</b></p> <p>The system SHALL be able to locate the following subject, object or area when deploying a drone to a location and systematically searching from that point using the payload:</p> <ul style="list-style-type: none"> <li>- distinctive object.</li> </ul>
<p><a href="#">INBDLAB-SSS-797</a></p>	<p>Reconnaissance of extended areas - further subjects/objects: drone</p> <p><b>Description:</b></p> <p>The system SHALL be able to locate the following subject, object or area when deploying a drone to a location and systematically searching from that point using the payload:</p> <ul style="list-style-type: none"> <li>- drone.</li> </ul>
<p><a href="#">INBDLAB-SSS-799</a></p>	<p>Reconnaissance of extended areas - further subjects/objects: marked object</p> <p><b>Description:</b></p> <p>The system SHALL be able to locate the following subject, object or area when deploying a drone to a location and systematically searching from that</p>

Id	Summary										
	<p>point using the payload: - marked object.</p> <p><a href="#">INBDLAB-SSS-798</a> Reconnaissance of extended areas - further subjects/objects: obstacle  <b>Description:</b>                      The system SHALL be able to locate the following subject, object or area when deploying a drone to a location and systematically searching from that point using the payload:                      - obstacle.</p>										
	<p><b>Description:</b>                      Ein unbemanntes Luftfahrzeug MUSS einen mittels Nutzlast beobachteten Ort, ein beobachtetes Subjekt, Objekt, oder einen beobachteten Bereich beim Ausweichen vor einem ihm bekannt gemachten bemannten Luftfahrzeug weiter beobachten können, sofern das Unterschreiten des durch Konfiguration definierbaren Mindestabstandes zum bemannten Luftfahrzeug ausgeschlossen ist.</p>										
<p><a href="#">INBDLAB-CRQ-1399</a></p>	<p>Gemeinsamer Einsatz mehrerer Luftfahrzeuge - Manuelle Koordinierung und Whitelisting  <b>8 SSS, 0 TC</b></p> <table border="1" data-bbox="284 927 1361 1892"> <thead> <tr> <th data-bbox="284 927 453 978">Id</th> <th data-bbox="453 927 1361 978">Summary</th> </tr> </thead> <tbody> <tr> <td data-bbox="284 978 453 1193"> <p><a href="#">INBDLAB-SSS-808</a></p> </td> <td data-bbox="453 978 1361 1193"> <p>Concurrent operation of multiple aircraft - manual coordination and whitelisting  <b>Description:</b>                      An authorized user or system SHALL be able to allow or deny for an operational area which aircraft are operating at a given time.</p> </td> </tr> <tr> <td data-bbox="284 1193 453 1431"> <p><a href="#">INBDLAB-SSS-796</a></p> </td> <td data-bbox="453 1193 1361 1431"> <p>Reconnaissance of extended areas - further subjects/objects: aircraft  <b>Description:</b>                      The system SHALL be able to locate the following subject, object or area when deploying a drone to a location and systematically searching from that point using the payload:                      - aircraft.</p> </td> </tr> <tr> <td data-bbox="284 1431 453 1700"> <p><a href="#">INBDLAB-SSS-802</a></p> </td> <td data-bbox="453 1431 1361 1700"> <p>Reconnaissance of extended areas - further subjects/objects: area with anomalies  <b>Description:</b>                      The system SHALL be able to locate the following subject, object or area when deploying a drone to a location and systematically searching from that point using the payload:                      - area with anomalies.</p> </td> </tr> <tr> <td data-bbox="284 1700 453 1892"> <p><a href="#">INBDLAB-SSS-801</a></p> </td> <td data-bbox="453 1700 1361 1892"> <p>Reconnaissance of extended areas - further subjects/objects: area with soiling  <b>Description:</b>                      The system SHALL be able to locate the following subject, object or area when deploying a drone to a location and systematically searching from</p> </td> </tr> </tbody> </table>	Id	Summary	<p><a href="#">INBDLAB-SSS-808</a></p>	<p>Concurrent operation of multiple aircraft - manual coordination and whitelisting  <b>Description:</b>                      An authorized user or system SHALL be able to allow or deny for an operational area which aircraft are operating at a given time.</p>	<p><a href="#">INBDLAB-SSS-796</a></p>	<p>Reconnaissance of extended areas - further subjects/objects: aircraft  <b>Description:</b>                      The system SHALL be able to locate the following subject, object or area when deploying a drone to a location and systematically searching from that point using the payload:                      - aircraft.</p>	<p><a href="#">INBDLAB-SSS-802</a></p>	<p>Reconnaissance of extended areas - further subjects/objects: area with anomalies  <b>Description:</b>                      The system SHALL be able to locate the following subject, object or area when deploying a drone to a location and systematically searching from that point using the payload:                      - area with anomalies.</p>	<p><a href="#">INBDLAB-SSS-801</a></p>	<p>Reconnaissance of extended areas - further subjects/objects: area with soiling  <b>Description:</b>                      The system SHALL be able to locate the following subject, object or area when deploying a drone to a location and systematically searching from</p>
Id	Summary										
<p><a href="#">INBDLAB-SSS-808</a></p>	<p>Concurrent operation of multiple aircraft - manual coordination and whitelisting  <b>Description:</b>                      An authorized user or system SHALL be able to allow or deny for an operational area which aircraft are operating at a given time.</p>										
<p><a href="#">INBDLAB-SSS-796</a></p>	<p>Reconnaissance of extended areas - further subjects/objects: aircraft  <b>Description:</b>                      The system SHALL be able to locate the following subject, object or area when deploying a drone to a location and systematically searching from that point using the payload:                      - aircraft.</p>										
<p><a href="#">INBDLAB-SSS-802</a></p>	<p>Reconnaissance of extended areas - further subjects/objects: area with anomalies  <b>Description:</b>                      The system SHALL be able to locate the following subject, object or area when deploying a drone to a location and systematically searching from that point using the payload:                      - area with anomalies.</p>										
<p><a href="#">INBDLAB-SSS-801</a></p>	<p>Reconnaissance of extended areas - further subjects/objects: area with soiling  <b>Description:</b>                      The system SHALL be able to locate the following subject, object or area when deploying a drone to a location and systematically searching from</p>										

Id	Summary						
	that point using the payload: - area with soiling.						
<a href="#">INBDLAB-SSS-800</a>	Reconnaissance of extended areas - further subjects/objects: distinctive object  <b>Description:</b> The system SHALL be able to locate the following subject, object or area when deploying a drone to a location and systematically searching from that point using the payload: - distinctive object.						
<a href="#">INBDLAB-SSS-797</a>	Reconnaissance of extended areas - further subjects/objects: drone  <b>Description:</b> The system SHALL be able to locate the following subject, object or area when deploying a drone to a location and systematically searching from that point using the payload: - drone.						
<a href="#">INBDLAB-SSS-799</a>	Reconnaissance of extended areas - further subjects/objects: marked object  <b>Description:</b> The system SHALL be able to locate the following subject, object or area when deploying a drone to a location and systematically searching from that point using the payload: - marked object.						
<a href="#">INBDLAB-SSS-798</a>	Reconnaissance of extended areas - further subjects/objects: obstacle  <b>Description:</b> The system SHALL be able to locate the following subject, object or area when deploying a drone to a location and systematically searching from that point using the payload: - obstacle.						
	<b>Description:</b> Ein dazu autorisierter Nutzer oder System MUSS für ein Einsatzgebiet zulassen oder verweigern können, welche Luftfahrzeuge zu einem gegebenen Zeitpunkt operieren.						
<a href="#">INBDLAB-CRQ-1400</a>	Gemeinsamer Einsatz mehrerer Luftfahrzeuge - Strategische Konfliktvermeidung <b>8 SSS, 0 TC</b>  <table border="1" data-bbox="384 1615 1468 1960"> <thead> <tr> <th data-bbox="384 1615 560 1666">Id</th> <th data-bbox="560 1615 1468 1666">Summary</th> </tr> </thead> <tbody> <tr> <td data-bbox="384 1666 560 1877"> <a href="#">INBDLAB-SSS-809</a> </td> <td data-bbox="560 1666 1468 1877">                             Concurrent operation of multiple aircraft - strategic conflict avoidance   <b>Description:</b>                              The system SHALL be able to digitally and automatically avoid the overlapping of digital flight plans of aircraft involved in operations in time and space.                         </td> </tr> <tr> <td data-bbox="384 1877 560 1960"> <a href="#">INBDLAB-SSS-796</a> </td> <td data-bbox="560 1877 1468 1960">                             Reconnaissance of extended areas - further subjects/objects: aircraft                         </td> </tr> </tbody> </table>	Id	Summary	<a href="#">INBDLAB-SSS-809</a>	Concurrent operation of multiple aircraft - strategic conflict avoidance  <b>Description:</b> The system SHALL be able to digitally and automatically avoid the overlapping of digital flight plans of aircraft involved in operations in time and space.	<a href="#">INBDLAB-SSS-796</a>	Reconnaissance of extended areas - further subjects/objects: aircraft
Id	Summary						
<a href="#">INBDLAB-SSS-809</a>	Concurrent operation of multiple aircraft - strategic conflict avoidance  <b>Description:</b> The system SHALL be able to digitally and automatically avoid the overlapping of digital flight plans of aircraft involved in operations in time and space.						
<a href="#">INBDLAB-SSS-796</a>	Reconnaissance of extended areas - further subjects/objects: aircraft						

Id	Summary
	<p><b>Description:</b></p> <p>The system SHALL be able to locate the following subject, object or area when deploying a drone to a location and systematically searching from that point using the payload: - aircraft.</p>
<a href="#">INBDLAB-SSS-802</a>	<p>Reconnaissance of extended areas - further subjects/objects: area with anomalies</p> <p><b>Description:</b></p> <p>The system SHALL be able to locate the following subject, object or area when deploying a drone to a location and systematically searching from that point using the payload: - area with anomalies.</p>
<a href="#">INBDLAB-SSS-801</a>	<p>Reconnaissance of extended areas - further subjects/objects: area with soiling</p> <p><b>Description:</b></p> <p>The system SHALL be able to locate the following subject, object or area when deploying a drone to a location and systematically searching from that point using the payload: - area with soiling.</p>
<a href="#">INBDLAB-SSS-800</a>	<p>Reconnaissance of extended areas - further subjects/objects: distinctive object</p> <p><b>Description:</b></p> <p>The system SHALL be able to locate the following subject, object or area when deploying a drone to a location and systematically searching from that point using the payload: - distinctive object.</p>
<a href="#">INBDLAB-SSS-797</a>	<p>Reconnaissance of extended areas - further subjects/objects: drone</p> <p><b>Description:</b></p> <p>The system SHALL be able to locate the following subject, object or area when deploying a drone to a location and systematically searching from that point using the payload: - drone.</p>
<a href="#">INBDLAB-SSS-799</a>	<p>Reconnaissance of extended areas - further subjects/objects: marked object</p> <p><b>Description:</b></p> <p>The system SHALL be able to locate the following subject, object or area when deploying a drone to a location and systematically searching from that point using the payload: - marked object.</p>
<a href="#">INBDLAB-SSS-798</a>	<p>Reconnaissance of extended areas - further subjects/objects: obstacle</p> <p><b>Description:</b></p> <p>The system SHALL be able to locate the following subject, object or area when deploying a drone to a location and systematically searching from</p>

Id	Summary												
	<p>that point using the payload: - obstacle.</p> <p><b>Description:</b> Das System MUSS ein Überschneiden von digitalen Flugplänen einsatzbeteiligter Luftfahrzeuge in Zeit und Raum digital und automatisch vermeiden können.</p>												
<a href="#">INBDLAB-CRQ-1401</a>	<p>Gemeinsamer Einsatz mehrerer Luftfahrzeuge - Strategische Priorisierung <b>8 SSS, 0 TC</b></p> <table border="1"> <thead> <tr> <th data-bbox="392 600 560 651">Id</th> <th data-bbox="560 600 1474 651">Summary</th> </tr> </thead> <tbody> <tr> <td data-bbox="392 651 560 1077"> <a href="#">INBDLAB-SSS-810</a> </td> <td data-bbox="560 651 1474 1077"> <p>Concurrent operation of multiple aircraft - Strategic prioritization</p> <p><b>Description:</b> The system SHALL be able to coordinate and prioritize parallel missions in the area of operations in the following order: 1. manned aviation has priority over unmanned aviation and can invalidate existing low-priority flight plans; 2. traffic with priority "emergency" has priority over other aviation not yet mentioned and can invalidate existing low-priority flight plans; 3. traffic with priority "urgent" has priority over other aviation not yet mentioned and may invalidate existing low-priority flight plans; 4. traffic with other priorities will be scheduled according to the time of arrival of the flight plan.</p> </td> </tr> <tr> <td data-bbox="392 1077 560 1317"> <a href="#">INBDLAB-SSS-796</a> </td> <td data-bbox="560 1077 1474 1317"> <p>Reconnaissance of extended areas - further subjects/objects: aircraft</p> <p><b>Description:</b> The system SHALL be able to locate the following subject, object or area when deploying a drone to a location and systematically searching from that point using the payload: - aircraft.</p> </td> </tr> <tr> <td data-bbox="392 1317 560 1585"> <a href="#">INBDLAB-SSS-802</a> </td> <td data-bbox="560 1317 1474 1585"> <p>Reconnaissance of extended areas - further subjects/objects: area with anomalies</p> <p><b>Description:</b> The system SHALL be able to locate the following subject, object or area when deploying a drone to a location and systematically searching from that point using the payload: - area with anomalies.</p> </td> </tr> <tr> <td data-bbox="392 1585 560 1854"> <a href="#">INBDLAB-SSS-801</a> </td> <td data-bbox="560 1585 1474 1854"> <p>Reconnaissance of extended areas - further subjects/objects: area with soiling</p> <p><b>Description:</b> The system SHALL be able to locate the following subject, object or area when deploying a drone to a location and systematically searching from that point using the payload: - area with soiling.</p> </td> </tr> <tr> <td data-bbox="392 1854 560 1933"> <a href="#">INBDLAB-SSS-800</a> </td> <td data-bbox="560 1854 1474 1933"> <p>Reconnaissance of extended areas - further subjects/objects: distinctive object</p> </td> </tr> </tbody> </table>	Id	Summary	<a href="#">INBDLAB-SSS-810</a>	<p>Concurrent operation of multiple aircraft - Strategic prioritization</p> <p><b>Description:</b> The system SHALL be able to coordinate and prioritize parallel missions in the area of operations in the following order: 1. manned aviation has priority over unmanned aviation and can invalidate existing low-priority flight plans; 2. traffic with priority "emergency" has priority over other aviation not yet mentioned and can invalidate existing low-priority flight plans; 3. traffic with priority "urgent" has priority over other aviation not yet mentioned and may invalidate existing low-priority flight plans; 4. traffic with other priorities will be scheduled according to the time of arrival of the flight plan.</p>	<a href="#">INBDLAB-SSS-796</a>	<p>Reconnaissance of extended areas - further subjects/objects: aircraft</p> <p><b>Description:</b> The system SHALL be able to locate the following subject, object or area when deploying a drone to a location and systematically searching from that point using the payload: - aircraft.</p>	<a href="#">INBDLAB-SSS-802</a>	<p>Reconnaissance of extended areas - further subjects/objects: area with anomalies</p> <p><b>Description:</b> The system SHALL be able to locate the following subject, object or area when deploying a drone to a location and systematically searching from that point using the payload: - area with anomalies.</p>	<a href="#">INBDLAB-SSS-801</a>	<p>Reconnaissance of extended areas - further subjects/objects: area with soiling</p> <p><b>Description:</b> The system SHALL be able to locate the following subject, object or area when deploying a drone to a location and systematically searching from that point using the payload: - area with soiling.</p>	<a href="#">INBDLAB-SSS-800</a>	<p>Reconnaissance of extended areas - further subjects/objects: distinctive object</p>
Id	Summary												
<a href="#">INBDLAB-SSS-810</a>	<p>Concurrent operation of multiple aircraft - Strategic prioritization</p> <p><b>Description:</b> The system SHALL be able to coordinate and prioritize parallel missions in the area of operations in the following order: 1. manned aviation has priority over unmanned aviation and can invalidate existing low-priority flight plans; 2. traffic with priority "emergency" has priority over other aviation not yet mentioned and can invalidate existing low-priority flight plans; 3. traffic with priority "urgent" has priority over other aviation not yet mentioned and may invalidate existing low-priority flight plans; 4. traffic with other priorities will be scheduled according to the time of arrival of the flight plan.</p>												
<a href="#">INBDLAB-SSS-796</a>	<p>Reconnaissance of extended areas - further subjects/objects: aircraft</p> <p><b>Description:</b> The system SHALL be able to locate the following subject, object or area when deploying a drone to a location and systematically searching from that point using the payload: - aircraft.</p>												
<a href="#">INBDLAB-SSS-802</a>	<p>Reconnaissance of extended areas - further subjects/objects: area with anomalies</p> <p><b>Description:</b> The system SHALL be able to locate the following subject, object or area when deploying a drone to a location and systematically searching from that point using the payload: - area with anomalies.</p>												
<a href="#">INBDLAB-SSS-801</a>	<p>Reconnaissance of extended areas - further subjects/objects: area with soiling</p> <p><b>Description:</b> The system SHALL be able to locate the following subject, object or area when deploying a drone to a location and systematically searching from that point using the payload: - area with soiling.</p>												
<a href="#">INBDLAB-SSS-800</a>	<p>Reconnaissance of extended areas - further subjects/objects: distinctive object</p>												

Id	Summary				
	<p><b>Description:</b></p> <p>The system SHALL be able to locate the following subject, object or area when deploying a drone to a location and systematically searching from that point using the payload:</p> <ul style="list-style-type: none"> <li>- distinctive object.</li> </ul>				
<a href="#">INBDLAB-SSS-797</a>	<p>Reconnaissance of extended areas - further subjects/objects: drone</p> <p><b>Description:</b></p> <p>The system SHALL be able to locate the following subject, object or area when deploying a drone to a location and systematically searching from that point using the payload:</p> <ul style="list-style-type: none"> <li>- drone.</li> </ul>				
<a href="#">INBDLAB-SSS-799</a>	<p>Reconnaissance of extended areas - further subjects/objects: marked object</p> <p><b>Description:</b></p> <p>The system SHALL be able to locate the following subject, object or area when deploying a drone to a location and systematically searching from that point using the payload:</p> <ul style="list-style-type: none"> <li>- marked object.</li> </ul>				
<a href="#">INBDLAB-SSS-798</a>	<p>Reconnaissance of extended areas - further subjects/objects: obstacle</p> <p><b>Description:</b></p> <p>The system SHALL be able to locate the following subject, object or area when deploying a drone to a location and systematically searching from that point using the payload:</p> <ul style="list-style-type: none"> <li>- obstacle.</li> </ul>				
<p><b>Description:</b></p> <p>Das System MUSS zeitlich bzw. räumlich parallele Einsätze im Einsatzgebiet in der folgenden Reihenfolge koordiniert priorisiert planen können:</p> <ol style="list-style-type: none"> <li>1. Bemannte Luftfahrt hat Vorrang vor nicht bemannter Luftfahrt und kann bestehende niederpriorie Flugpläne verdrängen;</li> <li>2. Verkehr mit Priorität "Notfall" hat Vorrang vor anderer noch nicht genannter Luftfahrt und kann bestehende niederpriorie Flugpläne verdrängen;</li> <li>3. Verkehr mit Priorität "Dringend" hat Vorrang vor anderer noch nicht genannter Luftfahrt und kann bestehende niederpriorie Flugpläne verdrängen;</li> <li>4. Verkehr mit anderen Prioritäten wird entsprechend des Zeitpunktes des Eintreffens des Flugplanes geplant.</li> </ol>					
<a href="#">INBDLAB-CRQ-1402</a>	<p>Gemeinsamer Einsatz mehrerer Luftfahrzeuge - Erweiterte strategische Konfliktvermeidung</p> <p><b>8 SSS, 0 TC</b></p> <table border="1" data-bbox="284 1727 1361 1910"> <thead> <tr> <th data-bbox="284 1727 448 1783">Id</th> <th data-bbox="448 1727 1361 1783">Summary</th> </tr> </thead> <tbody> <tr> <td data-bbox="284 1783 448 1910"> <a href="#">INBDLAB-SSS-811</a> </td> <td data-bbox="448 1783 1361 1910"> <p>Concurrent operation of multiple aircraft - Advanced strategic conflict avoidance</p> <p><b>Description:</b></p> </td> </tr> </tbody> </table>	Id	Summary	<a href="#">INBDLAB-SSS-811</a>	<p>Concurrent operation of multiple aircraft - Advanced strategic conflict avoidance</p> <p><b>Description:</b></p>
Id	Summary				
<a href="#">INBDLAB-SSS-811</a>	<p>Concurrent operation of multiple aircraft - Advanced strategic conflict avoidance</p> <p><b>Description:</b></p>				

Id	Summary
	<p>The system SHALL be able to automatically reschedule a flight plan invalidated by a higher priority flight plan and propose it digitally to the user or system creating the flight plan for release.</p>
<a href="#">INBDLAB-SSS-796</a>	<p>Reconnaissance of extended areas - further subjects/objects: aircraft</p> <p><b>Description:</b></p> <p>The system SHALL be able to locate the following subject, object or area when deploying a drone to a location and systematically searching from that point using the payload:</p> <ul style="list-style-type: none"> <li>- aircraft.</li> </ul>
<a href="#">INBDLAB-SSS-802</a>	<p>Reconnaissance of extended areas - further subjects/objects: area with anomalies</p> <p><b>Description:</b></p> <p>The system SHALL be able to locate the following subject, object or area when deploying a drone to a location and systematically searching from that point using the payload:</p> <ul style="list-style-type: none"> <li>- area with anomalies.</li> </ul>
<a href="#">INBDLAB-SSS-801</a>	<p>Reconnaissance of extended areas - further subjects/objects: area with soiling</p> <p><b>Description:</b></p> <p>The system SHALL be able to locate the following subject, object or area when deploying a drone to a location and systematically searching from that point using the payload:</p> <ul style="list-style-type: none"> <li>- area with soiling.</li> </ul>
<a href="#">INBDLAB-SSS-800</a>	<p>Reconnaissance of extended areas - further subjects/objects: distinctive object</p> <p><b>Description:</b></p> <p>The system SHALL be able to locate the following subject, object or area when deploying a drone to a location and systematically searching from that point using the payload:</p> <ul style="list-style-type: none"> <li>- distinctive object.</li> </ul>
<a href="#">INBDLAB-SSS-797</a>	<p>Reconnaissance of extended areas - further subjects/objects: drone</p> <p><b>Description:</b></p> <p>The system SHALL be able to locate the following subject, object or area when deploying a drone to a location and systematically searching from that point using the payload:</p> <ul style="list-style-type: none"> <li>- drone.</li> </ul>
<a href="#">INBDLAB-SSS-799</a>	<p>Reconnaissance of extended areas - further subjects/objects: marked object</p> <p><b>Description:</b></p> <p>The system SHALL be able to locate the following subject, object or area when deploying a drone to a location and systematically searching from that point using the payload:</p> <ul style="list-style-type: none"> <li>- marked object.</li> </ul>

Id	Summary										
<a href="#">INBDLAB-SSS-798</a>	<p>Reconnaissance of extended areas - further subjects/objects: obstacle</p> <p><b>Description:</b></p> <p>The system SHALL be able to locate the following subject, object or area when deploying a drone to a location and systematically searching from that point using the payload:</p> <ul style="list-style-type: none"> <li>- obstacle.</li> </ul> <p><b>Description:</b></p> <p>Das System MUSS einen von einem höherpriorien Plan verdrängen Flugplan automatisch neu planen und dem flugplanerstellenden Nutzer oder System digital zur Freigabe vorschlagen können.</p>										
<a href="#">INBDLAB-CRQ-1403</a>	<p>Gemeinsamer Einsatz mehrerer Luftfahrzeuge - Taktische Konfliktvermeidung</p> <p><b>8 SSS, 0 TC</b></p> <table border="1" data-bbox="284 786 1361 1928"> <thead> <tr> <th data-bbox="284 786 432 837">Id</th> <th data-bbox="432 786 1361 837">Summary</th> </tr> </thead> <tbody> <tr> <td data-bbox="284 837 432 1229"> <a href="#">INBDLAB-SSS-812</a> </td> <td data-bbox="432 837 1361 1229"> <p>Concurrent operation of multiple aircraft - Tactical conflict avoidance</p> <p><b>Description:</b></p> <p>If a flight plan of an active flight is invalidated by a higher priority flight plan or an incoming manned aircraft, the system SHALL be capable of automatically alerting the affected unmanned aircraft to the need to terminate the flight, at which time the aircraft shall perform the first maneuver in the following list that it can complete:</p> <ol style="list-style-type: none"> <li>1. landing at the nearest landing site;</li> <li>2. landing at the nearest rally point;</li> <li>3. crash at the nearest crash point;</li> <li>4. landing or crashing on the spot.</li> </ol> </td> </tr> <tr> <td data-bbox="284 1229 432 1469"> <a href="#">INBDLAB-SSS-796</a> </td> <td data-bbox="432 1229 1361 1469"> <p>Reconnaissance of extended areas - further subjects/objects: aircraft</p> <p><b>Description:</b></p> <p>The system SHALL be able to locate the following subject, object or area when deploying a drone to a location and systematically searching from that point using the payload:</p> <ul style="list-style-type: none"> <li>- aircraft.</li> </ul> </td> </tr> <tr> <td data-bbox="284 1469 432 1738"> <a href="#">INBDLAB-SSS-802</a> </td> <td data-bbox="432 1469 1361 1738"> <p>Reconnaissance of extended areas - further subjects/objects: area with anomalies</p> <p><b>Description:</b></p> <p>The system SHALL be able to locate the following subject, object or area when deploying a drone to a location and systematically searching from that point using the payload:</p> <ul style="list-style-type: none"> <li>- area with anomalies.</li> </ul> </td> </tr> <tr> <td data-bbox="284 1738 432 1928"> <a href="#">INBDLAB-SSS-801</a> </td> <td data-bbox="432 1738 1361 1928"> <p>Reconnaissance of extended areas - further subjects/objects: area with soiling</p> <p><b>Description:</b></p> <p>The system SHALL be able to locate the following subject, object or area when deploying a drone to a location and systematically searching from that</p> </td> </tr> </tbody> </table>	Id	Summary	<a href="#">INBDLAB-SSS-812</a>	<p>Concurrent operation of multiple aircraft - Tactical conflict avoidance</p> <p><b>Description:</b></p> <p>If a flight plan of an active flight is invalidated by a higher priority flight plan or an incoming manned aircraft, the system SHALL be capable of automatically alerting the affected unmanned aircraft to the need to terminate the flight, at which time the aircraft shall perform the first maneuver in the following list that it can complete:</p> <ol style="list-style-type: none"> <li>1. landing at the nearest landing site;</li> <li>2. landing at the nearest rally point;</li> <li>3. crash at the nearest crash point;</li> <li>4. landing or crashing on the spot.</li> </ol>	<a href="#">INBDLAB-SSS-796</a>	<p>Reconnaissance of extended areas - further subjects/objects: aircraft</p> <p><b>Description:</b></p> <p>The system SHALL be able to locate the following subject, object or area when deploying a drone to a location and systematically searching from that point using the payload:</p> <ul style="list-style-type: none"> <li>- aircraft.</li> </ul>	<a href="#">INBDLAB-SSS-802</a>	<p>Reconnaissance of extended areas - further subjects/objects: area with anomalies</p> <p><b>Description:</b></p> <p>The system SHALL be able to locate the following subject, object or area when deploying a drone to a location and systematically searching from that point using the payload:</p> <ul style="list-style-type: none"> <li>- area with anomalies.</li> </ul>	<a href="#">INBDLAB-SSS-801</a>	<p>Reconnaissance of extended areas - further subjects/objects: area with soiling</p> <p><b>Description:</b></p> <p>The system SHALL be able to locate the following subject, object or area when deploying a drone to a location and systematically searching from that</p>
Id	Summary										
<a href="#">INBDLAB-SSS-812</a>	<p>Concurrent operation of multiple aircraft - Tactical conflict avoidance</p> <p><b>Description:</b></p> <p>If a flight plan of an active flight is invalidated by a higher priority flight plan or an incoming manned aircraft, the system SHALL be capable of automatically alerting the affected unmanned aircraft to the need to terminate the flight, at which time the aircraft shall perform the first maneuver in the following list that it can complete:</p> <ol style="list-style-type: none"> <li>1. landing at the nearest landing site;</li> <li>2. landing at the nearest rally point;</li> <li>3. crash at the nearest crash point;</li> <li>4. landing or crashing on the spot.</li> </ol>										
<a href="#">INBDLAB-SSS-796</a>	<p>Reconnaissance of extended areas - further subjects/objects: aircraft</p> <p><b>Description:</b></p> <p>The system SHALL be able to locate the following subject, object or area when deploying a drone to a location and systematically searching from that point using the payload:</p> <ul style="list-style-type: none"> <li>- aircraft.</li> </ul>										
<a href="#">INBDLAB-SSS-802</a>	<p>Reconnaissance of extended areas - further subjects/objects: area with anomalies</p> <p><b>Description:</b></p> <p>The system SHALL be able to locate the following subject, object or area when deploying a drone to a location and systematically searching from that point using the payload:</p> <ul style="list-style-type: none"> <li>- area with anomalies.</li> </ul>										
<a href="#">INBDLAB-SSS-801</a>	<p>Reconnaissance of extended areas - further subjects/objects: area with soiling</p> <p><b>Description:</b></p> <p>The system SHALL be able to locate the following subject, object or area when deploying a drone to a location and systematically searching from that</p>										

Id	Summary				
	point using the payload: - area with soiling.				
<a href="#">INBDLAB-SSS-800</a>	Reconnaissance of extended areas - further subjects/objects: distinctive object  <b>Description:</b> The system SHALL be able to locate the following subject, object or area when deploying a drone to a location and systematically searching from that point using the payload: - distinctive object.				
<a href="#">INBDLAB-SSS-797</a>	Reconnaissance of extended areas - further subjects/objects: drone  <b>Description:</b> The system SHALL be able to locate the following subject, object or area when deploying a drone to a location and systematically searching from that point using the payload: - drone.				
<a href="#">INBDLAB-SSS-799</a>	Reconnaissance of extended areas - further subjects/objects: marked object  <b>Description:</b> The system SHALL be able to locate the following subject, object or area when deploying a drone to a location and systematically searching from that point using the payload: - marked object.				
<a href="#">INBDLAB-SSS-798</a>	Reconnaissance of extended areas - further subjects/objects: obstacle  <b>Description:</b> The system SHALL be able to locate the following subject, object or area when deploying a drone to a location and systematically searching from that point using the payload: - obstacle.				
	<b>Description:</b> Wird ein Flugplan eines aktiven Fluges durch einen höherprioren Flugplan oder ein einfliegendes bemanntes Luftfahrzeug verdrängt, so MUSS das System das betroffene Luftfahrzeug automatisiert auf die Notwendigkeit zum Beenden des Fluges hinweisen können, bei dem das Luftfahrzeug das erste Manöver der folgenden Liste durchzuführen hat, das es vollständig durchführen kann: 1. Landen am nächstgelegenen Landeort; 2. Landen am nächstgelegenen Ausweichort (rally point); 3. Absturz am nächstgelegenen Absturzort (crash point); 4. Landen oder Absturz an Ort und Stelle.				
<a href="#">INBDLAB-CRQ-1404</a>	Gemeinsamer Einsatz mehrerer Luftfahrzeuge - Taktische Konfliktauflösung <b>8 SSS, 0 TC</b>				
	<table border="1"> <thead> <tr> <th data-bbox="392 1809 539 1854">Id</th> <th data-bbox="539 1809 1461 1854">Summary</th> </tr> </thead> <tbody> <tr> <td data-bbox="392 1854 539 1953"> <a href="#">INBDLAB-SSS-813</a> </td> <td data-bbox="539 1854 1461 1953">                     Concurrent operation of multiple aircraft - Tactical conflict resolution   <b>Description:</b> </td> </tr> </tbody> </table>	Id	Summary	<a href="#">INBDLAB-SSS-813</a>	Concurrent operation of multiple aircraft - Tactical conflict resolution  <b>Description:</b>
Id	Summary				
<a href="#">INBDLAB-SSS-813</a>	Concurrent operation of multiple aircraft - Tactical conflict resolution  <b>Description:</b>				

Id	Summary
	<p>If a flight plan of an active flight is invalidated by a higher priority flight plan or an incoming manned aircraft, the system SHALL be able to automatically instruct the affected aircraft to change the flight in which the aircraft has to perform the first maneuver of the following list, which it can perform completely while maintaining the minimum separation that can be defined in the configuration:</p> <ol style="list-style-type: none"> <li>1. horizontal evasion perpendicular to the flight direction of the higher priority aircraft and holding position ('hover' or 'loiter');</li> <li>2. landing at the nearest landing site;</li> <li>3. landing at the nearest rally point;</li> <li>4. crash at the nearest crash point;</li> <li>5. landing or crashing on the spot.</li> </ol>
<a href="#">INBDLAB-SSS-796</a>	<p>Reconnaissance of extended areas - further subjects/objects: aircraft</p> <p><b>Description:</b></p> <p>The system SHALL be able to locate the following subject, object or area when deploying a drone to a location and systematically searching from that point using the payload:</p> <ul style="list-style-type: none"> <li>- aircraft.</li> </ul>
<a href="#">INBDLAB-SSS-802</a>	<p>Reconnaissance of extended areas - further subjects/objects: area with anomalies</p> <p><b>Description:</b></p> <p>The system SHALL be able to locate the following subject, object or area when deploying a drone to a location and systematically searching from that point using the payload:</p> <ul style="list-style-type: none"> <li>- area with anomalies.</li> </ul>
<a href="#">INBDLAB-SSS-801</a>	<p>Reconnaissance of extended areas - further subjects/objects: area with soiling</p> <p><b>Description:</b></p> <p>The system SHALL be able to locate the following subject, object or area when deploying a drone to a location and systematically searching from that point using the payload:</p> <ul style="list-style-type: none"> <li>- area with soiling.</li> </ul>
<a href="#">INBDLAB-SSS-800</a>	<p>Reconnaissance of extended areas - further subjects/objects: distinctive object</p> <p><b>Description:</b></p> <p>The system SHALL be able to locate the following subject, object or area when deploying a drone to a location and systematically searching from that point using the payload:</p> <ul style="list-style-type: none"> <li>- distinctive object.</li> </ul>
<a href="#">INBDLAB-SSS-797</a>	<p>Reconnaissance of extended areas - further subjects/objects: drone</p> <p><b>Description:</b></p> <p>The system SHALL be able to locate the following subject, object or area when deploying a drone to a location and systematically searching from that point using the payload:</p> <ul style="list-style-type: none"> <li>- drone.</li> </ul>

Id	Summary
<a href="#">INBDLAB-SSS-799</a>	Reconnaissance of extended areas - further subjects/objects: marked object <b>Description:</b> The system SHALL be able to locate the following subject, object or area when deploying a drone to a location and systematically searching from that point using the payload: - marked object.
<a href="#">INBDLAB-SSS-798</a>	Reconnaissance of extended areas - further subjects/objects: obstacle <b>Description:</b> The system SHALL be able to locate the following subject, object or area when deploying a drone to a location and systematically searching from that point using the payload: - obstacle.
<b>Description:</b> Wird ein Flugplan eines aktiven Fluges durch einen höherprioren Flugplan oder ein einfliegendes bemanntes Luftfahrzeug verdrängt, so MUSS das System das betroffene Luftfahrzeug automatisiert zum Verändern des Fluges anweisen können, bei dem das Luftfahrzeug das erste Manöver der folgenden Liste durchzuführen hat, das es vollständig unter Einhaltung des Konfiguration definierbaren Mindestabstandes durchführen kann: 1. Horizontales Ausweichen senkrecht zur Flugrichtung des höherprioren Luftfahrzeuges und Halten der Position ('Hover' oder 'Loiter'); 2. Landen am nächstgelegenen Landeort; 3. Landen am nächstgelegenen Ausweichort (rally point); 4. Absturz am nächstgelegenen Absturzort (crash point); 5. Landen oder Absturz an Ort und Stelle.	
<a href="#">INBDLAB-CRQ-1405</a>	Gemeinsamer Einsatz mehrerer Luftfahrzeuge - Erweiterte taktische Konfliktauflösung <b>8 SSS, 0 TC</b>
<b>Id</b>	<b>Summary</b>
<a href="#">INBDLAB-SSS-814</a>	Concurrent operation of several aircraft - Extended tactical conflict resolution <b>Description:</b> If a flight plan of an active flight is invalidated by a higher-priority flight plan or an incoming manned aircraft, the system SHALL be able to automatically re-plan the flight plan invalidated by the higher-priority plan without further delay, propose it digitally to the user or system creating the flight plan for approval and replace the previous flight plan with this approved flight plan if necessary.
<a href="#">INBDLAB-SSS-796</a>	Reconnaissance of extended areas - further subjects/objects: aircraft <b>Description:</b> The system SHALL be able to locate the following subject, object or area when deploying a drone to a location and systematically searching from that point using the payload: - aircraft.
<a href="#">INBDLAB-SSS-802</a>	Reconnaissance of extended areas - further subjects/objects: area with anomalies <b>Description:</b>

Id	Summary
	<p>The system SHALL be able to locate the following subject, object or area when deploying a drone to a location and systematically searching from that point using the payload:</p> <ul style="list-style-type: none"> <li>- area with anomalies.</li> </ul>
<a href="#">INBDLAB-SSS-801</a>	<p>Reconnaissance of extended areas - further subjects/objects: area with soiling</p> <p><b>Description:</b></p> <p>The system SHALL be able to locate the following subject, object or area when deploying a drone to a location and systematically searching from that point using the payload:</p> <ul style="list-style-type: none"> <li>- area with soiling.</li> </ul>
<a href="#">INBDLAB-SSS-800</a>	<p>Reconnaissance of extended areas - further subjects/objects: distinctive object</p> <p><b>Description:</b></p> <p>The system SHALL be able to locate the following subject, object or area when deploying a drone to a location and systematically searching from that point using the payload:</p> <ul style="list-style-type: none"> <li>- distinctive object.</li> </ul>
<a href="#">INBDLAB-SSS-797</a>	<p>Reconnaissance of extended areas - further subjects/objects: drone</p> <p><b>Description:</b></p> <p>The system SHALL be able to locate the following subject, object or area when deploying a drone to a location and systematically searching from that point using the payload:</p> <ul style="list-style-type: none"> <li>- drone.</li> </ul>
<a href="#">INBDLAB-SSS-799</a>	<p>Reconnaissance of extended areas - further subjects/objects: marked object</p> <p><b>Description:</b></p> <p>The system SHALL be able to locate the following subject, object or area when deploying a drone to a location and systematically searching from that point using the payload:</p> <ul style="list-style-type: none"> <li>- marked object.</li> </ul>
<a href="#">INBDLAB-SSS-798</a>	<p>Reconnaissance of extended areas - further subjects/objects: obstacle</p> <p><b>Description:</b></p> <p>The system SHALL be able to locate the following subject, object or area when deploying a drone to a location and systematically searching from that point using the payload:</p> <ul style="list-style-type: none"> <li>- obstacle.</li> </ul>
<p><b>Description:</b></p> <p>Wird ein Flugplan eines aktiven Fluges durch einen höherpriorien Flugplan oder ein einfliegendes bemanntes Luftfahrzeug verdrängt, so MUSS das System ohne weiteren Zeitverlust den von dem höherpriorien Plan verdrängten Flugplan automatisch neu planen, dem flugplanerstellenden Nutzer oder System digital zur Freigabe vorschlagen und den vorherigen Flugplan ggf. durch diesen freigegebenen Flugplan ersetzen können.</p>	

Id	Summary
<a href="#">INBDLAB-CRQ-1406</a>	Rückführung bei Einsatzende <b>8 SSS, 0 TC</b>
Id	Summary
<a href="#">INBDLAB-SSS-796</a>	Reconnaissance of extended areas - further subjects/objects: aircraft <b>Description:</b>
	The system SHALL be able to locate the following subject, object or area when deploying a drone to a location and systematically searching from that point using the payload: - aircraft.
<a href="#">INBDLAB-SSS-802</a>	Reconnaissance of extended areas - further subjects/objects: area with anomalies <b>Description:</b>
	The system SHALL be able to locate the following subject, object or area when deploying a drone to a location and systematically searching from that point using the payload: - area with anomalies.
<a href="#">INBDLAB-SSS-801</a>	Reconnaissance of extended areas - further subjects/objects: area with soiling <b>Description:</b>
	The system SHALL be able to locate the following subject, object or area when deploying a drone to a location and systematically searching from that point using the payload: - area with soiling.
<a href="#">INBDLAB-SSS-800</a>	Reconnaissance of extended areas - further subjects/objects: distinctive object <b>Description:</b>
	The system SHALL be able to locate the following subject, object or area when deploying a drone to a location and systematically searching from that point using the payload: - distinctive object.
<a href="#">INBDLAB-SSS-797</a>	Reconnaissance of extended areas - further subjects/objects: drone <b>Description:</b>
	The system SHALL be able to locate the following subject, object or area when deploying a drone to a location and systematically searching from that point using the payload: - drone.
<a href="#">INBDLAB-SSS-799</a>	Reconnaissance of extended areas - further subjects/objects: marked object <b>Description:</b>
	The system SHALL be able to locate the following subject, object or area when deploying a drone to a location and systematically searching from that point using the payload: - marked object.

Id	Summary
<a href="#">INBDLAB-SSS-798</a>	Reconnaissance of extended areas - further subjects/objects: obstacle <b>Description:</b> The system SHALL be able to locate the following subject, object or area when deploying a drone to a location and systematically searching from that point using the payload: - obstacle.
<a href="#">INBDLAB-SSS-815</a>	Return at the end of an operation <b>Description:</b> The system SHALL be able to automatically return a drone safely and with minimized risk from the scene to the home location (hangar or similar) without claiming a higher priority, land there safely and close the associated flight plan.
	<b>Description:</b> Das System MUSS eine Drohne ohne Inanspruchnahme einer höheren Priorität automatisch sicher und risikominimiert vom Einsatzort an den Ausgangsort (Hangar o. ä.) zurückführen, dort sicher landen und den zugehörigen Flugplan schließen können.
<a href="#">INBDLAB-CRQ-1407</a>	Automatische Wiederherstellung der Einsatzbereitschaft nach Einsatzende <b>8 SSS, 0 TC</b>
Id	Summary
<a href="#">INBDLAB-SSS-816</a>	Automatic restoration of operational readiness at the end of an operation <b>Description:</b> The system SHALL be able to automatically make a drone ready for use again after returning to the point of departure.
<a href="#">INBDLAB-SSS-796</a>	Reconnaissance of extended areas - further subjects/objects: aircraft <b>Description:</b> The system SHALL be able to locate the following subject, object or area when deploying a drone to a location and systematically searching from that point using the payload: - aircraft.
<a href="#">INBDLAB-SSS-802</a>	Reconnaissance of extended areas - further subjects/objects: area with anomalies <b>Description:</b> The system SHALL be able to locate the following subject, object or area when deploying a drone to a location and systematically searching from that point using the payload: - area with anomalies.
<a href="#">INBDLAB-SSS-801</a>	Reconnaissance of extended areas - further subjects/objects: area with soiling <b>Description:</b> The system SHALL be able to locate the following subject, object or area when deploying a drone to a location and systematically searching from

Id	Summary				
	that point using the payload: - area with soiling.				
<a href="#">INBDLAB-SSS-800</a>	Reconnaissance of extended areas - further subjects/objects: distinctive object  <b>Description:</b> The system SHALL be able to locate the following subject, object or area when deploying a drone to a location and systematically searching from that point using the payload: - distinctive object.				
<a href="#">INBDLAB-SSS-797</a>	Reconnaissance of extended areas - further subjects/objects: drone  <b>Description:</b> The system SHALL be able to locate the following subject, object or area when deploying a drone to a location and systematically searching from that point using the payload: - drone.				
<a href="#">INBDLAB-SSS-799</a>	Reconnaissance of extended areas - further subjects/objects: marked object  <b>Description:</b> The system SHALL be able to locate the following subject, object or area when deploying a drone to a location and systematically searching from that point using the payload: - marked object.				
<a href="#">INBDLAB-SSS-798</a>	Reconnaissance of extended areas - further subjects/objects: obstacle  <b>Description:</b> The system SHALL be able to locate the following subject, object or area when deploying a drone to a location and systematically searching from that point using the payload: - obstacle.				
<b>Description:</b> Das System MUSS eine Drohne nach Rückkunft am Ausgangsort automatisch wieder einsatzbereit machen können.					
<a href="#">INBDLAB-CRQ-1408</a>	Meldung und Protokollierung Einsatzende <b>8 SSS, 0 TC</b>  <table border="1" data-bbox="392 1615 1468 1906"> <thead> <tr> <th data-bbox="392 1615 560 1666">Id</th> <th data-bbox="560 1615 1468 1666">Summary</th> </tr> </thead> <tbody> <tr> <td data-bbox="392 1666 560 1906"> <a href="#">INBDLAB-SSS-796</a> </td> <td data-bbox="560 1666 1468 1906">                             Reconnaissance of extended areas - further subjects/objects: aircraft   <b>Description:</b>                              The system SHALL be able to locate the following subject, object or area when deploying a drone to a location and systematically searching from that point using the payload:                              - aircraft.                         </td> </tr> </tbody> </table>	Id	Summary	<a href="#">INBDLAB-SSS-796</a>	Reconnaissance of extended areas - further subjects/objects: aircraft  <b>Description:</b> The system SHALL be able to locate the following subject, object or area when deploying a drone to a location and systematically searching from that point using the payload: - aircraft.
Id	Summary				
<a href="#">INBDLAB-SSS-796</a>	Reconnaissance of extended areas - further subjects/objects: aircraft  <b>Description:</b> The system SHALL be able to locate the following subject, object or area when deploying a drone to a location and systematically searching from that point using the payload: - aircraft.				

Id	Summary
	<p><a href="#">INBDLAB-SSS-802</a></p> <p>Reconnaissance of extended areas - further subjects/objects: area with anomalies</p> <p><b>Description:</b></p> <p>The system SHALL be able to locate the following subject, object or area when deploying a drone to a location and systematically searching from that point using the payload:</p> <ul style="list-style-type: none"> <li>- area with anomalies.</li> </ul>
	<p><a href="#">INBDLAB-SSS-801</a></p> <p>Reconnaissance of extended areas - further subjects/objects: area with soiling</p> <p><b>Description:</b></p> <p>The system SHALL be able to locate the following subject, object or area when deploying a drone to a location and systematically searching from that point using the payload:</p> <ul style="list-style-type: none"> <li>- area with soiling.</li> </ul>
	<p><a href="#">INBDLAB-SSS-800</a></p> <p>Reconnaissance of extended areas - further subjects/objects: distinctive object</p> <p><b>Description:</b></p> <p>The system SHALL be able to locate the following subject, object or area when deploying a drone to a location and systematically searching from that point using the payload:</p> <ul style="list-style-type: none"> <li>- distinctive object.</li> </ul>
	<p><a href="#">INBDLAB-SSS-797</a></p> <p>Reconnaissance of extended areas - further subjects/objects: drone</p> <p><b>Description:</b></p> <p>The system SHALL be able to locate the following subject, object or area when deploying a drone to a location and systematically searching from that point using the payload:</p> <ul style="list-style-type: none"> <li>- drone.</li> </ul>
	<p><a href="#">INBDLAB-SSS-799</a></p> <p>Reconnaissance of extended areas - further subjects/objects: marked object</p> <p><b>Description:</b></p> <p>The system SHALL be able to locate the following subject, object or area when deploying a drone to a location and systematically searching from that point using the payload:</p> <ul style="list-style-type: none"> <li>- marked object.</li> </ul>
	<p><a href="#">INBDLAB-SSS-798</a></p> <p>Reconnaissance of extended areas - further subjects/objects: obstacle</p> <p><b>Description:</b></p> <p>The system SHALL be able to locate the following subject, object or area when deploying a drone to a location and systematically searching from that point using the payload:</p> <ul style="list-style-type: none"> <li>- obstacle.</li> </ul>
	<p><a href="#">INBDLAB-SSS-817</a></p> <p>Reporting and logging end of operation</p> <p><b>Description:</b></p>

Id	Summary												
	<p>The system SHALL be able to log the end of the mission with the landing of the operational drone and report it to authorized users and systems involved in the mission.</p> <p><b>Description:</b> Das System MUSS das Ende des Einsatzes mit Landung der Einsatzdrohne protokollieren und an einsatzbeteiligte autorisierte Nutzer und Systeme melden können.</p>												
<a href="#">INBDLAB-CRQ-1409</a>	<p>Statusmeldung Einsatzbereitschaft nach Einsatzende</p> <p><b>8 SSS, 0 TC</b></p> <table border="1" data-bbox="392 629 1469 1890"> <thead> <tr> <th data-bbox="392 629 560 680">Id</th> <th data-bbox="560 629 1469 680">Summary</th> </tr> </thead> <tbody> <tr> <td data-bbox="392 680 560 920"> <a href="#">INBDLAB-SSS-796</a> </td> <td data-bbox="560 680 1469 920"> <p>Reconnaissance of extended areas - further subjects/objects: aircraft</p> <p><b>Description:</b> The system SHALL be able to locate the following subject, object or area when deploying a drone to a location and systematically searching from that point using the payload: - aircraft.</p> </td> </tr> <tr> <td data-bbox="392 920 560 1193"> <a href="#">INBDLAB-SSS-802</a> </td> <td data-bbox="560 920 1469 1193"> <p>Reconnaissance of extended areas - further subjects/objects: area with anomalies</p> <p><b>Description:</b> The system SHALL be able to locate the following subject, object or area when deploying a drone to a location and systematically searching from that point using the payload: - area with anomalies.</p> </td> </tr> <tr> <td data-bbox="392 1193 560 1467"> <a href="#">INBDLAB-SSS-801</a> </td> <td data-bbox="560 1193 1469 1467"> <p>Reconnaissance of extended areas - further subjects/objects: area with soiling</p> <p><b>Description:</b> The system SHALL be able to locate the following subject, object or area when deploying a drone to a location and systematically searching from that point using the payload: - area with soiling.</p> </td> </tr> <tr> <td data-bbox="392 1467 560 1740"> <a href="#">INBDLAB-SSS-800</a> </td> <td data-bbox="560 1467 1469 1740"> <p>Reconnaissance of extended areas - further subjects/objects: distinctive object</p> <p><b>Description:</b> The system SHALL be able to locate the following subject, object or area when deploying a drone to a location and systematically searching from that point using the payload: - distinctive object.</p> </td> </tr> <tr> <td data-bbox="392 1740 560 1890"> <a href="#">INBDLAB-SSS-797</a> </td> <td data-bbox="560 1740 1469 1890"> <p>Reconnaissance of extended areas - further subjects/objects: drone</p> <p><b>Description:</b> The system SHALL be able to locate the following subject, object or area when deploying a drone to a location and systematically searching from</p> </td> </tr> </tbody> </table>	Id	Summary	<a href="#">INBDLAB-SSS-796</a>	<p>Reconnaissance of extended areas - further subjects/objects: aircraft</p> <p><b>Description:</b> The system SHALL be able to locate the following subject, object or area when deploying a drone to a location and systematically searching from that point using the payload: - aircraft.</p>	<a href="#">INBDLAB-SSS-802</a>	<p>Reconnaissance of extended areas - further subjects/objects: area with anomalies</p> <p><b>Description:</b> The system SHALL be able to locate the following subject, object or area when deploying a drone to a location and systematically searching from that point using the payload: - area with anomalies.</p>	<a href="#">INBDLAB-SSS-801</a>	<p>Reconnaissance of extended areas - further subjects/objects: area with soiling</p> <p><b>Description:</b> The system SHALL be able to locate the following subject, object or area when deploying a drone to a location and systematically searching from that point using the payload: - area with soiling.</p>	<a href="#">INBDLAB-SSS-800</a>	<p>Reconnaissance of extended areas - further subjects/objects: distinctive object</p> <p><b>Description:</b> The system SHALL be able to locate the following subject, object or area when deploying a drone to a location and systematically searching from that point using the payload: - distinctive object.</p>	<a href="#">INBDLAB-SSS-797</a>	<p>Reconnaissance of extended areas - further subjects/objects: drone</p> <p><b>Description:</b> The system SHALL be able to locate the following subject, object or area when deploying a drone to a location and systematically searching from</p>
Id	Summary												
<a href="#">INBDLAB-SSS-796</a>	<p>Reconnaissance of extended areas - further subjects/objects: aircraft</p> <p><b>Description:</b> The system SHALL be able to locate the following subject, object or area when deploying a drone to a location and systematically searching from that point using the payload: - aircraft.</p>												
<a href="#">INBDLAB-SSS-802</a>	<p>Reconnaissance of extended areas - further subjects/objects: area with anomalies</p> <p><b>Description:</b> The system SHALL be able to locate the following subject, object or area when deploying a drone to a location and systematically searching from that point using the payload: - area with anomalies.</p>												
<a href="#">INBDLAB-SSS-801</a>	<p>Reconnaissance of extended areas - further subjects/objects: area with soiling</p> <p><b>Description:</b> The system SHALL be able to locate the following subject, object or area when deploying a drone to a location and systematically searching from that point using the payload: - area with soiling.</p>												
<a href="#">INBDLAB-SSS-800</a>	<p>Reconnaissance of extended areas - further subjects/objects: distinctive object</p> <p><b>Description:</b> The system SHALL be able to locate the following subject, object or area when deploying a drone to a location and systematically searching from that point using the payload: - distinctive object.</p>												
<a href="#">INBDLAB-SSS-797</a>	<p>Reconnaissance of extended areas - further subjects/objects: drone</p> <p><b>Description:</b> The system SHALL be able to locate the following subject, object or area when deploying a drone to a location and systematically searching from</p>												

Id	Summary								
	<p>that point using the payload: - drone.</p>								
<a href="#">INBDLAB-SSS-799</a>	<p>Reconnaissance of extended areas - further subjects/objects: marked object</p> <p><b>Description:</b></p> <p>The system SHALL be able to locate the following subject, object or area when deploying a drone to a location and systematically searching from that point using the payload: - marked object.</p>								
<a href="#">INBDLAB-SSS-798</a>	<p>Reconnaissance of extended areas - further subjects/objects: obstacle</p> <p><b>Description:</b></p> <p>The system SHALL be able to locate the following subject, object or area when deploying a drone to a location and systematically searching from that point using the payload: - obstacle.</p>								
<a href="#">INBDLAB-SSS-818</a>	<p>Status message operational readiness after end of operation</p> <p><b>Description:</b></p> <p>The system SHALL be able to indicate after the return of a drone at the home location that its operational readiness must be restored until it is ready for use again.</p>								
	<p><b>Description:</b></p> <p>Das System MUSS nach Rückkunft einer Drohne am Ausgangsort anzeigen können, dass deren Einsatzbereitschaft wieder hergestellt werden muss, bis sie wieder einsatzbereit ist.</p>								
<a href="#">INBDLAB-CRQ-1410</a>	<p>Einsatzbereich einer Nutzlast</p> <p><b>8 SSS, 0 TC</b></p>								
	<table border="1"> <thead> <tr> <th data-bbox="284 1326 453 1370">Id</th> <th data-bbox="453 1326 1361 1370">Summary</th> </tr> </thead> <tbody> <tr> <td data-bbox="284 1370 453 1550"> <a href="#">INBDLAB-SSS-819</a> </td> <td data-bbox="453 1370 1361 1550"> <p>Operational area of a payload</p> <p><b>Description:</b></p> <p>The system SHALL be able to define and communicate an area to be inspected with the payload.</p> </td> </tr> <tr> <td data-bbox="284 1550 453 1787"> <a href="#">INBDLAB-SSS-796</a> </td> <td data-bbox="453 1550 1361 1787"> <p>Reconnaissance of extended areas - further subjects/objects: aircraft</p> <p><b>Description:</b></p> <p>The system SHALL be able to locate the following subject, object or area when deploying a drone to a location and systematically searching from that point using the payload: - aircraft.</p> </td> </tr> <tr> <td data-bbox="284 1787 453 1915"> <a href="#">INBDLAB-SSS-802</a> </td> <td data-bbox="453 1787 1361 1915"> <p>Reconnaissance of extended areas - further subjects/objects: area with anomalies</p> <p><b>Description:</b></p> </td> </tr> </tbody> </table>	Id	Summary	<a href="#">INBDLAB-SSS-819</a>	<p>Operational area of a payload</p> <p><b>Description:</b></p> <p>The system SHALL be able to define and communicate an area to be inspected with the payload.</p>	<a href="#">INBDLAB-SSS-796</a>	<p>Reconnaissance of extended areas - further subjects/objects: aircraft</p> <p><b>Description:</b></p> <p>The system SHALL be able to locate the following subject, object or area when deploying a drone to a location and systematically searching from that point using the payload: - aircraft.</p>	<a href="#">INBDLAB-SSS-802</a>	<p>Reconnaissance of extended areas - further subjects/objects: area with anomalies</p> <p><b>Description:</b></p>
Id	Summary								
<a href="#">INBDLAB-SSS-819</a>	<p>Operational area of a payload</p> <p><b>Description:</b></p> <p>The system SHALL be able to define and communicate an area to be inspected with the payload.</p>								
<a href="#">INBDLAB-SSS-796</a>	<p>Reconnaissance of extended areas - further subjects/objects: aircraft</p> <p><b>Description:</b></p> <p>The system SHALL be able to locate the following subject, object or area when deploying a drone to a location and systematically searching from that point using the payload: - aircraft.</p>								
<a href="#">INBDLAB-SSS-802</a>	<p>Reconnaissance of extended areas - further subjects/objects: area with anomalies</p> <p><b>Description:</b></p>								
	<p>Operational area of a payload</p> <p><b>Description:</b></p> <p>The system SHALL be able to define and communicate an area to be inspected with the payload.</p>								
<a href="#">INBDLAB-SSS-796</a>	<p>Reconnaissance of extended areas - further subjects/objects: aircraft</p> <p><b>Description:</b></p> <p>The system SHALL be able to locate the following subject, object or area when deploying a drone to a location and systematically searching from that point using the payload: - aircraft.</p>								
<a href="#">INBDLAB-SSS-802</a>	<p>Reconnaissance of extended areas - further subjects/objects: area with anomalies</p> <p><b>Description:</b></p>								

Id	Summary
	<p>The system SHALL be able to locate the following subject, object or area when deploying a drone to a location and systematically searching from that point using the payload:</p> <ul style="list-style-type: none"> <li>- area with anomalies.</li> </ul>
<a href="#">INBDLAB-SSS-801</a>	<p>Reconnaissance of extended areas - further subjects/objects: area with soiling</p> <p><b>Description:</b></p> <p>The system SHALL be able to locate the following subject, object or area when deploying a drone to a location and systematically searching from that point using the payload:</p> <ul style="list-style-type: none"> <li>- area with soiling.</li> </ul>
<a href="#">INBDLAB-SSS-800</a>	<p>Reconnaissance of extended areas - further subjects/objects: distinctive object</p> <p><b>Description:</b></p> <p>The system SHALL be able to locate the following subject, object or area when deploying a drone to a location and systematically searching from that point using the payload:</p> <ul style="list-style-type: none"> <li>- distinctive object.</li> </ul>
<a href="#">INBDLAB-SSS-797</a>	<p>Reconnaissance of extended areas - further subjects/objects: drone</p> <p><b>Description:</b></p> <p>The system SHALL be able to locate the following subject, object or area when deploying a drone to a location and systematically searching from that point using the payload:</p> <ul style="list-style-type: none"> <li>- drone.</li> </ul>
<a href="#">INBDLAB-SSS-799</a>	<p>Reconnaissance of extended areas - further subjects/objects: marked object</p> <p><b>Description:</b></p> <p>The system SHALL be able to locate the following subject, object or area when deploying a drone to a location and systematically searching from that point using the payload:</p> <ul style="list-style-type: none"> <li>- marked object.</li> </ul>
<a href="#">INBDLAB-SSS-798</a>	<p>Reconnaissance of extended areas - further subjects/objects: obstacle</p> <p><b>Description:</b></p> <p>The system SHALL be able to locate the following subject, object or area when deploying a drone to a location and systematically searching from that point using the payload:</p> <ul style="list-style-type: none"> <li>- obstacle.</li> </ul>
	<p><b>Description:</b></p> <p>Das System MUSS das Festlegen und Vermitteln eines mit der Nutzlast zu untersuchenden Bereiches ermöglichen können.</p>
<a href="#">INBDLAB-CRQ-1411</a>	<p>Gesperrte Bereiche</p> <p><b>9 SSS, 0 TC</b></p>

Id	Summary
<a href="#">INBDLAB-SSS-796</a>	<p>Reconnaissance of extended areas - further subjects/objects: aircraft</p> <p><b>Description:</b></p> <p>The system SHALL be able to locate the following subject, object or area when deploying a drone to a location and systematically searching from that point using the payload:</p> <ul style="list-style-type: none"> <li>- aircraft.</li> </ul>
<a href="#">INBDLAB-SSS-802</a>	<p>Reconnaissance of extended areas - further subjects/objects: area with anomalies</p> <p><b>Description:</b></p> <p>The system SHALL be able to locate the following subject, object or area when deploying a drone to a location and systematically searching from that point using the payload:</p> <ul style="list-style-type: none"> <li>- area with anomalies.</li> </ul>
<a href="#">INBDLAB-SSS-801</a>	<p>Reconnaissance of extended areas - further subjects/objects: area with soiling</p> <p><b>Description:</b></p> <p>The system SHALL be able to locate the following subject, object or area when deploying a drone to a location and systematically searching from that point using the payload:</p> <ul style="list-style-type: none"> <li>- area with soiling.</li> </ul>
<a href="#">INBDLAB-SSS-800</a>	<p>Reconnaissance of extended areas - further subjects/objects: distinctive object</p> <p><b>Description:</b></p> <p>The system SHALL be able to locate the following subject, object or area when deploying a drone to a location and systematically searching from that point using the payload:</p> <ul style="list-style-type: none"> <li>- distinctive object.</li> </ul>
<a href="#">INBDLAB-SSS-797</a>	<p>Reconnaissance of extended areas - further subjects/objects: drone</p> <p><b>Description:</b></p> <p>The system SHALL be able to locate the following subject, object or area when deploying a drone to a location and systematically searching from that point using the payload:</p> <ul style="list-style-type: none"> <li>- drone.</li> </ul>
<a href="#">INBDLAB-SSS-799</a>	<p>Reconnaissance of extended areas - further subjects/objects: marked object</p> <p><b>Description:</b></p> <p>The system SHALL be able to locate the following subject, object or area when deploying a drone to a location and systematically searching from that point using the payload:</p> <ul style="list-style-type: none"> <li>- marked object.</li> </ul>

Id	Summary								
<a href="#">INBDLAB-SSS-798</a>	Reconnaissance of extended areas - further subjects/objects: obstacle <b>Description:</b> The system SHALL be able to locate the following subject, object or area when deploying a drone to a location and systematically searching from that point using the payload: - obstacle.								
<a href="#">INBDLAB-SSS-821</a>	Restricted areas: alternative landing areas <b>Description:</b> The system SHALL be capable of defining and communicating the following areas: - alternative landing areas.								
<a href="#">INBDLAB-SSS-820</a>	Restricted areas: restricted areas <b>Description:</b> The system SHALL be capable of defining and communicating the following areas: - restricted areas.								
<b>Description:</b> Das System MUSS das Festlegen und Vermitteln der folgenden Bereiche ermöglichen können. - Sperrbereiche; - Alternative Landebereiche.									
<a href="#">INBDLAB-CRQ-1412</a>	Wegplanung im Einsatzbereich einer Nutzlast <b>8 SSS, 0 TC</b> <table border="1" data-bbox="384 1227 1469 1919"> <thead> <tr> <th data-bbox="392 1236 560 1288">Id</th> <th data-bbox="560 1236 1461 1288">Summary</th> </tr> </thead> <tbody> <tr> <td data-bbox="392 1288 560 1525"><a href="#">INBDLAB-SSS-796</a></td> <td data-bbox="560 1288 1461 1525">                             Reconnaissance of extended areas - further subjects/objects: aircraft  <b>Description:</b>                              The system SHALL be able to locate the following subject, object or area when deploying a drone to a location and systematically searching from that point using the payload:                              - aircraft.                         </td> </tr> <tr> <td data-bbox="392 1525 560 1794"><a href="#">INBDLAB-SSS-802</a></td> <td data-bbox="560 1525 1461 1794">                             Reconnaissance of extended areas - further subjects/objects: area with anomalies  <b>Description:</b>                              The system SHALL be able to locate the following subject, object or area when deploying a drone to a location and systematically searching from that point using the payload:                              - area with anomalies.                         </td> </tr> <tr> <td data-bbox="392 1794 560 1919"><a href="#">INBDLAB-SSS-801</a></td> <td data-bbox="560 1794 1461 1919">                             Reconnaissance of extended areas - further subjects/objects: area with soiling  <b>Description:</b> </td> </tr> </tbody> </table>	Id	Summary	<a href="#">INBDLAB-SSS-796</a>	Reconnaissance of extended areas - further subjects/objects: aircraft <b>Description:</b> The system SHALL be able to locate the following subject, object or area when deploying a drone to a location and systematically searching from that point using the payload: - aircraft.	<a href="#">INBDLAB-SSS-802</a>	Reconnaissance of extended areas - further subjects/objects: area with anomalies <b>Description:</b> The system SHALL be able to locate the following subject, object or area when deploying a drone to a location and systematically searching from that point using the payload: - area with anomalies.	<a href="#">INBDLAB-SSS-801</a>	Reconnaissance of extended areas - further subjects/objects: area with soiling <b>Description:</b>
Id	Summary								
<a href="#">INBDLAB-SSS-796</a>	Reconnaissance of extended areas - further subjects/objects: aircraft <b>Description:</b> The system SHALL be able to locate the following subject, object or area when deploying a drone to a location and systematically searching from that point using the payload: - aircraft.								
<a href="#">INBDLAB-SSS-802</a>	Reconnaissance of extended areas - further subjects/objects: area with anomalies <b>Description:</b> The system SHALL be able to locate the following subject, object or area when deploying a drone to a location and systematically searching from that point using the payload: - area with anomalies.								
<a href="#">INBDLAB-SSS-801</a>	Reconnaissance of extended areas - further subjects/objects: area with soiling <b>Description:</b>								

Id	Summary
	<p>The system SHALL be able to locate the following subject, object or area when deploying a drone to a location and systematically searching from that point using the payload: - area with soiling.</p>
<a href="#">INBDLAB-SSS-800</a>	<p>Reconnaissance of extended areas - further subjects/objects: distinctive object</p> <p><b>Description:</b></p> <p>The system SHALL be able to locate the following subject, object or area when deploying a drone to a location and systematically searching from that point using the payload: - distinctive object.</p>
<a href="#">INBDLAB-SSS-797</a>	<p>Reconnaissance of extended areas - further subjects/objects: drone</p> <p><b>Description:</b></p> <p>The system SHALL be able to locate the following subject, object or area when deploying a drone to a location and systematically searching from that point using the payload: - drone.</p>
<a href="#">INBDLAB-SSS-799</a>	<p>Reconnaissance of extended areas - further subjects/objects: marked object</p> <p><b>Description:</b></p> <p>The system SHALL be able to locate the following subject, object or area when deploying a drone to a location and systematically searching from that point using the payload: - marked object.</p>
<a href="#">INBDLAB-SSS-798</a>	<p>Reconnaissance of extended areas - further subjects/objects: obstacle</p> <p><b>Description:</b></p> <p>The system SHALL be able to locate the following subject, object or area when deploying a drone to a location and systematically searching from that point using the payload: - obstacle.</p>
<a href="#">INBDLAB-SSS-822</a>	<p>Route planning in the operational area of a payload</p> <p><b>Description:</b></p> <p>An authorized automated drone SHALL be able to plan the path in the operational area of its payload and adjust the associated flight plan in the system accordingly.</p>
	<p><b>Description:</b></p> <p>Eine dafür autorisierte automatische Drohne MUSS den Pfad im Einsatzbereich seiner Nutzlast planen und den zugehörigen Flugplan im System entsprechend anpassen lassen können.</p>
<a href="#">INBDLAB-CRQ-1413</a>	<p>Alarmierung Einsatzbeteiligter</p> <p><b>8 SSS, 0 TC</b></p>

Id	Summary																
	<table border="1"> <thead> <tr> <th data-bbox="392 293 560 342">Id</th> <th data-bbox="560 293 1474 342">Summary</th> </tr> </thead> <tbody> <tr> <td data-bbox="392 342 560 521"> <a href="#">INBDLAB-SSS-823</a> </td> <td data-bbox="560 342 1474 521">           Alerting those involved in the operation  <b>Description:</b>            The system SHALL be able to automatically and digitally alert persons involved in the operation, such as remote pilots.         </td> </tr> <tr> <td data-bbox="392 521 560 757"> <a href="#">INBDLAB-SSS-796</a> </td> <td data-bbox="560 521 1474 757">           Reconnaissance of extended areas - further subjects/objects: aircraft  <b>Description:</b>            The system SHALL be able to locate the following subject, object or area when deploying a drone to a location and systematically searching from that point using the payload:            - aircraft.         </td> </tr> <tr> <td data-bbox="392 757 560 1025"> <a href="#">INBDLAB-SSS-802</a> </td> <td data-bbox="560 757 1474 1025">           Reconnaissance of extended areas - further subjects/objects: area with anomalies  <b>Description:</b>            The system SHALL be able to locate the following subject, object or area when deploying a drone to a location and systematically searching from that point using the payload:            - area with anomalies.         </td> </tr> <tr> <td data-bbox="392 1025 560 1294"> <a href="#">INBDLAB-SSS-801</a> </td> <td data-bbox="560 1025 1474 1294">           Reconnaissance of extended areas - further subjects/objects: area with soiling  <b>Description:</b>            The system SHALL be able to locate the following subject, object or area when deploying a drone to a location and systematically searching from that point using the payload:            - area with soiling.         </td> </tr> <tr> <td data-bbox="392 1294 560 1563"> <a href="#">INBDLAB-SSS-800</a> </td> <td data-bbox="560 1294 1474 1563">           Reconnaissance of extended areas - further subjects/objects: distinctive object  <b>Description:</b>            The system SHALL be able to locate the following subject, object or area when deploying a drone to a location and systematically searching from that point using the payload:            - distinctive object.         </td> </tr> <tr> <td data-bbox="392 1563 560 1809"> <a href="#">INBDLAB-SSS-797</a> </td> <td data-bbox="560 1563 1474 1809">           Reconnaissance of extended areas - further subjects/objects: drone  <b>Description:</b>            The system SHALL be able to locate the following subject, object or area when deploying a drone to a location and systematically searching from that point using the payload:            - drone.         </td> </tr> <tr> <td data-bbox="392 1809 560 1935"> <a href="#">INBDLAB-SSS-799</a> </td> <td data-bbox="560 1809 1474 1935">           Reconnaissance of extended areas - further subjects/objects: marked object  <b>Description:</b> </td> </tr> </tbody> </table>	Id	Summary	<a href="#">INBDLAB-SSS-823</a>	Alerting those involved in the operation <b>Description:</b> The system SHALL be able to automatically and digitally alert persons involved in the operation, such as remote pilots.	<a href="#">INBDLAB-SSS-796</a>	Reconnaissance of extended areas - further subjects/objects: aircraft <b>Description:</b> The system SHALL be able to locate the following subject, object or area when deploying a drone to a location and systematically searching from that point using the payload: - aircraft.	<a href="#">INBDLAB-SSS-802</a>	Reconnaissance of extended areas - further subjects/objects: area with anomalies <b>Description:</b> The system SHALL be able to locate the following subject, object or area when deploying a drone to a location and systematically searching from that point using the payload: - area with anomalies.	<a href="#">INBDLAB-SSS-801</a>	Reconnaissance of extended areas - further subjects/objects: area with soiling <b>Description:</b> The system SHALL be able to locate the following subject, object or area when deploying a drone to a location and systematically searching from that point using the payload: - area with soiling.	<a href="#">INBDLAB-SSS-800</a>	Reconnaissance of extended areas - further subjects/objects: distinctive object <b>Description:</b> The system SHALL be able to locate the following subject, object or area when deploying a drone to a location and systematically searching from that point using the payload: - distinctive object.	<a href="#">INBDLAB-SSS-797</a>	Reconnaissance of extended areas - further subjects/objects: drone <b>Description:</b> The system SHALL be able to locate the following subject, object or area when deploying a drone to a location and systematically searching from that point using the payload: - drone.	<a href="#">INBDLAB-SSS-799</a>	Reconnaissance of extended areas - further subjects/objects: marked object <b>Description:</b>
Id	Summary																
<a href="#">INBDLAB-SSS-823</a>	Alerting those involved in the operation <b>Description:</b> The system SHALL be able to automatically and digitally alert persons involved in the operation, such as remote pilots.																
<a href="#">INBDLAB-SSS-796</a>	Reconnaissance of extended areas - further subjects/objects: aircraft <b>Description:</b> The system SHALL be able to locate the following subject, object or area when deploying a drone to a location and systematically searching from that point using the payload: - aircraft.																
<a href="#">INBDLAB-SSS-802</a>	Reconnaissance of extended areas - further subjects/objects: area with anomalies <b>Description:</b> The system SHALL be able to locate the following subject, object or area when deploying a drone to a location and systematically searching from that point using the payload: - area with anomalies.																
<a href="#">INBDLAB-SSS-801</a>	Reconnaissance of extended areas - further subjects/objects: area with soiling <b>Description:</b> The system SHALL be able to locate the following subject, object or area when deploying a drone to a location and systematically searching from that point using the payload: - area with soiling.																
<a href="#">INBDLAB-SSS-800</a>	Reconnaissance of extended areas - further subjects/objects: distinctive object <b>Description:</b> The system SHALL be able to locate the following subject, object or area when deploying a drone to a location and systematically searching from that point using the payload: - distinctive object.																
<a href="#">INBDLAB-SSS-797</a>	Reconnaissance of extended areas - further subjects/objects: drone <b>Description:</b> The system SHALL be able to locate the following subject, object or area when deploying a drone to a location and systematically searching from that point using the payload: - drone.																
<a href="#">INBDLAB-SSS-799</a>	Reconnaissance of extended areas - further subjects/objects: marked object <b>Description:</b>																

Id	Summary										
	<p>The system SHALL be able to locate the following subject, object or area when deploying a drone to a location and systematically searching from that point using the payload: - marked object.</p> <p><a href="#">INBDLAB-SSS-798</a> Reconnaissance of extended areas - further subjects/objects: obstacle <b>Description:</b> The system SHALL be able to locate the following subject, object or area when deploying a drone to a location and systematically searching from that point using the payload: - obstacle.</p> <p><b>Description:</b> Das System MUSS einsatzbeteiligte Personen wie Fernpiloten automatisiert und auf digitalem Wege alarmieren können.</p>										
<a href="#">INBDLAB-CRQ-1414</a>	<p>Rückmeldung Einsatzbeteiligter nach Alarmierung <b>8 SSS, 0 TC</b></p> <table border="1"> <thead> <tr> <th data-bbox="285 898 451 949">Id</th> <th data-bbox="451 898 1361 949">Summary</th> </tr> </thead> <tbody> <tr> <td data-bbox="285 949 451 1133"><a href="#">INBDLAB-SSS-824</a></td> <td data-bbox="451 949 1361 1133"> <p>Feedback from emergency services after alerting <b>Description:</b> A person involved in an operation who has been alerted MUST be able to report back digitally that they have joined the operation.</p> </td> </tr> <tr> <td data-bbox="285 1133 451 1373"><a href="#">INBDLAB-SSS-796</a></td> <td data-bbox="451 1133 1361 1373"> <p>Reconnaissance of extended areas - further subjects/objects: aircraft <b>Description:</b> The system SHALL be able to locate the following subject, object or area when deploying a drone to a location and systematically searching from that point using the payload: - aircraft.</p> </td> </tr> <tr> <td data-bbox="285 1373 451 1641"><a href="#">INBDLAB-SSS-802</a></td> <td data-bbox="451 1373 1361 1641"> <p>Reconnaissance of extended areas - further subjects/objects: area with anomalies <b>Description:</b> The system SHALL be able to locate the following subject, object or area when deploying a drone to a location and systematically searching from that point using the payload: - area with anomalies.</p> </td> </tr> <tr> <td data-bbox="285 1641 451 1906"><a href="#">INBDLAB-SSS-801</a></td> <td data-bbox="451 1641 1361 1906"> <p>Reconnaissance of extended areas - further subjects/objects: area with soiling <b>Description:</b> The system SHALL be able to locate the following subject, object or area when deploying a drone to a location and systematically searching from that point using the payload: - area with soiling.</p> </td> </tr> </tbody> </table>	Id	Summary	<a href="#">INBDLAB-SSS-824</a>	<p>Feedback from emergency services after alerting <b>Description:</b> A person involved in an operation who has been alerted MUST be able to report back digitally that they have joined the operation.</p>	<a href="#">INBDLAB-SSS-796</a>	<p>Reconnaissance of extended areas - further subjects/objects: aircraft <b>Description:</b> The system SHALL be able to locate the following subject, object or area when deploying a drone to a location and systematically searching from that point using the payload: - aircraft.</p>	<a href="#">INBDLAB-SSS-802</a>	<p>Reconnaissance of extended areas - further subjects/objects: area with anomalies <b>Description:</b> The system SHALL be able to locate the following subject, object or area when deploying a drone to a location and systematically searching from that point using the payload: - area with anomalies.</p>	<a href="#">INBDLAB-SSS-801</a>	<p>Reconnaissance of extended areas - further subjects/objects: area with soiling <b>Description:</b> The system SHALL be able to locate the following subject, object or area when deploying a drone to a location and systematically searching from that point using the payload: - area with soiling.</p>
Id	Summary										
<a href="#">INBDLAB-SSS-824</a>	<p>Feedback from emergency services after alerting <b>Description:</b> A person involved in an operation who has been alerted MUST be able to report back digitally that they have joined the operation.</p>										
<a href="#">INBDLAB-SSS-796</a>	<p>Reconnaissance of extended areas - further subjects/objects: aircraft <b>Description:</b> The system SHALL be able to locate the following subject, object or area when deploying a drone to a location and systematically searching from that point using the payload: - aircraft.</p>										
<a href="#">INBDLAB-SSS-802</a>	<p>Reconnaissance of extended areas - further subjects/objects: area with anomalies <b>Description:</b> The system SHALL be able to locate the following subject, object or area when deploying a drone to a location and systematically searching from that point using the payload: - area with anomalies.</p>										
<a href="#">INBDLAB-SSS-801</a>	<p>Reconnaissance of extended areas - further subjects/objects: area with soiling <b>Description:</b> The system SHALL be able to locate the following subject, object or area when deploying a drone to a location and systematically searching from that point using the payload: - area with soiling.</p>										

Id	Summary
	<p><a href="#">INBDLAB-SSS-800</a> Reconnaissance of extended areas - further subjects/objects: distinctive object</p> <p><b>Description:</b></p> <p>The system SHALL be able to locate the following subject, object or area when deploying a drone to a location and systematically searching from that point using the payload:</p> <ul style="list-style-type: none"> <li>- distinctive object.</li> </ul>
	<p><a href="#">INBDLAB-SSS-797</a> Reconnaissance of extended areas - further subjects/objects: drone</p> <p><b>Description:</b></p> <p>The system SHALL be able to locate the following subject, object or area when deploying a drone to a location and systematically searching from that point using the payload:</p> <ul style="list-style-type: none"> <li>- drone.</li> </ul>
	<p><a href="#">INBDLAB-SSS-799</a> Reconnaissance of extended areas - further subjects/objects: marked object</p> <p><b>Description:</b></p> <p>The system SHALL be able to locate the following subject, object or area when deploying a drone to a location and systematically searching from that point using the payload:</p> <ul style="list-style-type: none"> <li>- marked object.</li> </ul>
	<p><a href="#">INBDLAB-SSS-798</a> Reconnaissance of extended areas - further subjects/objects: obstacle</p> <p><b>Description:</b></p> <p>The system SHALL be able to locate the following subject, object or area when deploying a drone to a location and systematically searching from that point using the payload:</p> <ul style="list-style-type: none"> <li>- obstacle.</li> </ul>
<p><b>Description:</b></p> <p>Eine alarmierte einsatzbeteiligte Person MUSS ihr Eintreten in den Einsatz digital zurückmelden können.</p>	
<p><a href="#">INBDLAB-CRQ-1415</a></p>	<p>Protokollierung Einsatzbeteiligter</p> <p><b>10 SSS, 0 TC</b></p>
Id	Summary
	<p><a href="#">INBDLAB-SSS-825</a> Logging of emergency personnel: identification of the alerted person and the alerting person or the alerting system</p> <p><b>Description:</b></p> <p>The alerting of persons involved in an operation SHALL be logged with the following data:</p> <ul style="list-style-type: none"> <li>- identification of the alerted person and the alerting person or the alerting system.</li> </ul>
	<p><a href="#">INBDLAB-SSS-826</a> Logging of emergency personnel: time of alerting</p> <p><b>Description:</b></p>

Id	Summary
	<p>The alerting of persons involved in an operation SHALL be logged with the following data:                      - time of alerting.</p>
<p><a href="#">INBDLAB-SSS-827</a></p>	<p>Logging of emergency personnel: time of entry into the operation</p> <p><b>Description:</b></p> <p>The alerting of persons involved in an operation SHALL be logged with the following data:                      - time of entry into the operation.</p>
<p><a href="#">INBDLAB-SSS-796</a></p>	<p>Reconnaissance of extended areas - further subjects/objects: aircraft</p> <p><b>Description:</b></p> <p>The system SHALL be able to locate the following subject, object or area when deploying a drone to a location and systematically searching from that point using the payload:                      - aircraft.</p>
<p><a href="#">INBDLAB-SSS-802</a></p>	<p>Reconnaissance of extended areas - further subjects/objects: area with anomalies</p> <p><b>Description:</b></p> <p>The system SHALL be able to locate the following subject, object or area when deploying a drone to a location and systematically searching from that point using the payload:                      - area with anomalies.</p>
<p><a href="#">INBDLAB-SSS-801</a></p>	<p>Reconnaissance of extended areas - further subjects/objects: area with soiling</p> <p><b>Description:</b></p> <p>The system SHALL be able to locate the following subject, object or area when deploying a drone to a location and systematically searching from that point using the payload:                      - area with soiling.</p>
<p><a href="#">INBDLAB-SSS-800</a></p>	<p>Reconnaissance of extended areas - further subjects/objects: distinctive object</p> <p><b>Description:</b></p> <p>The system SHALL be able to locate the following subject, object or area when deploying a drone to a location and systematically searching from that point using the payload:                      - distinctive object.</p>
<p><a href="#">INBDLAB-SSS-797</a></p>	<p>Reconnaissance of extended areas - further subjects/objects: drone</p> <p><b>Description:</b></p> <p>The system SHALL be able to locate the following subject, object or area when deploying a drone to a location and systematically searching from that point using the payload:                      - drone.</p>

Id	Summary				
	<p><a href="#">INBDLAB-SSS-799</a> Reconnaissance of extended areas - further subjects/objects: marked object</p> <p><b>Description:</b> The system SHALL be able to locate the following subject, object or area when deploying a drone to a location and systematically searching from that point using the payload: - marked object.</p>				
	<p><a href="#">INBDLAB-SSS-798</a> Reconnaissance of extended areas - further subjects/objects: obstacle</p> <p><b>Description:</b> The system SHALL be able to locate the following subject, object or area when deploying a drone to a location and systematically searching from that point using the payload: - obstacle.</p>				
	<p><b>Description:</b> Die Alarmierung einsatzbeteiligter Personen MUSS mindestens mit den folgenden Daten protokolliert werden: - Identifikation der alarmierten und der alarmierenden Person bzw. des alarmierenden Systems; - Zeitpunkt der Alarmierung; - Zeitpunkt des Eintretens in den Einsatz.</p>				
<p><a href="#">INBDLAB-CRQ-1416</a></p>	<p>Anzeige des Einsatzzustandes Einsatzbeteiligter</p> <p><b>1 SSS, 0 TC</b></p>				
	<table border="1"> <thead> <tr> <th data-bbox="392 1153 568 1196">Id</th> <th data-bbox="568 1153 1461 1196">Summary</th> </tr> </thead> <tbody> <tr> <td data-bbox="392 1196 568 1375"> <p><a href="#">INBDLAB-SSS-828</a></p> </td> <td data-bbox="568 1196 1461 1375"> <p>Display of the operational status of those involved in the operation</p> <p><b>Description:</b> Operating interfaces of the system SHALL be able to clearly display the alerting status of persons involved in the operation, such as remote pilots.</p> </td> </tr> </tbody> </table>	Id	Summary	<p><a href="#">INBDLAB-SSS-828</a></p>	<p>Display of the operational status of those involved in the operation</p> <p><b>Description:</b> Operating interfaces of the system SHALL be able to clearly display the alerting status of persons involved in the operation, such as remote pilots.</p>
Id	Summary				
<p><a href="#">INBDLAB-SSS-828</a></p>	<p>Display of the operational status of those involved in the operation</p> <p><b>Description:</b> Operating interfaces of the system SHALL be able to clearly display the alerting status of persons involved in the operation, such as remote pilots.</p>				
	<p><b>Description:</b> Bedienschnittstellen des Systems MÜSSEN den Alarmierungszustand einsatzbeteiligter Personen wie Fernpiloten klar erkenntlich darstellen können.</p>				

### 2.1.9 Nutzlaststeuerung

38 CRQ, 0 TC

Id	Summary				
<p><a href="#">INBDLAB-CRQ-1454</a></p>	<p>Verfügbarkeit von Nutzlastdaten in einer Leitstelle</p> <p><b>1 SSS, 0 TC</b></p>				
	<table border="1"> <thead> <tr> <th data-bbox="392 1825 568 1868">Id</th> <th data-bbox="568 1825 1461 1868">Summary</th> </tr> </thead> <tbody> <tr> <td data-bbox="392 1868 568 1948"> <p><a href="#">INBDLAB-SSS-829</a></p> </td> <td data-bbox="568 1868 1461 1948"> <p>Availability of payload data in a control center</p> </td> </tr> </tbody> </table>	Id	Summary	<p><a href="#">INBDLAB-SSS-829</a></p>	<p>Availability of payload data in a control center</p>
Id	Summary				
<p><a href="#">INBDLAB-SSS-829</a></p>	<p>Availability of payload data in a control center</p>				

Id	Summary					
		<p><b>Description:</b> The system SHALL enable an authorized payload data user to consume a payload data stream at a location remote from the scene.</p>				
	<p><b>Description:</b> Das System MUSS einem dafür autorisierten Nutzlastdatennutzer das Konsumieren eines Nutzlastdatenstromes an vom Einsatzort entfernter Stelle ermöglichen.</p>					
<p><a href="#">INBDLAB-CRQ-1455</a></p>	<p>Verfügbarkeit von Nutzlastdaten in der Einsatzleitung vor Ort <b>1 SSS, 0 TC</b></p> <table border="1" data-bbox="288 645 1361 880"> <thead> <tr> <th data-bbox="288 645 475 701">Id</th> <th data-bbox="480 645 1361 701">Summary</th> </tr> </thead> <tbody> <tr> <td data-bbox="288 707 475 880"> <p><a href="#">INBDLAB-SSS-830</a></p> </td> <td data-bbox="480 707 1361 880"> <p>Availability of payload data in the on- scene commander <b>Description:</b> The system SHALL enable an authorized payload data user to consume a payload data stream at the scene.</p> </td> </tr> </tbody> </table> <p><b>Description:</b> Das System MUSS einem dafür autorisierten Nutzlastdatennutzer das Konsumieren eines Nutzlastdatenstromes am Einsatzort ermöglichen können.</p>		Id	Summary	<p><a href="#">INBDLAB-SSS-830</a></p>	<p>Availability of payload data in the on- scene commander <b>Description:</b> The system SHALL enable an authorized payload data user to consume a payload data stream at the scene.</p>
Id	Summary					
<p><a href="#">INBDLAB-SSS-830</a></p>	<p>Availability of payload data in the on- scene commander <b>Description:</b> The system SHALL enable an authorized payload data user to consume a payload data stream at the scene.</p>					
<p><a href="#">INBDLAB-CRQ-1456</a></p>	<p>Aktivieren und deaktivieren einer Nutzlast <b>1 SSS, 0 TC</b></p> <table border="1" data-bbox="288 1102 1361 1337"> <thead> <tr> <th data-bbox="288 1102 475 1158">Id</th> <th data-bbox="480 1102 1361 1158">Summary</th> </tr> </thead> <tbody> <tr> <td data-bbox="288 1164 475 1337"> <p><a href="#">INBDLAB-SSS-831</a></p> </td> <td data-bbox="480 1164 1361 1337"> <p>Activating and deactivating a payload <b>Description:</b> An authorized payload data user SHALL be able to activate (turn on) and deactivate (turn off) a payload during any stage of a flight.</p> </td> </tr> </tbody> </table> <p><b>Description:</b> Ein dazu autorisierter Nutzlastdatennutzer MUSS zu jeder Flugphase eine Nutzlast aktivieren (einschalten) und deaktivieren (abschalten) können.</p>		Id	Summary	<p><a href="#">INBDLAB-SSS-831</a></p>	<p>Activating and deactivating a payload <b>Description:</b> An authorized payload data user SHALL be able to activate (turn on) and deactivate (turn off) a payload during any stage of a flight.</p>
Id	Summary					
<p><a href="#">INBDLAB-SSS-831</a></p>	<p>Activating and deactivating a payload <b>Description:</b> An authorized payload data user SHALL be able to activate (turn on) and deactivate (turn off) a payload during any stage of a flight.</p>					
<p><a href="#">INBDLAB-CRQ-1457</a></p>	<p>Einstellungen einer Nutzlast <b>2 SSS, 0 TC</b></p> <table border="1" data-bbox="288 1559 1361 1794"> <thead> <tr> <th data-bbox="288 1559 475 1615">Id</th> <th data-bbox="480 1559 1361 1615">Summary</th> </tr> </thead> <tbody> <tr> <td data-bbox="288 1621 475 1794"> <p><a href="#">INBDLAB-SSS-832</a></p> </td> <td data-bbox="480 1621 1361 1794"> <p>Payload settings: orientation of a gimbal <b>Description:</b> An authorized payload data user SHALL be able to influence the following settings of a payload, if applicable, during any stage of the flight: - Orientation of a gimbal.</p> </td> </tr> </tbody> </table>		Id	Summary	<p><a href="#">INBDLAB-SSS-832</a></p>	<p>Payload settings: orientation of a gimbal <b>Description:</b> An authorized payload data user SHALL be able to influence the following settings of a payload, if applicable, during any stage of the flight: - Orientation of a gimbal.</p>
Id	Summary					
<p><a href="#">INBDLAB-SSS-832</a></p>	<p>Payload settings: orientation of a gimbal <b>Description:</b> An authorized payload data user SHALL be able to influence the following settings of a payload, if applicable, during any stage of the flight: - Orientation of a gimbal.</p>					

Id	Summary				
	<p data-bbox="400 293 576 353"><a href="#">INBDLAB-SSS-833</a></p> <p data-bbox="584 293 1011 322">Payload settings: zoom of a camera</p> <p data-bbox="584 338 740 367"><b>Description:</b></p> <p data-bbox="584 439 1461 524">An authorized payload data user SHALL be able to influence the following settings of a payload, if applicable, during any stage of the flight:</p> <ul data-bbox="584 499 826 524" style="list-style-type: none"> <li>- Zoom of a camera.</li> </ul> <p data-bbox="400 595 552 624"><b>Description:</b></p> <p data-bbox="400 642 1406 703">Ein dazu autorisierter Nutzlastdatennutzer MUSS zu jeder Flugphase mindestens die folgenden Einstellungen einer Nutzlast, sofern anwendbar, beeinflussen können:</p> <ul data-bbox="400 703 740 763" style="list-style-type: none"> <li>- Ausrichtung eines Gimbals;</li> <li>- Zoom einer Kamera.</li> </ul>				
<p data-bbox="237 792 360 853"><a href="#">INBDLAB-CRQ-1458</a></p>	<p data-bbox="400 792 919 822">Übertragen der Einstellungen einer Nutzlast</p> <p data-bbox="400 837 544 866"><b>1 SSS, 0 TC</b></p> <table border="1" data-bbox="400 882 1461 1144"> <thead> <tr> <th data-bbox="400 882 571 934">Id</th> <th data-bbox="571 882 1461 934">Summary</th> </tr> </thead> <tbody> <tr> <td data-bbox="400 949 571 1010"><a href="#">INBDLAB-SSS-834</a></td> <td data-bbox="571 949 1461 1144"> <p data-bbox="579 949 1018 978">Transferring the settings of a payload</p> <p data-bbox="579 994 735 1023"><b>Description:</b></p> <p data-bbox="579 1039 1437 1124">Payload parameters that can be adjusted by an authorized payload data user SHALL be able to be transmitted synchronously with the associated payload data stream.</p> </td> </tr> </tbody> </table> <p data-bbox="400 1151 552 1180"><b>Description:</b></p> <p data-bbox="400 1196 1461 1281">Durch einen dazu autorisierten Nutzlastdatennutzer verstellbare Einstellungen einer Nutzlast MÜSSEN synchron mit dem zugehörigen Nutzlastdatenstrom übertragen werden können.</p>	Id	Summary	<a href="#">INBDLAB-SSS-834</a>	<p data-bbox="579 949 1018 978">Transferring the settings of a payload</p> <p data-bbox="579 994 735 1023"><b>Description:</b></p> <p data-bbox="579 1039 1437 1124">Payload parameters that can be adjusted by an authorized payload data user SHALL be able to be transmitted synchronously with the associated payload data stream.</p>
Id	Summary				
<a href="#">INBDLAB-SSS-834</a>	<p data-bbox="579 949 1018 978">Transferring the settings of a payload</p> <p data-bbox="579 994 735 1023"><b>Description:</b></p> <p data-bbox="579 1039 1437 1124">Payload parameters that can be adjusted by an authorized payload data user SHALL be able to be transmitted synchronously with the associated payload data stream.</p>				
<p data-bbox="237 1312 360 1373"><a href="#">INBDLAB-CRQ-1459</a></p>	<p data-bbox="400 1312 1011 1341">Priorität flugsicherheitsrelevanter Datenübertragung</p> <p data-bbox="400 1357 544 1386"><b>1 SSS, 0 TC</b></p> <table border="1" data-bbox="400 1402 1461 1632"> <thead> <tr> <th data-bbox="400 1402 603 1453">Id</th> <th data-bbox="603 1402 1461 1453">Summary</th> </tr> </thead> <tbody> <tr> <td data-bbox="400 1469 603 1529"><a href="#">INBDLAB-SSS-835</a></td> <td data-bbox="603 1469 1461 1632"> <p data-bbox="611 1469 1217 1498">Priority of data transmission relevant to flight safety</p> <p data-bbox="611 1514 767 1543"><b>Description:</b></p> <p data-bbox="611 1559 1422 1619">A flight safety relevant data transmission SHALL NOT be affected by other payload data usage.</p> </td> </tr> </tbody> </table> <p data-bbox="400 1639 552 1668"><b>Description:</b></p> <p data-bbox="400 1684 1209 1747">Eine flugsicherheitsrelevante Datenübertragung DARF von sonstiger Nutzlastdatennutzung NICHT beeinträchtigt werden.</p>	Id	Summary	<a href="#">INBDLAB-SSS-835</a>	<p data-bbox="611 1469 1217 1498">Priority of data transmission relevant to flight safety</p> <p data-bbox="611 1514 767 1543"><b>Description:</b></p> <p data-bbox="611 1559 1422 1619">A flight safety relevant data transmission SHALL NOT be affected by other payload data usage.</p>
Id	Summary				
<a href="#">INBDLAB-SSS-835</a>	<p data-bbox="611 1469 1217 1498">Priority of data transmission relevant to flight safety</p> <p data-bbox="611 1514 767 1543"><b>Description:</b></p> <p data-bbox="611 1559 1422 1619">A flight safety relevant data transmission SHALL NOT be affected by other payload data usage.</p>				
<p data-bbox="237 1771 360 1832"><a href="#">INBDLAB-CRQ-1460</a></p>	<p data-bbox="400 1771 852 1800">Autorisieren der Nutzlastdatennutzung</p> <p data-bbox="400 1816 544 1845"><b>1 SSS, 0 TC</b></p>				

Id	Summary					
	<table border="1"> <thead> <tr> <th data-bbox="284 282 480 338">Id</th> <th data-bbox="480 282 1361 338">Summary</th> </tr> </thead> <tbody> <tr> <td data-bbox="284 338 480 517"><a href="#">INBDLAB-SSS-836</a></td> <td data-bbox="480 338 1361 517">                     Authorizing payload data usage   <b>Description:</b>                      An administrator SHALL be able to grant access to a payload data stream to a role or system.                 </td> </tr> </tbody> </table>	Id	Summary	<a href="#">INBDLAB-SSS-836</a>	Authorizing payload data usage  <b>Description:</b> An administrator SHALL be able to grant access to a payload data stream to a role or system.	
Id	Summary					
<a href="#">INBDLAB-SSS-836</a>	Authorizing payload data usage  <b>Description:</b> An administrator SHALL be able to grant access to a payload data stream to a role or system.					
	<b>Description:</b> Ein Administrator MUSS den Zugriff auf einen Datenstrom einer Nutzlast einer Rolle oder einem System zuweisen können.					
<a href="#">INBDLAB-CRQ-1461</a>	Automatische dynamische Nutzlastdatennutzung - Bandbreite <b>1 SSS, 0 TC</b> <table border="1"> <thead> <tr> <th data-bbox="284 745 480 801">Id</th> <th data-bbox="480 745 1361 801">Summary</th> </tr> </thead> <tbody> <tr> <td data-bbox="284 801 480 976"> <a href="#">INBDLAB-SSS-837</a> </td> <td data-bbox="480 801 1361 976">                     Automatic dynamic payload data usage - bandwidth   <b>Description:</b>                      The system SHALL be able to dynamically adjust the bandwidth of a payload data stream to the available bandwidth during use.                 </td> </tr> </tbody> </table> <b>Description:</b> Das System MUSS die Bandbreite eines Datenstromes einer Nutzlast während der Nutzung dynamisch an die verfügbare Bandbreite anpassen können.		Id	Summary	<a href="#">INBDLAB-SSS-837</a>	Automatic dynamic payload data usage - bandwidth  <b>Description:</b> The system SHALL be able to dynamically adjust the bandwidth of a payload data stream to the available bandwidth during use.
Id	Summary					
<a href="#">INBDLAB-SSS-837</a>	Automatic dynamic payload data usage - bandwidth  <b>Description:</b> The system SHALL be able to dynamically adjust the bandwidth of a payload data stream to the available bandwidth during use.					
<a href="#">INBDLAB-CRQ-1462</a>	Automatische dynamische Nutzlastdatennutzung - Priorisierung <b>1 SSS, 0 TC</b> <table border="1"> <thead> <tr> <th data-bbox="284 1202 480 1258">Id</th> <th data-bbox="480 1202 1361 1258">Summary</th> </tr> </thead> <tbody> <tr> <td data-bbox="284 1258 480 1464"> <a href="#">INBDLAB-SSS-838</a> </td> <td data-bbox="480 1258 1361 1464">                     Automatic dynamic payload data usage - prioritization   <b>Description:</b>                      The system SHALL be able to dynamically prioritize the transmission of multiple data streams of a payload during use according to the available bandwidth.                 </td> </tr> </tbody> </table> <b>Description:</b> Das System MUSS die Übermittlung mehrerer Datenströme einer Nutzlast während der Nutzung priorisiert dynamisch an die verfügbare Bandbreite anpassen können.		Id	Summary	<a href="#">INBDLAB-SSS-838</a>	Automatic dynamic payload data usage - prioritization  <b>Description:</b> The system SHALL be able to dynamically prioritize the transmission of multiple data streams of a payload during use according to the available bandwidth.
Id	Summary					
<a href="#">INBDLAB-SSS-838</a>	Automatic dynamic payload data usage - prioritization  <b>Description:</b> The system SHALL be able to dynamically prioritize the transmission of multiple data streams of a payload during use according to the available bandwidth.					
<a href="#">INBDLAB-CRQ-1463</a>	Standardvorgaben für die dynamische Nutzlastdatennutzung <b>1 SSS, 0 TC</b> <table border="1"> <thead> <tr> <th data-bbox="284 1691 480 1747">Id</th> <th data-bbox="480 1691 1361 1747">Summary</th> </tr> </thead> <tbody> <tr> <td data-bbox="284 1747 480 1921"> <a href="#">INBDLAB-SSS-839</a> </td> <td data-bbox="480 1747 1361 1921">                     Default settings for dynamic payload data usage   <b>Description:</b>                      An administrator SHALL be able to set defaults for prioritization and bandwidth of automatic dynamic payload data usage.                 </td> </tr> </tbody> </table>		Id	Summary	<a href="#">INBDLAB-SSS-839</a>	Default settings for dynamic payload data usage  <b>Description:</b> An administrator SHALL be able to set defaults for prioritization and bandwidth of automatic dynamic payload data usage.
Id	Summary					
<a href="#">INBDLAB-SSS-839</a>	Default settings for dynamic payload data usage  <b>Description:</b> An administrator SHALL be able to set defaults for prioritization and bandwidth of automatic dynamic payload data usage.					

Id	Summary				
	<p><b>Description:</b></p> <p>Ein Administrator MUSS Vorgaben für Priorisierung und Bandbreite der automatischen dynamischen Nutzlastdatennutzung festlegen können.</p>				
<a href="#">INBDLAB-CRQ-1464</a>	<p>Speicherung von Nutzlastdatenströmen</p> <p><b>1 SSS, 0 TC</b></p> <table border="1" data-bbox="397 510 1469 741"> <thead> <tr> <th data-bbox="397 510 592 562">Id</th> <th data-bbox="592 510 1469 562">Summary</th> </tr> </thead> <tbody> <tr> <td data-bbox="397 562 592 741"> <a href="#">INBDLAB-SSS-840</a> </td> <td data-bbox="592 562 1469 741"> <p>Storage of payload data streams</p> <p><b>Description:</b></p> <p>The system SHALL be able to store payload data streams on a central mass storage device for a configurable duration.</p> </td> </tr> </tbody> </table> <p><b>Description:</b></p> <p>Das System MUSS Nutzlastdatenströme für eine konfigurierbare Dauer auf einem zentralen Massenspeicher speichern können.</p>	Id	Summary	<a href="#">INBDLAB-SSS-840</a>	<p>Storage of payload data streams</p> <p><b>Description:</b></p> <p>The system SHALL be able to store payload data streams on a central mass storage device for a configurable duration.</p>
Id	Summary				
<a href="#">INBDLAB-SSS-840</a>	<p>Storage of payload data streams</p> <p><b>Description:</b></p> <p>The system SHALL be able to store payload data streams on a central mass storage device for a configurable duration.</p>				
<a href="#">INBDLAB-CRQ-1465</a>	<p>Protokollieren der Einstellungen einer Nutzlast</p> <p><b>1 SSS, 0 TC</b></p> <table border="1" data-bbox="397 969 1469 1234"> <thead> <tr> <th data-bbox="397 969 592 1021">Id</th> <th data-bbox="592 969 1469 1021">Summary</th> </tr> </thead> <tbody> <tr> <td data-bbox="397 1021 592 1234"> <a href="#">INBDLAB-SSS-841</a> </td> <td data-bbox="592 1021 1469 1234"> <p>Logging the settings of a payload</p> <p><b>Description:</b></p> <p>Payload settings that can be adjusted by an authorized payload data user SHALL be able to be synchronized with the associated payload data stream and stored on a central mass storage device for a configurable duration.</p> </td> </tr> </tbody> </table> <p><b>Description:</b></p> <p>Durch einen dazu autorisierten Nutzlastdatennutzer verstellbare Einstellungen einer Nutzlast MÜSSEN mit dem zugehörigen Nutzlastdatenstrom synchronisierbar für eine konfigurierbare Dauer auf einem zentralen Massenspeicher gespeichert werden können.</p>	Id	Summary	<a href="#">INBDLAB-SSS-841</a>	<p>Logging the settings of a payload</p> <p><b>Description:</b></p> <p>Payload settings that can be adjusted by an authorized payload data user SHALL be able to be synchronized with the associated payload data stream and stored on a central mass storage device for a configurable duration.</p>
Id	Summary				
<a href="#">INBDLAB-SSS-841</a>	<p>Logging the settings of a payload</p> <p><b>Description:</b></p> <p>Payload settings that can be adjusted by an authorized payload data user SHALL be able to be synchronized with the associated payload data stream and stored on a central mass storage device for a configurable duration.</p>				
<a href="#">INBDLAB-CRQ-1466</a>	<p>Anzeige von gespeicherten Nutzlastdatenströmen</p> <p><b>1 SSS, 0 TC</b></p> <table border="1" data-bbox="397 1489 1469 1720"> <thead> <tr> <th data-bbox="397 1489 592 1541">Id</th> <th data-bbox="592 1489 1469 1541">Summary</th> </tr> </thead> <tbody> <tr> <td data-bbox="397 1541 592 1720"> <a href="#">INBDLAB-SSS-842</a> </td> <td data-bbox="592 1541 1469 1720"> <p>Display of stored payload data streams</p> <p><b>Description:</b></p> <p>The system SHALL be able to reproduce ('display') a payload data stream stored on a mass storage device.</p> </td> </tr> </tbody> </table> <p><b>Description:</b></p> <p>Das System MUSS einen auf einem Massenspeicher gespeicherten Nutzlastdatenstrom wiedergeben können ('anzeigen').</p>	Id	Summary	<a href="#">INBDLAB-SSS-842</a>	<p>Display of stored payload data streams</p> <p><b>Description:</b></p> <p>The system SHALL be able to reproduce ('display') a payload data stream stored on a mass storage device.</p>
Id	Summary				
<a href="#">INBDLAB-SSS-842</a>	<p>Display of stored payload data streams</p> <p><b>Description:</b></p> <p>The system SHALL be able to reproduce ('display') a payload data stream stored on a mass storage device.</p>				
<a href="#">INBDLAB-CRQ-1467</a>	<p>Synchrone Anzeige von gespeicherten Nutzlastdatenströmen</p> <p><b>1 SSS, 0 TC</b></p>				

Id	Summary					
	<table border="1"> <thead> <tr> <th data-bbox="290 291 478 342">Id</th> <th data-bbox="478 291 1361 342">Summary</th> </tr> </thead> <tbody> <tr> <td data-bbox="290 342 478 517"><a href="#">INBDLAB-SSS-843</a></td> <td data-bbox="478 342 1361 517">                     Synchronous display of saved payload data streams   <b>Description:</b>                      The system SHALL be able to synchronously reproduce payload data streams stored on a mass storage ('display synchronously').                 </td> </tr> </tbody> </table>	Id	Summary	<a href="#">INBDLAB-SSS-843</a>	Synchronous display of saved payload data streams  <b>Description:</b> The system SHALL be able to synchronously reproduce payload data streams stored on a mass storage ('display synchronously').	<b>Description:</b> Das System MUSS auf einem Massenspeicher gespeicherte Nutzlastdatenströme synchronisiert wiedergeben können ('synchron anzeigen').
Id	Summary					
<a href="#">INBDLAB-SSS-843</a>	Synchronous display of saved payload data streams  <b>Description:</b> The system SHALL be able to synchronously reproduce payload data streams stored on a mass storage ('display synchronously').					
<a href="#">INBDLAB-CRQ-1468</a>	Wiederholen von gespeicherten Nutzlastdatenströmen  <b>1 SSS, 0 TC</b>  <table border="1"> <thead> <tr> <th data-bbox="290 745 478 797">Id</th> <th data-bbox="478 745 1361 797">Summary</th> </tr> </thead> <tbody> <tr> <td data-bbox="290 797 478 976"><a href="#">INBDLAB-SSS-844</a></td> <td data-bbox="478 797 1361 976">                     Replay of saved payload data streams   <b>Description:</b>                      The system SHALL be able to replay a payload data stream stored on a mass storage device.                 </td> </tr> </tbody> </table>		Id	Summary	<a href="#">INBDLAB-SSS-844</a>	Replay of saved payload data streams  <b>Description:</b> The system SHALL be able to replay a payload data stream stored on a mass storage device.
Id	Summary					
<a href="#">INBDLAB-SSS-844</a>	Replay of saved payload data streams  <b>Description:</b> The system SHALL be able to replay a payload data stream stored on a mass storage device.					
<a href="#">INBDLAB-CRQ-1469</a>	Synchrones Wiederholen von gespeicherten Nutzlastdatenströmen  <b>1 SSS, 0 TC</b>  <table border="1"> <thead> <tr> <th data-bbox="290 1205 478 1256">Id</th> <th data-bbox="478 1205 1361 1256">Summary</th> </tr> </thead> <tbody> <tr> <td data-bbox="290 1256 478 1435"><a href="#">INBDLAB-SSS-845</a></td> <td data-bbox="478 1256 1361 1435">                     Synchronous replay of saved payload data streams   <b>Description:</b>                      The system SHALL be able to replay payload data streams stored on a mass storage device in a synchronized manner ('synchronous replay').                 </td> </tr> </tbody> </table>		Id	Summary	<a href="#">INBDLAB-SSS-845</a>	Synchronous replay of saved payload data streams  <b>Description:</b> The system SHALL be able to replay payload data streams stored on a mass storage device in a synchronized manner ('synchronous replay').
Id	Summary					
<a href="#">INBDLAB-SSS-845</a>	Synchronous replay of saved payload data streams  <b>Description:</b> The system SHALL be able to replay payload data streams stored on a mass storage device in a synchronized manner ('synchronous replay').					
<a href="#">INBDLAB-CRQ-1470</a>	Standardwert für den Zugriff auf gespeicherte Nutzlastdatenstromdaten  <b>1 SSS, 0 TC</b>  <table border="1"> <thead> <tr> <th data-bbox="290 1664 478 1715">Id</th> <th data-bbox="478 1664 1361 1715">Summary</th> </tr> </thead> <tbody> <tr> <td data-bbox="290 1715 478 1895"><a href="#">INBDLAB-SSS-846</a></td> <td data-bbox="478 1715 1361 1895">                     Default value for accessing stored payload data streams   <b>Description:</b>                      An administrator SHALL be able to restrict access to stored payload data streams to a user group.                 </td> </tr> </tbody> </table>		Id	Summary	<a href="#">INBDLAB-SSS-846</a>	Default value for accessing stored payload data streams  <b>Description:</b> An administrator SHALL be able to restrict access to stored payload data streams to a user group.
Id	Summary					
<a href="#">INBDLAB-SSS-846</a>	Default value for accessing stored payload data streams  <b>Description:</b> An administrator SHALL be able to restrict access to stored payload data streams to a user group.					
	<b>Description:</b>					

Id	Summary				
	Der Zugriff auf gespeicherte Nutzlastdatenströme MUSS von einem Administrator auf einen Nutzerkreis beschränkt werden können.				
<a href="#">INBDLAB-CRQ-1471</a>	<p>Zugriff auf gespeicherte Nutzlastdatenstromdaten</p> <p><b>1 SSS, 0 TC</b></p> <table border="1" data-bbox="392 465 1469 757"> <thead> <tr> <th data-bbox="392 465 561 515">Id</th> <th data-bbox="561 465 1469 515">Summary</th> </tr> </thead> <tbody> <tr> <td data-bbox="392 515 561 757"> <a href="#">INBDLAB-SSS-847</a> </td> <td data-bbox="561 515 1469 757"> <p>Access to stored payload stream data</p> <p><b>Description:</b></p> <p>A user/operator SHALL ONLY be able to access stored payload data streams if he/she was authorized to do so in connection with the deployment in question OR has been authorized to do so by an administrator.</p> </td> </tr> </tbody> </table> <p><b>Description:</b></p> <p>Ein Nutzer/Bediener DARF NUR dann auf gespeicherte Nutzlastdatenströme zugreifen können, wenn er im Zusammenhang mit dem betreffenden Einsatz dazu autorisiert war ODER durch einen Administrator dazu autorisiert worden ist.</p>	Id	Summary	<a href="#">INBDLAB-SSS-847</a>	<p>Access to stored payload stream data</p> <p><b>Description:</b></p> <p>A user/operator SHALL ONLY be able to access stored payload data streams if he/she was authorized to do so in connection with the deployment in question OR has been authorized to do so by an administrator.</p>
Id	Summary				
<a href="#">INBDLAB-SSS-847</a>	<p>Access to stored payload stream data</p> <p><b>Description:</b></p> <p>A user/operator SHALL ONLY be able to access stored payload data streams if he/she was authorized to do so in connection with the deployment in question OR has been authorized to do so by an administrator.</p>				
<a href="#">INBDLAB-CRQ-1472</a>	<p>Bestellen einer Nutzlastdatenansicht</p> <p><b>1 SSS, 0 TC</b></p> <table border="1" data-bbox="392 1014 1469 1377"> <thead> <tr> <th data-bbox="392 1014 561 1064">Id</th> <th data-bbox="561 1014 1469 1064">Summary</th> </tr> </thead> <tbody> <tr> <td data-bbox="392 1064 561 1377"> <a href="#">INBDLAB-SSS-848</a> </td> <td data-bbox="561 1064 1469 1377"> <p>Ordering a payload data view</p> <p><b>Description:</b></p> <p>An authorized payload data user SHALL be able to request a data collection by a payload from a location and from a definable direction ('order' a 'view').</p> </td> </tr> </tbody> </table> <p><b>Description:</b></p> <p>Ein dazu autorisierter Nutzlastdatennutzer MUSS den Bedarf einer Datenerhebung durch eine Nutzlast für einen Ort und aus einer definierbaren Richtung beauftragen können ('Bestellung' einer 'Ansicht').</p>	Id	Summary	<a href="#">INBDLAB-SSS-848</a>	<p>Ordering a payload data view</p> <p><b>Description:</b></p> <p>An authorized payload data user SHALL be able to request a data collection by a payload from a location and from a definable direction ('order' a 'view').</p>
Id	Summary				
<a href="#">INBDLAB-SSS-848</a>	<p>Ordering a payload data view</p> <p><b>Description:</b></p> <p>An authorized payload data user SHALL be able to request a data collection by a payload from a location and from a definable direction ('order' a 'view').</p>				
<a href="#">INBDLAB-CRQ-1473</a>	<p>Bestellen einer Videoansicht</p> <p><b>1 SSS, 0 TC</b></p> <table border="1" data-bbox="392 1635 1469 1892"> <thead> <tr> <th data-bbox="392 1635 561 1684">Id</th> <th data-bbox="561 1635 1469 1684">Summary</th> </tr> </thead> <tbody> <tr> <td data-bbox="392 1684 561 1892"> <a href="#">INBDLAB-SSS-849</a> </td> <td data-bbox="561 1684 1469 1892"> <p>Ordering a video view</p> <p><b>Description:</b></p> <p>An authorized payload data user SHALL be able to order a video observation of a location from a definable viewing direction ('order' a 'video view').</p> </td> </tr> </tbody> </table> <p><b>Description:</b></p>	Id	Summary	<a href="#">INBDLAB-SSS-849</a>	<p>Ordering a video view</p> <p><b>Description:</b></p> <p>An authorized payload data user SHALL be able to order a video observation of a location from a definable viewing direction ('order' a 'video view').</p>
Id	Summary				
<a href="#">INBDLAB-SSS-849</a>	<p>Ordering a video view</p> <p><b>Description:</b></p> <p>An authorized payload data user SHALL be able to order a video observation of a location from a definable viewing direction ('order' a 'video view').</p>				

Id	Summary				
	Ein dazu autorisierter Nutzlastdatennutzer MUSS eine Videobeobachtung eines Ortes aus einer definierbaren Blickrichtung beauftragen können ('Bestellung' einer 'Videoansicht').				
<a href="#">INBDLAB-CRQ-1474</a>	<p>Bestellen eines Bildes  <b>1 SSS, 0 TC</b></p> <table border="1" data-bbox="290 465 1361 728"> <thead> <tr> <th data-bbox="290 465 469 519">Id</th> <th data-bbox="469 465 1361 519">Summary</th> </tr> </thead> <tbody> <tr> <td data-bbox="290 519 469 728"> <a href="#">INBDLAB-SSS-850</a> </td> <td data-bbox="469 519 1361 728"> <p>Ordering an image  <b>Description:</b>                      An authorized payload data user SHALL be able to order a still image recording of a location from a definable viewing direction ('order' a 'photo view').</p> </td> </tr> </tbody> </table> <p><b>Description:</b>                      Ein dazu autorisierter Nutzlastdatennutzer MUSS eine Standbildaufnahme eines Ortes aus einer definierbaren Blickrichtung beauftragen können ('Bestellung' einer 'Fotoansicht').</p>	Id	Summary	<a href="#">INBDLAB-SSS-850</a>	<p>Ordering an image  <b>Description:</b>                      An authorized payload data user SHALL be able to order a still image recording of a location from a definable viewing direction ('order' a 'photo view').</p>
Id	Summary				
<a href="#">INBDLAB-SSS-850</a>	<p>Ordering an image  <b>Description:</b>                      An authorized payload data user SHALL be able to order a still image recording of a location from a definable viewing direction ('order' a 'photo view').</p>				
<a href="#">INBDLAB-CRQ-1475</a>	<p>Georeferenzierbarkeit von Nutzlastdaten  <b>1 SSS, 0 TC</b></p> <table border="1" data-bbox="290 954 1361 1216"> <thead> <tr> <th data-bbox="290 954 469 1008">Id</th> <th data-bbox="469 954 1361 1008">Summary</th> </tr> </thead> <tbody> <tr> <td data-bbox="290 1008 469 1216"> <a href="#">INBDLAB-SSS-851</a> </td> <td data-bbox="469 1008 1361 1216"> <p>Georeferencing payload data  <b>Description:</b>                      It SHALL be possible to store each payload data georeferenced with time of recording as well as position and orientation of the recording payload and its accuracy.</p> </td> </tr> </tbody> </table> <p><b>Description:</b>                      Jedes Nutzlastdatum MUSS georeferenzierbar mit Aufnahmezeitpunkt sowie Position und Orientierung der aufnehmenden Nutzlast und deren Genauigkeit gespeichert werden können.</p>	Id	Summary	<a href="#">INBDLAB-SSS-851</a>	<p>Georeferencing payload data  <b>Description:</b>                      It SHALL be possible to store each payload data georeferenced with time of recording as well as position and orientation of the recording payload and its accuracy.</p>
Id	Summary				
<a href="#">INBDLAB-SSS-851</a>	<p>Georeferencing payload data  <b>Description:</b>                      It SHALL be possible to store each payload data georeferenced with time of recording as well as position and orientation of the recording payload and its accuracy.</p>				
<a href="#">INBDLAB-CRQ-1476</a>	<p>Sicherung von auf Einsatzmitteln zwischengespeicherten einsatzbezogenen Daten  <b>1 SSS, 0 TC</b></p> <table border="1" data-bbox="290 1473 1361 1704"> <thead> <tr> <th data-bbox="290 1473 469 1527">Id</th> <th data-bbox="469 1473 1361 1527">Summary</th> </tr> </thead> <tbody> <tr> <td data-bbox="290 1527 469 1704"> <a href="#">INBDLAB-SSS-852</a> </td> <td data-bbox="469 1527 1361 1704"> <p>Backup of operational data temporarily stored on assets  <b>Description:</b>                      The system SHALL be able to automatically and unalterably save all data created and temporarily stored on an asset.</p> </td> </tr> </tbody> </table> <p><b>Description:</b>                      Das System MUSS sämtliche auf einem Einsatzmittel entstehenden und zwischengespeicherte Daten automatisiert und unveränderlich sichern können.</p>	Id	Summary	<a href="#">INBDLAB-SSS-852</a>	<p>Backup of operational data temporarily stored on assets  <b>Description:</b>                      The system SHALL be able to automatically and unalterably save all data created and temporarily stored on an asset.</p>
Id	Summary				
<a href="#">INBDLAB-SSS-852</a>	<p>Backup of operational data temporarily stored on assets  <b>Description:</b>                      The system SHALL be able to automatically and unalterably save all data created and temporarily stored on an asset.</p>				
<a href="#">INBDLAB-CRQ-1477</a>	<p>Zeitpunkt der Sicherung auf Einsatzmitteln zwischengespeicherter einsatzbezogener Daten  <b>1 SSS, 0 TC</b></p>				

Id	Summary						
	<table border="1"> <thead> <tr> <th data-bbox="392 282 571 338">Id</th> <th data-bbox="571 282 1469 338">Summary</th> </tr> </thead> <tbody> <tr> <td data-bbox="392 338 571 577"> <a href="#">INBDLAB-SSS-853</a> </td> <td data-bbox="571 338 1469 577">                     Time of backup of operational data temporarily stored on mission equipment   <b>Description:</b>                      It MUST be possible to back up data generated and temporarily stored on a device immediately after the return of the asset to its staging location at the latest.                 </td> </tr> </tbody> </table> <p><b>Description:</b>                      Auf einem Einsatzmittel entstandene und zwischengespeicherte Daten müssen spätestens unmittelbar nach der Rückkunft des Einsatzmittels an seinen Bereithaltungsstandort gesichert werden können.</p>	Id	Summary	<a href="#">INBDLAB-SSS-853</a>	Time of backup of operational data temporarily stored on mission equipment  <b>Description:</b> It MUST be possible to back up data generated and temporarily stored on a device immediately after the return of the asset to its staging location at the latest.		
Id	Summary						
<a href="#">INBDLAB-SSS-853</a>	Time of backup of operational data temporarily stored on mission equipment  <b>Description:</b> It MUST be possible to back up data generated and temporarily stored on a device immediately after the return of the asset to its staging location at the latest.						
<a href="#">INBDLAB-CRQ-1478</a>	Löschen von auf Einsatzmitteln zwischengespeicherten einsatzbezogenen Daten <b>1 SSS, 0 TC</b> <table border="1"> <thead> <tr> <th data-bbox="392 837 571 893">Id</th> <th data-bbox="571 837 1469 893">Summary</th> </tr> </thead> <tbody> <tr> <td data-bbox="392 893 571 1099"> <a href="#">INBDLAB-SSS-854</a> </td> <td data-bbox="571 893 1469 1099">                     Deletion of operational data temporarily stored on mission equipment   <b>Description:</b>                      After successful and complete backup of data created and temporarily stored on a resource in the system, it MUST be possible to irrevocably delete this data on the asset.                 </td> </tr> </tbody> </table> <p><b>Description:</b>                      Nach erfolgreicher und vollständiger Sicherung auf einem Einsatzmittel entstandene und zwischengespeicherter Daten im System MÜSSEN diese Daten auf dem Einsatzmittel unwiderruflich gelöscht werden können.</p>	Id	Summary	<a href="#">INBDLAB-SSS-854</a>	Deletion of operational data temporarily stored on mission equipment  <b>Description:</b> After successful and complete backup of data created and temporarily stored on a resource in the system, it MUST be possible to irrevocably delete this data on the asset.		
Id	Summary						
<a href="#">INBDLAB-SSS-854</a>	Deletion of operational data temporarily stored on mission equipment  <b>Description:</b> After successful and complete backup of data created and temporarily stored on a resource in the system, it MUST be possible to irrevocably delete this data on the asset.						
<a href="#">INBDLAB-CRQ-1479</a>	Metadaten gesicherter auf Einsatzmitteln zwischengespeicherten einsatzbezogenen Daten <b>4 SSS, 0 TC</b> <table border="1"> <thead> <tr> <th data-bbox="392 1386 571 1442">Id</th> <th data-bbox="571 1386 1469 1442">Summary</th> </tr> </thead> <tbody> <tr> <td data-bbox="392 1442 571 1682"> <a href="#">INBDLAB-SSS-855</a> </td> <td data-bbox="571 1442 1469 1682">                     Metadata of backed up operational data temporarily stored on assets: identification of the asset   <b>Description:</b>                      The following metadata SHALL be able to be recorded in the system together with the data created and temporarily stored on an asset:                      - identification of the asset.                 </td> </tr> <tr> <td data-bbox="392 1682 571 1917"> <a href="#">INBDLAB-SSS-856</a> </td> <td data-bbox="571 1682 1469 1917">                     Metadata of backed up operational data temporarily stored on assets: identification of the mission in the context of which the data was created   <b>Description:</b>                      The following metadata SHALL be able to be recorded in the system together with the data created and temporarily stored on an asset:                      - identification of the mission in the context of which the data was created.                 </td> </tr> </tbody> </table>	Id	Summary	<a href="#">INBDLAB-SSS-855</a>	Metadata of backed up operational data temporarily stored on assets: identification of the asset  <b>Description:</b> The following metadata SHALL be able to be recorded in the system together with the data created and temporarily stored on an asset: - identification of the asset.	<a href="#">INBDLAB-SSS-856</a>	Metadata of backed up operational data temporarily stored on assets: identification of the mission in the context of which the data was created  <b>Description:</b> The following metadata SHALL be able to be recorded in the system together with the data created and temporarily stored on an asset: - identification of the mission in the context of which the data was created.
Id	Summary						
<a href="#">INBDLAB-SSS-855</a>	Metadata of backed up operational data temporarily stored on assets: identification of the asset  <b>Description:</b> The following metadata SHALL be able to be recorded in the system together with the data created and temporarily stored on an asset: - identification of the asset.						
<a href="#">INBDLAB-SSS-856</a>	Metadata of backed up operational data temporarily stored on assets: identification of the mission in the context of which the data was created  <b>Description:</b> The following metadata SHALL be able to be recorded in the system together with the data created and temporarily stored on an asset: - identification of the mission in the context of which the data was created.						

Id	Summary						
<a href="#">INBDLAB-SSS-858</a>	<p>Metadata of backed up operational data temporarily stored on assets: identification of users/operators involved in the backup or participating in the backup</p> <p><b>Description:</b></p> <p>The following metadata SHALL be able to be recorded in the system together with the data created and temporarily stored on an asset:</p> <ul style="list-style-type: none"> <li>- if applicable, identification of users/operators involved in the backup or participating in the backup.</li> </ul>						
<a href="#">INBDLAB-SSS-857</a>	<p>Metadata of backed up operational data temporarily stored on assets: time of the backup (with start and end, if applicable)</p> <p><b>Description:</b></p> <p>The following metadata SHALL be able to be recorded in the system together with the data created and temporarily stored on an asset:</p> <ul style="list-style-type: none"> <li>- time of the backup (with start and end, if applicable).</li> </ul>						
<p><b>Description:</b></p> <p>Zusammen mit den, auf einem Einsatzmittel entstandenen und zwischengespeicherten, im System gesicherten Daten MÜSSEN folgenden Metadaten erfasst werden können:</p> <ul style="list-style-type: none"> <li>- Identifikation des Einsatzmittels;</li> <li>- Identifikation der Mission, im Rahmen derer die Daten entstanden sind;</li> <li>- Zeitpunkt der Sicherung (ggf. mit Beginn und Ende);</li> <li>- Sofern zutreffend, Identifikation mit der Sicherung befasster oder an der Sicherung teilnehmender Nutzer/Bediener.</li> </ul>							
<a href="#">INBDLAB-CRQ-1480</a>	<p>Metadaten gesicherter auf Einsatzmitteln zwischengespeicherten einsatzbezogenen Daten</p> <p><b>2 SSS, 0 TC</b></p>						
	<table border="1"> <thead> <tr> <th data-bbox="290 1243 469 1285">Id</th> <th data-bbox="469 1243 1361 1285">Summary</th> </tr> </thead> <tbody> <tr> <td data-bbox="290 1285 469 1563"> <a href="#">INBDLAB-SSS-860</a> </td> <td data-bbox="469 1285 1361 1563"> <p>Metadata of operational data stored temporarily on assets: identification of, reference to, or description of the data present in the backup</p> <p><b>Description:</b></p> <p>The following metadata SHALL be able to be recorded in the system together with the data created and temporarily stored on an asset:</p> <ul style="list-style-type: none"> <li>- identification of, reference to, or description of the data present in the backup.</li> </ul> </td> </tr> <tr> <td data-bbox="290 1563 469 1830"> <a href="#">INBDLAB-SSS-859</a> </td> <td data-bbox="469 1563 1361 1830"> <p>Metadata of operational data stored temporarily on assets: identification of, reference to, or description of the data sources present in the backup</p> <p><b>Description:</b></p> <p>The following metadata SHALL be able to be recorded in the system together with the data created and temporarily stored on an asset:</p> <ul style="list-style-type: none"> <li>- identification of, reference to, or description of the data sources present in the backup.</li> </ul> </td> </tr> </tbody> </table>	Id	Summary	<a href="#">INBDLAB-SSS-860</a>	<p>Metadata of operational data stored temporarily on assets: identification of, reference to, or description of the data present in the backup</p> <p><b>Description:</b></p> <p>The following metadata SHALL be able to be recorded in the system together with the data created and temporarily stored on an asset:</p> <ul style="list-style-type: none"> <li>- identification of, reference to, or description of the data present in the backup.</li> </ul>	<a href="#">INBDLAB-SSS-859</a>	<p>Metadata of operational data stored temporarily on assets: identification of, reference to, or description of the data sources present in the backup</p> <p><b>Description:</b></p> <p>The following metadata SHALL be able to be recorded in the system together with the data created and temporarily stored on an asset:</p> <ul style="list-style-type: none"> <li>- identification of, reference to, or description of the data sources present in the backup.</li> </ul>
Id	Summary						
<a href="#">INBDLAB-SSS-860</a>	<p>Metadata of operational data stored temporarily on assets: identification of, reference to, or description of the data present in the backup</p> <p><b>Description:</b></p> <p>The following metadata SHALL be able to be recorded in the system together with the data created and temporarily stored on an asset:</p> <ul style="list-style-type: none"> <li>- identification of, reference to, or description of the data present in the backup.</li> </ul>						
<a href="#">INBDLAB-SSS-859</a>	<p>Metadata of operational data stored temporarily on assets: identification of, reference to, or description of the data sources present in the backup</p> <p><b>Description:</b></p> <p>The following metadata SHALL be able to be recorded in the system together with the data created and temporarily stored on an asset:</p> <ul style="list-style-type: none"> <li>- identification of, reference to, or description of the data sources present in the backup.</li> </ul>						
<p><b>Description:</b></p> <p>Zusammen mit den, auf einem Einsatzmittel entstandenen und zwischengespeicherten, im System gesicherten Daten MÜSSEN folgenden Metadaten erfasst werden können:</p> <ul style="list-style-type: none"> <li>- Identifikation der, Referenz auf die, oder Beschreibung der in der Sicherung</li> </ul>							

Id	Summary				
	vorhandenen Datenquellen; - Identifikation der, Referenz auf die, oder Beschreibung der in der Sicherung vorhandenen Daten.				
<a href="#">INBDLAB-CRQ-1481</a>	Standardwerte für Zugriffsrechte auf gesicherte auf Einsatzmitteln zwischengespeicherter einsatzbezogener Daten <b>1 SSS, 0 TC</b> <table border="1" data-bbox="392 528 1469 790"> <thead> <tr> <th data-bbox="392 528 584 580">Id</th> <th data-bbox="584 528 1469 580">Summary</th> </tr> </thead> <tbody> <tr> <td data-bbox="392 580 584 790"> <a href="#">INBDLAB-SSS-861</a> </td> <td data-bbox="584 580 1469 790">                             Default values for access rights to operational data stored temporarily on assets  <b>Description:</b>                              An authorized administrator SHALL be able to set a default value for the set of users authorized to access backed up operational data.                         </td> </tr> </tbody> </table> <b>Description:</b> Ein autorisierter Administrator MUSS einen Standardwert für den Kreis auf gesicherte Einsatzdaten zugriffsberechtigter Nutzer festlegen können.	Id	Summary	<a href="#">INBDLAB-SSS-861</a>	Default values for access rights to operational data stored temporarily on assets <b>Description:</b> An authorized administrator SHALL be able to set a default value for the set of users authorized to access backed up operational data.
Id	Summary				
<a href="#">INBDLAB-SSS-861</a>	Default values for access rights to operational data stored temporarily on assets <b>Description:</b> An authorized administrator SHALL be able to set a default value for the set of users authorized to access backed up operational data.				
<a href="#">INBDLAB-CRQ-1482</a>	Zugriffsrechte auf gesicherte auf Einsatzmitteln zwischengespeicherter einsatzbezogener Daten <b>1 SSS, 0 TC</b> <table border="1" data-bbox="392 1043 1469 1305"> <thead> <tr> <th data-bbox="392 1043 584 1095">Id</th> <th data-bbox="584 1043 1469 1095">Summary</th> </tr> </thead> <tbody> <tr> <td data-bbox="392 1095 584 1305"> <a href="#">INBDLAB-SSS-862</a> </td> <td data-bbox="584 1095 1469 1305">                             Access rights to secured operational data temporarily stored on assets  <b>Description:</b>                              A user of the system SHALL NOT access backed up mission data to which they did not have access during the mission, UNLESS they have been authorized to do so by an administrator.                         </td> </tr> </tbody> </table> <b>Description:</b> Ein Nutzer des Systems DARF NICHT auf gesicherte Einsatzdaten zugreifen, auf die er während des Einsatzes keinen Zugriff hatte, ES SEI DENN, er ist durch einen Administrator dazu autorisiert worden.	Id	Summary	<a href="#">INBDLAB-SSS-862</a>	Access rights to secured operational data temporarily stored on assets <b>Description:</b> A user of the system SHALL NOT access backed up mission data to which they did not have access during the mission, UNLESS they have been authorized to do so by an administrator.
Id	Summary				
<a href="#">INBDLAB-SSS-862</a>	Access rights to secured operational data temporarily stored on assets <b>Description:</b> A user of the system SHALL NOT access backed up mission data to which they did not have access during the mission, UNLESS they have been authorized to do so by an administrator.				
<a href="#">INBDLAB-CRQ-1483</a>	Abwurfnutzlasteinsatz <b>1 SSS, 0 TC</b> <table border="1" data-bbox="392 1570 1469 1798"> <thead> <tr> <th data-bbox="392 1570 584 1621">Id</th> <th data-bbox="584 1570 1469 1621">Summary</th> </tr> </thead> <tbody> <tr> <td data-bbox="392 1621 584 1798"> <a href="#">INBDLAB-SSS-863</a> </td> <td data-bbox="584 1621 1469 1798">                             Payload drop operation  <b>Description:</b>                              The system SHALL be able to enable the targeted dropping or jettisoning of the payload or a payload element at a fixed location.                         </td> </tr> </tbody> </table> <b>Description:</b> Das System MUSS das gezielte Ablegen oder Abwerfen der Nutzlast oder eines Nutzlastelementes an einem festen Ort ermöglichen können.	Id	Summary	<a href="#">INBDLAB-SSS-863</a>	Payload drop operation <b>Description:</b> The system SHALL be able to enable the targeted dropping or jettisoning of the payload or a payload element at a fixed location.
Id	Summary				
<a href="#">INBDLAB-SSS-863</a>	Payload drop operation <b>Description:</b> The system SHALL be able to enable the targeted dropping or jettisoning of the payload or a payload element at a fixed location.				

Id	Summary												
<a href="#">INBDLAB-CRQ-1484</a>	<p>Abwurfnutzlasteinsatz an beweglichem Ziel</p> <p><b>1 SSS, 0 TC</b></p> <table border="1"> <thead> <tr> <th data-bbox="290 383 475 434">Id</th> <th data-bbox="475 383 1361 434">Summary</th> </tr> </thead> <tbody> <tr> <td data-bbox="290 434 475 613"> <a href="#">INBDLAB-SSS-864</a> </td> <td data-bbox="475 434 1361 613"> <p>Payload drop on moving target</p> <p><b>Description:</b></p> <p>The system SHALL be able to enable the targeted dropping or jettisoning of the payload or a payload element at a moving location.</p> </td> </tr> </tbody> </table> <p><b>Description:</b></p> <p>Das System MUSS das gezielte Ablegen oder Abwerfen der Nutzlast oder eines Nutzlastelementes an einem beweglichen Ort ermöglichen können.</p>	Id	Summary	<a href="#">INBDLAB-SSS-864</a>	<p>Payload drop on moving target</p> <p><b>Description:</b></p> <p>The system SHALL be able to enable the targeted dropping or jettisoning of the payload or a payload element at a moving location.</p>								
Id	Summary												
<a href="#">INBDLAB-SSS-864</a>	<p>Payload drop on moving target</p> <p><b>Description:</b></p> <p>The system SHALL be able to enable the targeted dropping or jettisoning of the payload or a payload element at a moving location.</p>												
<a href="#">INBDLAB-CRQ-1485</a>	<p>Automatisierte Interpretation von Nutzlastdateninhalten</p> <p><b>9 SSS, 0 TC</b></p> <table border="1"> <thead> <tr> <th data-bbox="290 842 475 893">Id</th> <th data-bbox="475 842 1361 893">Summary</th> </tr> </thead> <tbody> <tr> <td data-bbox="290 893 475 1133"> <a href="#">INBDLAB-SSS-866</a> </td> <td data-bbox="475 893 1361 1133"> <p>Automated interpretation of payload data content: animal</p> <p><b>Description:</b></p> <p>The system SHALL be able to analyze the content of payload data streams, if applicable, according to following criterion and mark and classify found subjects, objects or areas:</p> <ul style="list-style-type: none"> <li>- animal.</li> </ul> </td> </tr> <tr> <td data-bbox="290 1133 475 1402"> <a href="#">INBDLAB-SSS-870</a> </td> <td data-bbox="475 1133 1361 1402"> <p>Automated interpretation of payload data content: area with elevated temperature</p> <p><b>Description:</b></p> <p>The system SHALL be able to analyze the content of payload data streams, if applicable, according to following criterion and mark and classify found subjects, objects or areas:</p> <ul style="list-style-type: none"> <li>- area with elevated temperature.</li> </ul> </td> </tr> <tr> <td data-bbox="290 1402 475 1641"> <a href="#">INBDLAB-SSS-871</a> </td> <td data-bbox="475 1402 1361 1641"> <p>Automated interpretation of payload data content: area with smoke</p> <p><b>Description:</b></p> <p>The system SHALL be able to analyze the content of payload data streams, if applicable, according to following criterion and mark and classify found subjects, objects or areas:</p> <ul style="list-style-type: none"> <li>- area with smoke.</li> </ul> </td> </tr> <tr> <td data-bbox="290 1641 475 1881"> <a href="#">INBDLAB-SSS-867</a> </td> <td data-bbox="475 1641 1361 1881"> <p>Automated interpretation of payload data content: building</p> <p><b>Description:</b></p> <p>The system SHALL be able to analyze the content of payload data streams, if applicable, according to following criterion and mark and classify found subjects, objects or areas:</p> <ul style="list-style-type: none"> <li>- building.</li> </ul> </td> </tr> <tr> <td data-bbox="290 1881 475 1962"> <a href="#">INBDLAB-SSS-868</a> </td> <td data-bbox="475 1881 1361 1962"> <p>Automated interpretation of payload data content: motor vehicle</p> </td> </tr> </tbody> </table>	Id	Summary	<a href="#">INBDLAB-SSS-866</a>	<p>Automated interpretation of payload data content: animal</p> <p><b>Description:</b></p> <p>The system SHALL be able to analyze the content of payload data streams, if applicable, according to following criterion and mark and classify found subjects, objects or areas:</p> <ul style="list-style-type: none"> <li>- animal.</li> </ul>	<a href="#">INBDLAB-SSS-870</a>	<p>Automated interpretation of payload data content: area with elevated temperature</p> <p><b>Description:</b></p> <p>The system SHALL be able to analyze the content of payload data streams, if applicable, according to following criterion and mark and classify found subjects, objects or areas:</p> <ul style="list-style-type: none"> <li>- area with elevated temperature.</li> </ul>	<a href="#">INBDLAB-SSS-871</a>	<p>Automated interpretation of payload data content: area with smoke</p> <p><b>Description:</b></p> <p>The system SHALL be able to analyze the content of payload data streams, if applicable, according to following criterion and mark and classify found subjects, objects or areas:</p> <ul style="list-style-type: none"> <li>- area with smoke.</li> </ul>	<a href="#">INBDLAB-SSS-867</a>	<p>Automated interpretation of payload data content: building</p> <p><b>Description:</b></p> <p>The system SHALL be able to analyze the content of payload data streams, if applicable, according to following criterion and mark and classify found subjects, objects or areas:</p> <ul style="list-style-type: none"> <li>- building.</li> </ul>	<a href="#">INBDLAB-SSS-868</a>	<p>Automated interpretation of payload data content: motor vehicle</p>
Id	Summary												
<a href="#">INBDLAB-SSS-866</a>	<p>Automated interpretation of payload data content: animal</p> <p><b>Description:</b></p> <p>The system SHALL be able to analyze the content of payload data streams, if applicable, according to following criterion and mark and classify found subjects, objects or areas:</p> <ul style="list-style-type: none"> <li>- animal.</li> </ul>												
<a href="#">INBDLAB-SSS-870</a>	<p>Automated interpretation of payload data content: area with elevated temperature</p> <p><b>Description:</b></p> <p>The system SHALL be able to analyze the content of payload data streams, if applicable, according to following criterion and mark and classify found subjects, objects or areas:</p> <ul style="list-style-type: none"> <li>- area with elevated temperature.</li> </ul>												
<a href="#">INBDLAB-SSS-871</a>	<p>Automated interpretation of payload data content: area with smoke</p> <p><b>Description:</b></p> <p>The system SHALL be able to analyze the content of payload data streams, if applicable, according to following criterion and mark and classify found subjects, objects or areas:</p> <ul style="list-style-type: none"> <li>- area with smoke.</li> </ul>												
<a href="#">INBDLAB-SSS-867</a>	<p>Automated interpretation of payload data content: building</p> <p><b>Description:</b></p> <p>The system SHALL be able to analyze the content of payload data streams, if applicable, according to following criterion and mark and classify found subjects, objects or areas:</p> <ul style="list-style-type: none"> <li>- building.</li> </ul>												
<a href="#">INBDLAB-SSS-868</a>	<p>Automated interpretation of payload data content: motor vehicle</p>												

Id	Summary
	<p><b>Description:</b></p> <p>The system SHALL be able to analyze the content of payload data streams, if applicable, according to following criterion and mark and classify found subjects, objects or areas:</p> <ul style="list-style-type: none"> <li>- motor vehicle.</li> </ul>
<a href="#">INBDLAB-SSS-865</a>	<p>Automated interpretation of payload data content: person</p> <p><b>Description:</b></p> <p>The system SHALL be able to analyze the content of payload data streams, if applicable, according to following criterion and mark and classify found subjects, objects or areas:</p> <ul style="list-style-type: none"> <li>- person.</li> </ul>
<a href="#">INBDLAB-SSS-869</a>	<p>Automated interpretation of payload data content: watercraft</p> <p><b>Description:</b></p> <p>The system SHALL be able to analyze the content of payload data streams, if applicable, according to following criterion and mark and classify found subjects, objects or areas:</p> <ul style="list-style-type: none"> <li>- watercraft.</li> </ul>
<a href="#">INBDLAB-SSS-860</a>	<p>Metadata of operational data stored temporarily on assets: identification of, reference to, or description of the data present in the backup</p> <p><b>Description:</b></p> <p>The following metadata SHALL be able to be recorded in the system together with the data created and temporarily stored on an asset:</p> <ul style="list-style-type: none"> <li>- identification of, reference to, or description of the data present in the backup.</li> </ul>
<a href="#">INBDLAB-SSS-859</a>	<p>Metadata of operational data stored temporarily on assets: identification of, reference to, or description of the data sources present in the backup</p> <p><b>Description:</b></p> <p>The following metadata SHALL be able to be recorded in the system together with the data created and temporarily stored on an asset:</p> <ul style="list-style-type: none"> <li>- identification of, reference to, or description of the data sources present in the backup.</li> </ul>
	<p><b>Description:</b></p> <p>Das System MUSS den Inhalt von Nutzlastdatenströmen, sofern anwendbar, mindestens nach den folgenden Kriterien auswerten und gefundene Subjekte, Objekte oder Bereiche markieren und klassifizieren können:</p> <ul style="list-style-type: none"> <li>- Person;</li> <li>- Tier;</li> <li>- Gebäude;</li> <li>- Kraftfahrzeug;</li> <li>- Wasserfahrzeug;</li> <li>- Bereich mit erhöhter Temperatur;</li> <li>- Bereich mit Rauchentwicklung.</li> </ul>
<a href="#">INBDLAB-CRQ-1486</a>	<p>Erweiterte automatisierte Interpretation von Nutzlastdateninhalten</p> <p><b>15 SSS, 0 TC</b></p>

Id	Summary
<p><a href="#">INBDLAB-SSS-877</a></p>	<p>Advanced automated interpretation of payload data content: accumulation of objects of one type, e.g. a traffic jam on a road, a vehicle combination or a train</p> <p><b>Description:</b></p> <p>The system SHALL be able to analyze the content of payload data streams, where applicable, according to the following criterion and mark and classify subjects, objects or areas found:</p> <ul style="list-style-type: none"> <li>- accumulation of objects of one type, e.g. a traffic jam on a road, a vehicle combination or a train.</li> </ul>
<p><a href="#">INBDLAB-SSS-872</a></p>	<p>Advanced automated interpretation of payload data content: aircraft</p> <p><b>Description:</b></p> <p>The system SHALL be able to analyze the content of payload data streams, where applicable, according to the following criterion and mark and classify subjects, objects or areas found:</p> <ul style="list-style-type: none"> <li>- aircraft.</li> </ul>
<p><a href="#">INBDLAB-SSS-883</a></p>	<p>Advanced automated interpretation of payload data content: area with anomalies</p> <p><b>Description:</b></p> <p>The system SHALL be able to analyze the content of payload data streams, where applicable, according to the following criterion and mark and classify subjects, objects or areas found:</p> <ul style="list-style-type: none"> <li>- area with anomalies.</li> </ul>
<p><a href="#">INBDLAB-SSS-882</a></p>	<p>Advanced automated interpretation of payload data content: area with dirt</p> <p><b>Description:</b></p> <p>The system SHALL be able to analyze the content of payload data streams, where applicable, according to the following criterion and mark and classify subjects, objects or areas found:</p> <ul style="list-style-type: none"> <li>- area with dirt.</li> </ul>
<p><a href="#">INBDLAB-SSS-878</a></p>	<p>Advanced automated interpretation of payload data content: construction defects such as cracks in a dike, or a defect in a roof</p> <p><b>Description:</b></p> <p>The system SHALL be able to analyze the content of payload data streams, where applicable, according to the following criterion and mark and classify subjects, objects or areas found:</p> <ul style="list-style-type: none"> <li>- construction defects such as cracks in a dike, or a defect in a roof.</li> </ul>
<p><a href="#">INBDLAB-SSS-873</a></p>	<p>Advanced automated interpretation of payload data content: drone</p> <p><b>Description:</b></p> <p>The system SHALL be able to analyze the content of payload data streams, where applicable, according to the following criterion and mark and classify subjects, objects or areas found:</p> <ul style="list-style-type: none"> <li>- drone.</li> </ul>

Id	Summary	
	<a href="#">INBDLAB-SSS-880</a>	<p>Advanced automated interpretation of payload data content: marked object</p> <p><b>Description:</b></p> <p>The system SHALL be able to analyze the content of payload data streams, where applicable, according to the following criterion and mark and classify subjects, objects or areas found:</p> <ul style="list-style-type: none"> <li>- marked object.</li> </ul>
	<a href="#">INBDLAB-SSS-879</a>	<p>Advanced automated interpretation of payload data content: obstacle</p> <p><b>Description:</b></p> <p>The system SHALL be able to analyze the content of payload data streams, where applicable, according to the following criterion and mark and classify subjects, objects or areas found:</p> <ul style="list-style-type: none"> <li>- obstacle.</li> </ul>
	<a href="#">INBDLAB-SSS-876</a>	<p>Advanced automated interpretation of payload data content: orientation of a vehicle or object</p> <p><b>Description:</b></p> <p>The system SHALL be able to analyze the content of payload data streams, where applicable, according to the following criterion and mark and classify subjects, objects or areas found:</p> <ul style="list-style-type: none"> <li>- orientation of a vehicle or object.</li> </ul>
	<a href="#">INBDLAB-SSS-881</a>	<p>Advanced automated interpretation of payload data content: prominent object</p> <p><b>Description:</b></p> <p>The system SHALL be able to analyze the content of payload data streams, where applicable, according to the following criterion and mark and classify subjects, objects or areas found:</p> <ul style="list-style-type: none"> <li>- prominent object.</li> </ul>
	<a href="#">INBDLAB-SSS-874</a>	<p>Advanced automated interpretation of payload data content: recognized identifier of a vehicle, drone, building or similar, such as a license plate or remote ID</p> <p><b>Description:</b></p> <p>The system SHALL be able to analyze the content of payload data streams, where applicable, according to the following criterion and mark and classify subjects, objects or areas found:</p> <ul style="list-style-type: none"> <li>- recognized identifier of a vehicle, drone, building or similar, such as a license plate or remote ID.</li> </ul>
	<a href="#">INBDLAB-SSS-875</a>	<p>Advanced automated interpretation of payload data content: recognized marking(s) such as a danger sign</p> <p><b>Description:</b></p> <p>The system SHALL be able to analyze the content of payload data streams, where applicable, according to the following criterion and mark and classify subjects, objects or areas found:</p> <ul style="list-style-type: none"> <li>- recognized marking(s) such as a danger sign.</li> </ul>

Id	Summary
<a href="#">INBDLAB-SSS-884</a>	<p>Advanced automated interpretation of payload data content: soil or vegetation characteristics, e.g., for mapping paths and roads, floodwater runoff, recognizing individual trees, soil density, etc.</p> <p><b>Description:</b></p> <p>The system SHALL be able to analyze the content of payload data streams, where applicable, according to the following criterion and mark and classify subjects, objects or areas found:</p> <ul style="list-style-type: none"> <li>- soil or vegetation characteristics, e.g., for mapping paths and roads, floodwater runoff, recognizing individual trees, soil density, etc.</li> </ul>
<a href="#">INBDLAB-SSS-860</a>	<p>Metadata of operational data stored temporarily on assets: identification of, reference to, or description of the data present in the backup</p> <p><b>Description:</b></p> <p>The following metadata SHALL be able to be recorded in the system together with the data created and temporarily stored on an asset:</p> <ul style="list-style-type: none"> <li>- identification of, reference to, or description of the data present in the backup.</li> </ul>
<a href="#">INBDLAB-SSS-859</a>	<p>Metadata of operational data stored temporarily on assets: identification of, reference to, or description of the data sources present in the backup</p> <p><b>Description:</b></p> <p>The following metadata SHALL be able to be recorded in the system together with the data created and temporarily stored on an asset:</p> <ul style="list-style-type: none"> <li>- identification of, reference to, or description of the data sources present in the backup.</li> </ul>
	<p><b>Description:</b></p> <p>Das System MUSS den Inhalt von Nutzlastdatenströmen, sofern anwendbar, nach den folgenden Kriterien auswerten und gefundene Subjekte, Objekte oder Bereiche markieren und klassifizieren können:</p> <ul style="list-style-type: none"> <li>- Luftfahrzeug;</li> <li>- Drohne;</li> <li>- Erkannte Kennung eines Fahrzeuges, einer Drohne, eines Gebäudes o. ä. wie z. B. ein Nummernschild oder eine remote ID;</li> <li>- Erkannte Kennzeichnung(en) wie z. B. eine Gefahren tafel;</li> <li>- Orientierung eines Fahrzeuges oder eines Objektes;</li> <li>- Ansammlung von Objekten eines Typs wie z. B. ein Verkehrsstau auf einer Straße, ein Gespann oder ein Zug;</li> <li>- Baumängel wie z. B. Risse in einem Deich, oder ein Defekt in einem Dach;</li> <li>- Hindernis;</li> <li>- markiertes Objekt;</li> <li>- markantes Objekt;</li> <li>- Bereich mit Verschmutzung;</li> <li>- Bereich mit Auffälligkeiten;</li> <li>- Boden- oder Vegetationseigenschaften z. B. zur Kartierung von Wegen und Straßen, eingeflossenem Überschwemmungswasser, zum Erkennen einzelner Bäume, der Bodendichte o. ä.</li> </ul>
<a href="#">INBDLAB-CRQ-1487</a>	<p>Anreicherung eines Nutzdatenstroms</p> <p><b>2 SSS, 0 TC</b></p>

Id	Summary			
	<table border="1"> <thead> <tr> <th data-bbox="392 282 587 342">Id</th> <th data-bbox="587 282 1469 342">Summary</th> </tr> </thead> </table>	Id	Summary	
Id	Summary			
	<a href="#">INBDLAB-SSS-886</a>	Enrichment of a payload data stream: marked position in the data stream <b>Description:</b>  The system SHALL be able to insert the following data on found subjects, objects or areas into the data stream, if applicable: - Marked position in the data stream.		
	<a href="#">INBDLAB-SSS-885</a>	Enrichment of a payload data stream: type of subject, object or area found <b>Description:</b>  The system SHALL be able to insert the following data on found subjects, objects or areas into the data stream, if applicable: - Type of subject, object or area found.		
	<b>Description:</b> Das System MUSS, sofern anwendbar, mindestens die folgenden Daten zu gefundenen Subjekten, Objekten oder Bereichen in den Datenstrom einfügen können: - Art des gefundenen Subjektes, Objektes oder Bereiches; - Markierte Position im Datenstrom.			
<a href="#">INBDLAB-CRQ-1488</a>	Separate Anreicherung eines Nutzdatenstroms <b>2 SSS, 0 TC</b>			
	<table border="1"> <thead> <tr> <th data-bbox="392 1272 587 1332">Id</th> <th data-bbox="587 1272 1469 1332">Summary</th> </tr> </thead> </table>	Id	Summary	
Id	Summary			
	<a href="#">INBDLAB-SSS-888</a>	Separate enrichment of a payload data stream: marked position in the data stream <b>Description:</b>  The system SHALL, where applicable, be able to provide the following data on found subjects, objects or areas in an additional, separate data stream: - marked position in the data stream.		
	<a href="#">INBDLAB-SSS-887</a>	Separate enrichment of a payload data stream: type of subject, object or area found <b>Description:</b>  The system SHALL, where applicable, be able to provide the following data on found subjects, objects or areas in an additional, separate data stream: - type of subject, object or area found.		
	<b>Description:</b>			

Id	Summary										
	<p>Das System MUSS, sofern anwendbar, mindestens die folgenden Daten zu gefundenen Subjekten, Objekten oder Bereichen in einem zusätzlichen, separaten Datenstrom bereitstellen können:</p> <ul style="list-style-type: none"> <li>- Art des gefundenen Subjektes, Objektes oder Bereiches;</li> <li>- Markierte Position im Datenstrom.</li> </ul>										
<p><a href="#">INBDLAB-CRQ-1489</a></p>	<p>Separate erweiterte Anreicherung eines Nutzdatenstroms</p> <p><b>6 SSS, 0 TC</b></p> <table border="1" data-bbox="288 555 1361 1962"> <thead> <tr> <th data-bbox="288 555 448 611">Id</th> <th data-bbox="448 555 1361 611">Summary</th> </tr> </thead> <tbody> <tr> <td data-bbox="288 611 448 943"> <p><a href="#">INBDLAB-SSS-893</a></p> </td> <td data-bbox="448 611 1361 943"> <p>Separate extended enrichment of a payload data stream: Classification(s) of the respective marked subject, object or area in the recording date in the data stream, including their probability</p> <p><b>Description:</b></p> <p>The system SHALL, where applicable and available/immediate, be able to provide the following data on detected subjects, objects or areas in an additional, separate data stream:</p> <ul style="list-style-type: none"> <li>- Classification(s) of the respective marked subject, object or area in the recording date in the data stream, including their probability.</li> </ul> </td> </tr> <tr> <td data-bbox="288 943 448 1274"> <p><a href="#">INBDLAB-SSS-890</a></p> </td> <td data-bbox="448 943 1361 1274"> <p>Separate extended enrichment of a payload data stream: Direction and elevation of the point of impact of the recording date in the data stream, including their accuracy</p> <p><b>Description:</b></p> <p>The system SHALL, where applicable and available/immediate, be able to provide the following data on detected subjects, objects or areas in an additional, separate data stream:</p> <ul style="list-style-type: none"> <li>- Direction and elevation of the point of impact of the recording date in the data stream, including their accuracy.</li> </ul> </td> </tr> <tr> <td data-bbox="288 1274 448 1606"> <p><a href="#">INBDLAB-SSS-892</a></p> </td> <td data-bbox="448 1274 1361 1606"> <p>Separate extended enrichment of a payload data stream: Distance of the respective marked and classified subject, object or area in the recording date in the data stream, including its accuracy</p> <p><b>Description:</b></p> <p>The system SHALL, where applicable and available/immediate, be able to provide the following data on detected subjects, objects or areas in an additional, separate data stream:</p> <ul style="list-style-type: none"> <li>- Distance of the respective marked and classified subject, object or area in the recording date in the data stream, including its accuracy.</li> </ul> </td> </tr> <tr> <td data-bbox="288 1606 448 1962"> <p><a href="#">INBDLAB-SSS-889</a></p> </td> <td data-bbox="448 1606 1361 1962"> <p>Separate extended enrichment of a payload data stream: Exact time and position of the data-generating payload under consideration at the time of capture date in the data stream, including accuracy</p> <p><b>Description:</b></p> <p>The system SHALL, where applicable and available/immediate, be able to provide the following data on detected subjects, objects or areas in an additional, separate data stream:</p> <ul style="list-style-type: none"> <li>- Exact time and position of the data-generating payload under consideration at the time of capture date in the data stream, including accuracy.</li> </ul> </td> </tr> </tbody> </table>	Id	Summary	<p><a href="#">INBDLAB-SSS-893</a></p>	<p>Separate extended enrichment of a payload data stream: Classification(s) of the respective marked subject, object or area in the recording date in the data stream, including their probability</p> <p><b>Description:</b></p> <p>The system SHALL, where applicable and available/immediate, be able to provide the following data on detected subjects, objects or areas in an additional, separate data stream:</p> <ul style="list-style-type: none"> <li>- Classification(s) of the respective marked subject, object or area in the recording date in the data stream, including their probability.</li> </ul>	<p><a href="#">INBDLAB-SSS-890</a></p>	<p>Separate extended enrichment of a payload data stream: Direction and elevation of the point of impact of the recording date in the data stream, including their accuracy</p> <p><b>Description:</b></p> <p>The system SHALL, where applicable and available/immediate, be able to provide the following data on detected subjects, objects or areas in an additional, separate data stream:</p> <ul style="list-style-type: none"> <li>- Direction and elevation of the point of impact of the recording date in the data stream, including their accuracy.</li> </ul>	<p><a href="#">INBDLAB-SSS-892</a></p>	<p>Separate extended enrichment of a payload data stream: Distance of the respective marked and classified subject, object or area in the recording date in the data stream, including its accuracy</p> <p><b>Description:</b></p> <p>The system SHALL, where applicable and available/immediate, be able to provide the following data on detected subjects, objects or areas in an additional, separate data stream:</p> <ul style="list-style-type: none"> <li>- Distance of the respective marked and classified subject, object or area in the recording date in the data stream, including its accuracy.</li> </ul>	<p><a href="#">INBDLAB-SSS-889</a></p>	<p>Separate extended enrichment of a payload data stream: Exact time and position of the data-generating payload under consideration at the time of capture date in the data stream, including accuracy</p> <p><b>Description:</b></p> <p>The system SHALL, where applicable and available/immediate, be able to provide the following data on detected subjects, objects or areas in an additional, separate data stream:</p> <ul style="list-style-type: none"> <li>- Exact time and position of the data-generating payload under consideration at the time of capture date in the data stream, including accuracy.</li> </ul>
Id	Summary										
<p><a href="#">INBDLAB-SSS-893</a></p>	<p>Separate extended enrichment of a payload data stream: Classification(s) of the respective marked subject, object or area in the recording date in the data stream, including their probability</p> <p><b>Description:</b></p> <p>The system SHALL, where applicable and available/immediate, be able to provide the following data on detected subjects, objects or areas in an additional, separate data stream:</p> <ul style="list-style-type: none"> <li>- Classification(s) of the respective marked subject, object or area in the recording date in the data stream, including their probability.</li> </ul>										
<p><a href="#">INBDLAB-SSS-890</a></p>	<p>Separate extended enrichment of a payload data stream: Direction and elevation of the point of impact of the recording date in the data stream, including their accuracy</p> <p><b>Description:</b></p> <p>The system SHALL, where applicable and available/immediate, be able to provide the following data on detected subjects, objects or areas in an additional, separate data stream:</p> <ul style="list-style-type: none"> <li>- Direction and elevation of the point of impact of the recording date in the data stream, including their accuracy.</li> </ul>										
<p><a href="#">INBDLAB-SSS-892</a></p>	<p>Separate extended enrichment of a payload data stream: Distance of the respective marked and classified subject, object or area in the recording date in the data stream, including its accuracy</p> <p><b>Description:</b></p> <p>The system SHALL, where applicable and available/immediate, be able to provide the following data on detected subjects, objects or areas in an additional, separate data stream:</p> <ul style="list-style-type: none"> <li>- Distance of the respective marked and classified subject, object or area in the recording date in the data stream, including its accuracy.</li> </ul>										
<p><a href="#">INBDLAB-SSS-889</a></p>	<p>Separate extended enrichment of a payload data stream: Exact time and position of the data-generating payload under consideration at the time of capture date in the data stream, including accuracy</p> <p><b>Description:</b></p> <p>The system SHALL, where applicable and available/immediate, be able to provide the following data on detected subjects, objects or areas in an additional, separate data stream:</p> <ul style="list-style-type: none"> <li>- Exact time and position of the data-generating payload under consideration at the time of capture date in the data stream, including accuracy.</li> </ul>										

Id	Summary				
	<p><a href="#">INBDLAB-SSS-894</a> Separate extended enrichment of a payload data stream: Identification(s) of the respective marked subject, object or area in the recording date in the data stream, including their probability</p> <p><b>Description:</b></p> <p>The system SHALL, where applicable and available/immediate, be able to provide the following data on detected subjects, objects or areas in an additional, separate data stream:</p> <ul style="list-style-type: none"> <li>- Identification(s) of the respective marked subject, object or area in the recording date in the data stream, including their probability.</li> </ul>				
	<p><a href="#">INBDLAB-SSS-891</a> Separate extended enrichment of a payload data stream: Marked position of the respective marked and classified subject, object or area in the recording date in the data stream relative to the point of impact, including the accuracy</p> <p><b>Description:</b></p> <p>The system SHALL, where applicable and available/immediate, be able to provide the following data on detected subjects, objects or areas in an additional, separate data stream:</p> <ul style="list-style-type: none"> <li>- Marked position of the respective marked and classified subject, object or area in the recording date in the data stream relative to the point of impact, including the accuracy.</li> </ul> <p><b>Description:</b></p> <p>Das System MUSS, sofern anwendbar und verfügbar/ermittelbar, die folgenden Daten zu gefundenen Subjekten, Objekten oder Bereichen in einem zusätzlichen, separaten Datenstrom bereitstellen können:</p> <ul style="list-style-type: none"> <li>- Genauen Zeitpunkt und Position der betrachteten datengenerierenden Nutzlast zum Zeitpunkt des Aufnahmedatums im Datenstrom, inkl. Genauigkeit;</li> <li>- Richtung und Elevation des Aufpunktes des Aufnahmedatums im Datenstrom, inkl. deren Genauigkeit;</li> <li>- Markierte Position des jeweiligen markierten und klassifizierten Subjektes, Objektes oder Bereiches im Aufnahmedatum im Datenstrom relativ zum Aufpunkt, inkl. der Genauigkeit;</li> <li>- Entfernung des jeweiligen markierten und klassifizierten Subjektes, Objektes oder Bereiches im Aufnahmedatum im Datenstrom, inkl. deren Genauigkeit;</li> <li>- Klassifikation(en) des jeweiligen markierten Subjektes, Objektes oder Bereiches im Aufnahmedatum im Datenstrom, inkl. deren Wahrscheinlichkeit;</li> <li>- Identifikation(en) des jeweiligen markierten Subjektes, Objektes oder Bereiches im Aufnahmedatum im Datenstrom, inkl. deren Wahrscheinlichkeit.</li> </ul>				
<p><a href="#">INBDLAB-CRQ-1490</a></p>	<p>Filterbarkeit eines angereicherten Nutzdatenstroms</p> <p><b>2 SSS, 0 TC</b></p> <table border="1" data-bbox="395 1630 1471 1908"> <thead> <tr> <th data-bbox="395 1630 571 1686">Id</th> <th data-bbox="571 1630 1471 1686">Summary</th> </tr> </thead> <tbody> <tr> <td data-bbox="395 1686 571 1908"> <p><a href="#">INBDLAB-SSS-896</a></p> </td> <td data-bbox="571 1686 1471 1908"> <p>Filterability of an enriched payload stream: position OR position range of the capturing payload at the time or in the period of capturing the payload data stream datum</p> <p><b>Description:</b></p> <p>A datum of an enriched user data stream SHALL be filterable according to the following criteria:</p> </td> </tr> </tbody> </table>	Id	Summary	<p><a href="#">INBDLAB-SSS-896</a></p>	<p>Filterability of an enriched payload stream: position OR position range of the capturing payload at the time or in the period of capturing the payload data stream datum</p> <p><b>Description:</b></p> <p>A datum of an enriched user data stream SHALL be filterable according to the following criteria:</p>
Id	Summary				
<p><a href="#">INBDLAB-SSS-896</a></p>	<p>Filterability of an enriched payload stream: position OR position range of the capturing payload at the time or in the period of capturing the payload data stream datum</p> <p><b>Description:</b></p> <p>A datum of an enriched user data stream SHALL be filterable according to the following criteria:</p>				

Id	Summary						
	<p>- position OR position range of the capturing payload at the time or in the period of capturing the payload data stream datum.</p> <p><a href="#">INBDLAB-SSS-895</a></p> <p>Filterability of an enriched payload stream: time OR time period of the recording of a payload data stream datum</p> <p><b>Description:</b></p> <p>A datum of an enriched user data stream SHALL be filterable according to the following criteria:</p> <ul style="list-style-type: none"> <li>- time OR time period of the recording of a payload data stream datum.</li> </ul> <p><b>Description:</b></p> <p>Ein Datum angereicherten Nutzdatenstromes MUSS mindestens nach den folgenden Kriterien filterbar sein:</p> <ul style="list-style-type: none"> <li>- Zeitpunkt ODER Zeitraum der Erfassung eines Nutzdatenstromdatums;</li> <li>- Position ODER Positionsbereich der erfassenden Nutzlast zum Zeitpunkt bzw. im Zeitraum der Erfassung des Nutzdatenstromdatums.</li> </ul>						
<p><a href="#">INBDLAB-CRQ-1491</a></p>	<p>Durchsuchbarkeit eines gespeicherten angereicherten Nutzdatenstroms</p> <p><b>2 SSS, 0 TC</b></p> <table border="1" data-bbox="290 929 1361 1523"> <thead> <tr> <th data-bbox="290 929 472 978">Id</th> <th data-bbox="472 929 1361 978">Summary</th> </tr> </thead> <tbody> <tr> <td data-bbox="290 978 472 1283"> <p><a href="#">INBDLAB-SSS-898</a></p> </td> <td data-bbox="472 978 1361 1283"> <p>Searchability of a stored enriched payload stream: position of the capturing payload at the time the payload data stream datum was captured</p> <p><b>Description:</b></p> <p>A stored enriched payload stream SHALL be searchable according to following criterion:</p> <ul style="list-style-type: none"> <li>- position of the capturing payload at the time the payload data stream datum was captured.</li> </ul> </td> </tr> <tr> <td data-bbox="290 1283 472 1523"> <p><a href="#">INBDLAB-SSS-897</a></p> </td> <td data-bbox="472 1283 1361 1523"> <p>Searchability of a stored enriched payload stream: time of capture of a payload data stream datum</p> <p><b>Description:</b></p> <p>A stored enriched payload stream SHALL be searchable according to following criterion:</p> <ul style="list-style-type: none"> <li>- time of capture of a payload data stream datum.</li> </ul> </td> </tr> </tbody> </table> <p><b>Description:</b></p> <p>Ein gespeicherter angereicherter Nutzdatenstrom MUSS mindestens nach den folgenden Kriterien durchsuchbar sein:</p> <ul style="list-style-type: none"> <li>- Zeitpunkt der Erfassung eines Nutzdatenstromdatums;</li> <li>- Position der erfassenden Nutzlast zum Zeitpunkt der Erfassung des Nutzdatenstromdatums.</li> </ul>	Id	Summary	<p><a href="#">INBDLAB-SSS-898</a></p>	<p>Searchability of a stored enriched payload stream: position of the capturing payload at the time the payload data stream datum was captured</p> <p><b>Description:</b></p> <p>A stored enriched payload stream SHALL be searchable according to following criterion:</p> <ul style="list-style-type: none"> <li>- position of the capturing payload at the time the payload data stream datum was captured.</li> </ul>	<p><a href="#">INBDLAB-SSS-897</a></p>	<p>Searchability of a stored enriched payload stream: time of capture of a payload data stream datum</p> <p><b>Description:</b></p> <p>A stored enriched payload stream SHALL be searchable according to following criterion:</p> <ul style="list-style-type: none"> <li>- time of capture of a payload data stream datum.</li> </ul>
Id	Summary						
<p><a href="#">INBDLAB-SSS-898</a></p>	<p>Searchability of a stored enriched payload stream: position of the capturing payload at the time the payload data stream datum was captured</p> <p><b>Description:</b></p> <p>A stored enriched payload stream SHALL be searchable according to following criterion:</p> <ul style="list-style-type: none"> <li>- position of the capturing payload at the time the payload data stream datum was captured.</li> </ul>						
<p><a href="#">INBDLAB-SSS-897</a></p>	<p>Searchability of a stored enriched payload stream: time of capture of a payload data stream datum</p> <p><b>Description:</b></p> <p>A stored enriched payload stream SHALL be searchable according to following criterion:</p> <ul style="list-style-type: none"> <li>- time of capture of a payload data stream datum.</li> </ul>						

**2.1.10 Datenaustausch**

**22 CRQ, 0 TC**

Id	Summary				
<a href="#">INBDLAB-CRQ-1430</a>	<p>Austausch der erklärten Absicht (Flugplan)  <b>1 SSS, 0 TC</b></p> <table border="1" data-bbox="403 383 1460 674"> <thead> <tr> <th data-bbox="403 383 571 434">Id</th> <th data-bbox="571 383 1460 434">Summary</th> </tr> </thead> <tbody> <tr> <td data-bbox="403 434 571 674"> <a href="#">INBDLAB-SSS-899</a> </td> <td data-bbox="571 434 1460 674"> <p>Exchange of the declared intent (flight plan)  <b>Description:</b>                      For each flight of an operational drone, a digital flight plan SHALL be available in the system prior to the flight, which includes at least the planned flight route, the planned flight duration and the planned contingency measure(s).</p> </td> </tr> </tbody> </table> <p><b>Description:</b>                      Für jeden Flug einer Einsatzdrohne MUSS vor dem Flug ein digitaler Flugplan im System vorliegen, der mindestens den geplanten Flugweg, die geplante Flugdauer, sowie die vorgesehene(n) Kontingenzmaßnahme(n) umfasst.</p>	Id	Summary	<a href="#">INBDLAB-SSS-899</a>	<p>Exchange of the declared intent (flight plan)  <b>Description:</b>                      For each flight of an operational drone, a digital flight plan SHALL be available in the system prior to the flight, which includes at least the planned flight route, the planned flight duration and the planned contingency measure(s).</p>
Id	Summary				
<a href="#">INBDLAB-SSS-899</a>	<p>Exchange of the declared intent (flight plan)  <b>Description:</b>                      For each flight of an operational drone, a digital flight plan SHALL be available in the system prior to the flight, which includes at least the planned flight route, the planned flight duration and the planned contingency measure(s).</p>				
<a href="#">INBDLAB-CRQ-1431</a>	<p>Freigabezustand erklärter Flugabsichten  <b>1 SSS, 0 TC</b></p> <table border="1" data-bbox="403 1077 1460 1339"> <thead> <tr> <th data-bbox="403 1077 571 1128">Id</th> <th data-bbox="571 1077 1460 1128">Summary</th> </tr> </thead> <tbody> <tr> <td data-bbox="403 1128 571 1339"> <a href="#">INBDLAB-SSS-900</a> </td> <td data-bbox="571 1128 1460 1339"> <p>Release status of declared flight intents  <b>Description:</b>                      The status of a requested or necessary clearance of a flight plan or flight SHALL be clearly evident and traceable at all times by an authorized remote pilot or an authorized operator of the system.</p> </td> </tr> </tbody> </table> <p><b>Description:</b>                      Der Zustand einer angefragten bzw. notwendigen Freigabe eines Flugplanes bzw. eines Fluges MUSS einem autorisierten Fernpiloten bzw. einem autorisierten Bediener des Systems jederzeit offensichtlich nachvollziehbar sein.</p>	Id	Summary	<a href="#">INBDLAB-SSS-900</a>	<p>Release status of declared flight intents  <b>Description:</b>                      The status of a requested or necessary clearance of a flight plan or flight SHALL be clearly evident and traceable at all times by an authorized remote pilot or an authorized operator of the system.</p>
Id	Summary				
<a href="#">INBDLAB-SSS-900</a>	<p>Release status of declared flight intents  <b>Description:</b>                      The status of a requested or necessary clearance of a flight plan or flight SHALL be clearly evident and traceable at all times by an authorized remote pilot or an authorized operator of the system.</p>				
<a href="#">INBDLAB-CRQ-1432</a>	<p>Digitaler Freigabezustand erklärter Flugabsichten  <b>1 SSS, 0 TC</b></p> <table border="1" data-bbox="403 1597 1460 1827"> <thead> <tr> <th data-bbox="403 1597 571 1648">Id</th> <th data-bbox="571 1597 1460 1648">Summary</th> </tr> </thead> <tbody> <tr> <td data-bbox="403 1648 571 1827"> <a href="#">INBDLAB-SSS-901</a> </td> <td data-bbox="571 1648 1460 1827"> <p>Digital release status of declared flight intents  <b>Description:</b>                      The status of a requested or necessary clearance of a flight plan or flight SHALL be accessible to an authorized connected system at all times.</p> </td> </tr> </tbody> </table> <p><b>Description:</b>                      Der Zustand einer angefragten bzw. notwendigen Freigabe eines Flugplanes bzw. eines Fluges MUSS einem dazu autorisierten verbundenen System jederzeit zugänglich sein.</p>	Id	Summary	<a href="#">INBDLAB-SSS-901</a>	<p>Digital release status of declared flight intents  <b>Description:</b>                      The status of a requested or necessary clearance of a flight plan or flight SHALL be accessible to an authorized connected system at all times.</p>
Id	Summary				
<a href="#">INBDLAB-SSS-901</a>	<p>Digital release status of declared flight intents  <b>Description:</b>                      The status of a requested or necessary clearance of a flight plan or flight SHALL be accessible to an authorized connected system at all times.</p>				

<b>Id</b>	<b>Summary</b>				
<a href="#">INBDLAB-CRQ-1433</a>	<p>Aktualisierung der erklärten Absicht (Flugplan-Updates)</p> <p><b>1 SSS, 0 TC</b></p> <table border="1"> <tr> <td><b>Id</b></td> <td><b>Summary</b></td> </tr> <tr> <td><a href="#">INBDLAB-SSS-902</a></td> <td> <p>Updating the declared intent (flight plan updates)</p> <p><b>Description:</b></p> <p>Any change to a flight plan of an operational drone SHALL result in a corresponding and immediate adjustment of the flight plan available in the system.</p> </td> </tr> </table> <p><b>Description:</b></p> <p>Jede Änderung eines Flugplanes einer Einsatzdrohne MUSS eine entsprechende und unverzügliche Anpassung des in System vorliegenden Flugplanes zur Folge haben.</p>	<b>Id</b>	<b>Summary</b>	<a href="#">INBDLAB-SSS-902</a>	<p>Updating the declared intent (flight plan updates)</p> <p><b>Description:</b></p> <p>Any change to a flight plan of an operational drone SHALL result in a corresponding and immediate adjustment of the flight plan available in the system.</p>
<b>Id</b>	<b>Summary</b>				
<a href="#">INBDLAB-SSS-902</a>	<p>Updating the declared intent (flight plan updates)</p> <p><b>Description:</b></p> <p>Any change to a flight plan of an operational drone SHALL result in a corresponding and immediate adjustment of the flight plan available in the system.</p>				
<a href="#">INBDLAB-CRQ-1434</a>	<p>Einsatzflugplan mit erhöhter Priorität</p> <p><b>1 SSS, 0 TC</b></p> <table border="1"> <tr> <td><b>Id</b></td> <td><b>Summary</b></td> </tr> <tr> <td><a href="#">INBDLAB-SSS-903</a></td> <td> <p>Operation flight plan with increased priority</p> <p><b>Description:</b></p> <p>The system SHALL be able to create, process and file operational flight plans with elevated flight priority.</p> </td> </tr> </table> <p><b>Description:</b></p> <p>Das System MUSS Einsatzflugpläne mit erhöhter Priorität des Fluges erstellen, verarbeiten und anmelden können.</p>	<b>Id</b>	<b>Summary</b>	<a href="#">INBDLAB-SSS-903</a>	<p>Operation flight plan with increased priority</p> <p><b>Description:</b></p> <p>The system SHALL be able to create, process and file operational flight plans with elevated flight priority.</p>
<b>Id</b>	<b>Summary</b>				
<a href="#">INBDLAB-SSS-903</a>	<p>Operation flight plan with increased priority</p> <p><b>Description:</b></p> <p>The system SHALL be able to create, process and file operational flight plans with elevated flight priority.</p>				
<a href="#">INBDLAB-CRQ-1435</a>	<p>Einsatzflugplan mit normaler Priorität</p> <p><b>1 SSS, 0 TC</b></p> <table border="1"> <tr> <td><b>Id</b></td> <td><b>Summary</b></td> </tr> <tr> <td><a href="#">INBDLAB-SSS-904</a></td> <td> <p>Operation flight plan with normal priority</p> <p><b>Description:</b></p> <p>The system SHALL be able to create, process and file flight plans with normal flight priority.</p> </td> </tr> </table> <p><b>Description:</b></p> <p>Das System MUSS Flugpläne mit normaler Priorität des Fluges erstellen, verarbeiten und anmelden können.</p>	<b>Id</b>	<b>Summary</b>	<a href="#">INBDLAB-SSS-904</a>	<p>Operation flight plan with normal priority</p> <p><b>Description:</b></p> <p>The system SHALL be able to create, process and file flight plans with normal flight priority.</p>
<b>Id</b>	<b>Summary</b>				
<a href="#">INBDLAB-SSS-904</a>	<p>Operation flight plan with normal priority</p> <p><b>Description:</b></p> <p>The system SHALL be able to create, process and file flight plans with normal flight priority.</p>				
<a href="#">INBDLAB-CRQ-1436</a>	<p>Meldefrequenz von Position und Kennung</p> <p><b>1 SSS, 0 TC</b></p> <table border="1"> <tr> <td><b>Id</b></td> <td><b>Summary</b></td> </tr> <tr> <td><a href="#">INBDLAB-SSS-905</a></td> <td> <p>Reporting frequency of position and identifier</p> <p><b>Description:</b></p> </td> </tr> </table>	<b>Id</b>	<b>Summary</b>	<a href="#">INBDLAB-SSS-905</a>	<p>Reporting frequency of position and identifier</p> <p><b>Description:</b></p>
<b>Id</b>	<b>Summary</b>				
<a href="#">INBDLAB-SSS-905</a>	<p>Reporting frequency of position and identifier</p> <p><b>Description:</b></p>				

Id	Summary				
	<p>The position and identification of an operational drone SHALL be able to be reported to the system by the drone at least once per second at any time during each flight phase.</p> <p><b>Description:</b> Position und Kennung einer Einsatzdrohne MÜSSEN durch diese jederzeit während jeder Flugphase mindestens einmal pro Sekunde an das System gemeldet werden können.</p>				
<p><a href="#">INBDLAB-CRQ-1437</a></p>	<p>Zeitstempel einer Positionsmeldung</p> <p><b>1 SSS, 0 TC</b></p> <table border="1" data-bbox="403 629 1471 864"> <thead> <tr> <th data-bbox="403 629 603 680">Id</th> <th data-bbox="603 629 1471 680">Summary</th> </tr> </thead> <tbody> <tr> <td data-bbox="403 680 603 864"> <p><a href="#">INBDLAB-SSS-906</a></p> </td> <td data-bbox="603 680 1471 864"> <p>Time stamp of a position report</p> <p><b>Description:</b> Each reported position SHALL be provided with the time stamp at which the position was determined.</p> </td> </tr> </tbody> </table> <p><b>Description:</b> Jede gemeldete Position MUSS mit dem Zeitstempel versehen werden, an dem die Position ermittelt worden ist.</p>	Id	Summary	<p><a href="#">INBDLAB-SSS-906</a></p>	<p>Time stamp of a position report</p> <p><b>Description:</b> Each reported position SHALL be provided with the time stamp at which the position was determined.</p>
Id	Summary				
<p><a href="#">INBDLAB-SSS-906</a></p>	<p>Time stamp of a position report</p> <p><b>Description:</b> Each reported position SHALL be provided with the time stamp at which the position was determined.</p>				
<p><a href="#">INBDLAB-CRQ-1438</a></p>	<p>Fehler der Positionsbestimmung</p> <p><b>1 SSS, 0 TC</b></p> <table border="1" data-bbox="403 1090 1471 1326"> <thead> <tr> <th data-bbox="403 1090 603 1142">Id</th> <th data-bbox="603 1090 1471 1142">Summary</th> </tr> </thead> <tbody> <tr> <td data-bbox="403 1142 603 1326"> <p><a href="#">INBDLAB-SSS-907</a></p> </td> <td data-bbox="603 1142 1471 1326"> <p>Position determination error</p> <p><b>Description:</b> Each reported position SHALL be accompanied by the position measurement error valid at the time the position was determined.</p> </td> </tr> </tbody> </table> <p><b>Description:</b> Jeder gemeldeten Position MUSS der zum Zeitpunkt der Ermittlung der Position gültige Messfehler der Positionsbestimmung beigefügt sein.</p>	Id	Summary	<p><a href="#">INBDLAB-SSS-907</a></p>	<p>Position determination error</p> <p><b>Description:</b> Each reported position SHALL be accompanied by the position measurement error valid at the time the position was determined.</p>
Id	Summary				
<p><a href="#">INBDLAB-SSS-907</a></p>	<p>Position determination error</p> <p><b>Description:</b> Each reported position SHALL be accompanied by the position measurement error valid at the time the position was determined.</p>				
<p><a href="#">INBDLAB-CRQ-1439</a></p>	<p>Manuelles Kontrollieren des Informationsflusses</p> <p><b>1 SSS, 0 TC</b></p> <table border="1" data-bbox="403 1545 1471 1809"> <thead> <tr> <th data-bbox="403 1545 603 1597">Id</th> <th data-bbox="603 1545 1471 1597">Summary</th> </tr> </thead> <tbody> <tr> <td data-bbox="403 1597 603 1809"> <p><a href="#">INBDLAB-SSS-908</a></p> </td> <td data-bbox="603 1597 1471 1809"> <p>Manual control of the information flow</p> <p><b>Description:</b> An appropriately authorized operator of the system SHALL be able to set whether a specific data stream of a mission may be shared with another organization or a connected system.</p> </td> </tr> </tbody> </table> <p><b>Description:</b> Ein entsprechend autorisierter Bediener des Systems MUSS einstellen können, ob ein bestimmter Datenstrom einer Mission mit einer anderen Organisation oder einem angeschlossenen System geteilt werden darf.</p>	Id	Summary	<p><a href="#">INBDLAB-SSS-908</a></p>	<p>Manual control of the information flow</p> <p><b>Description:</b> An appropriately authorized operator of the system SHALL be able to set whether a specific data stream of a mission may be shared with another organization or a connected system.</p>
Id	Summary				
<p><a href="#">INBDLAB-SSS-908</a></p>	<p>Manual control of the information flow</p> <p><b>Description:</b> An appropriately authorized operator of the system SHALL be able to set whether a specific data stream of a mission may be shared with another organization or a connected system.</p>				

Id	Summary						
<a href="#">INBDLAB-CRQ-1440</a>	<p>Protokollieren der Informationsflussfreigabe  <b>1 SSS, 0 TC</b></p> <table border="1"> <thead> <tr> <th data-bbox="296 383 459 434">Id</th> <th data-bbox="466 383 1361 434">Summary</th> </tr> </thead> <tbody> <tr> <td data-bbox="296 443 459 645"> <a href="#">INBDLAB-SSS-909</a> </td> <td data-bbox="466 443 1361 645"> <p>Logging of information flow clearance  <b>Description:</b>                      The system SHALL log each change to the sharing of a data stream; at a minimum, the time of the change, the changing operator, and the recipient of the data stream SHALL be recorded.</p> </td> </tr> </tbody> </table> <p><b>Description:</b>                      Das System MUSS jede Änderung des Teilens eines Datenstromes protokollieren; mindestens MUSS der Zeitpunkt der Änderung, der ändernde Bediener, sowie der Empfänger des Datenstromes erfasst werden.</p>	Id	Summary	<a href="#">INBDLAB-SSS-909</a>	<p>Logging of information flow clearance  <b>Description:</b>                      The system SHALL log each change to the sharing of a data stream; at a minimum, the time of the change, the changing operator, and the recipient of the data stream SHALL be recorded.</p>		
Id	Summary						
<a href="#">INBDLAB-SSS-909</a>	<p>Logging of information flow clearance  <b>Description:</b>                      The system SHALL log each change to the sharing of a data stream; at a minimum, the time of the change, the changing operator, and the recipient of the data stream SHALL be recorded.</p>						
<a href="#">INBDLAB-CRQ-1441</a>	<p>Grundeinstellung zur Kontrolle des Informationsflusses  <b>1 SSS, 0 TC</b></p> <table border="1"> <thead> <tr> <th data-bbox="296 902 459 954">Id</th> <th data-bbox="466 902 1361 954">Summary</th> </tr> </thead> <tbody> <tr> <td data-bbox="296 963 459 1164"> <a href="#">INBDLAB-SSS-910</a> </td> <td data-bbox="466 963 1361 1164"> <p>Default setting for information flow control  <b>Description:</b>                      An authorized administrator of the system SHALL be able to define default settings for sharing a data stream of a mission with another organization or a connected system.</p> </td> </tr> </tbody> </table> <p><b>Description:</b>                      Ein autorisierter Administrator des Systems MUSS Standardeinstellungen für das Teilen eines Datenstromes einer Mission mit einer anderen Organisation oder einem angeschlossenen System festlegen können.</p>	Id	Summary	<a href="#">INBDLAB-SSS-910</a>	<p>Default setting for information flow control  <b>Description:</b>                      An authorized administrator of the system SHALL be able to define default settings for sharing a data stream of a mission with another organization or a connected system.</p>		
Id	Summary						
<a href="#">INBDLAB-SSS-910</a>	<p>Default setting for information flow control  <b>Description:</b>                      An authorized administrator of the system SHALL be able to define default settings for sharing a data stream of a mission with another organization or a connected system.</p>						
<a href="#">INBDLAB-CRQ-1442</a>	<p>Mindestumfang der Einstellungen zur Kontrolle des Informationsflusses  <b>4 SSS, 0 TC</b></p> <table border="1"> <thead> <tr> <th data-bbox="296 1422 459 1473">Id</th> <th data-bbox="466 1422 1361 1473">Summary</th> </tr> </thead> <tbody> <tr> <td data-bbox="296 1482 459 1715"> <a href="#">INBDLAB-SSS-899</a> </td> <td data-bbox="466 1482 1361 1715"> <p>Exchange of the declared intent (flight plan)  <b>Description:</b>                      For each flight of an operational drone, a digital flight plan SHALL be available in the system prior to the flight, which includes at least the planned flight route, the planned flight duration and the planned contingency measure(s).</p> </td> </tr> <tr> <td data-bbox="296 1724 459 1921"> <a href="#">INBDLAB-SSS-911</a> </td> <td data-bbox="466 1724 1361 1921"> <p>Minimum scope of the settings for the control of information flow: flight plan  <b>Description:</b>                      For the following data generated within a mission, there SHALL be a setting option for sharing the respective data stream with another organization or a</p> </td> </tr> </tbody> </table>	Id	Summary	<a href="#">INBDLAB-SSS-899</a>	<p>Exchange of the declared intent (flight plan)  <b>Description:</b>                      For each flight of an operational drone, a digital flight plan SHALL be available in the system prior to the flight, which includes at least the planned flight route, the planned flight duration and the planned contingency measure(s).</p>	<a href="#">INBDLAB-SSS-911</a>	<p>Minimum scope of the settings for the control of information flow: flight plan  <b>Description:</b>                      For the following data generated within a mission, there SHALL be a setting option for sharing the respective data stream with another organization or a</p>
Id	Summary						
<a href="#">INBDLAB-SSS-899</a>	<p>Exchange of the declared intent (flight plan)  <b>Description:</b>                      For each flight of an operational drone, a digital flight plan SHALL be available in the system prior to the flight, which includes at least the planned flight route, the planned flight duration and the planned contingency measure(s).</p>						
<a href="#">INBDLAB-SSS-911</a>	<p>Minimum scope of the settings for the control of information flow: flight plan  <b>Description:</b>                      For the following data generated within a mission, there SHALL be a setting option for sharing the respective data stream with another organization or a</p>						

Id	Summary				
	<p>connected system: - flight plan.</p> <p><a href="#">INBDLAB-SSS-913</a> Minimum scope of the settings for the control of information flow: payload data <b>Description:</b>  For the following data generated within a mission, there SHALL be a setting option for sharing the respective data stream with another organization or a connected system: - payload data.</p> <p><a href="#">INBDLAB-SSS-912</a> Minimum scope of the settings for the control of information flow: position and identifier <b>Description:</b>  For the following data generated within a mission, there SHALL be a setting option for sharing the respective data stream with another organization or a connected system: - position and identifier.</p> <p><b>Description:</b> Für mindestens die folgenden im Rahmen einer Mission entstehenden Daten MUSS es eine Einstellmöglichkeit zum Teilen des jeweiligen Datenstromes mit einer anderen Organisation oder einem angeschlossenen System geben: - Flugplan; - Position und Kennung; - Nutzlastdaten.</p>				
<a href="#">INBDLAB-CRQ-1443</a>	<p>Physische Informationsfreigabe <b>1 SSS, 0 TC</b></p> <table border="1"> <thead> <tr> <th data-bbox="403 1507 563 1559">Id</th> <th data-bbox="563 1507 1461 1559">Summary</th> </tr> </thead> <tbody> <tr> <td data-bbox="403 1559 563 1798"><a href="#">INBDLAB-SSS-914</a></td> <td data-bbox="563 1559 1461 1798"> <p>Physical information sharing <b>Description:</b>  An appropriately authorized operator of the system SHALL be able to influence at any time whether an emergency vehicle MAY communicate its position, its identification or other data to the immediate vicinity by light or radio signal.</p> </td> </tr> </tbody> </table> <p><b>Description:</b> Ein entsprechend autorisierter Bediener des Systems MUSS jederzeit beeinflussen können, ob ein Einsatzmittel der unmittelbaren Umgebung durch Licht- oder Funksignal seine Position, seine Kennung oder andere Daten mitteilen DARF.</p>	Id	Summary	<a href="#">INBDLAB-SSS-914</a>	<p>Physical information sharing <b>Description:</b>  An appropriately authorized operator of the system SHALL be able to influence at any time whether an emergency vehicle MAY communicate its position, its identification or other data to the immediate vicinity by light or radio signal.</p>
Id	Summary				
<a href="#">INBDLAB-SSS-914</a>	<p>Physical information sharing <b>Description:</b>  An appropriately authorized operator of the system SHALL be able to influence at any time whether an emergency vehicle MAY communicate its position, its identification or other data to the immediate vicinity by light or radio signal.</p>				

Id	Summary												
<a href="#">INBDLAB-CRQ-1444</a>	<p>Eingehendes digitales Ersuchen um Amtshilfe</p> <p><b>1 SSS, 0 TC</b></p> <table border="1" data-bbox="295 383 1361 611"> <thead> <tr> <th data-bbox="295 383 488 439">Id</th> <th data-bbox="488 383 1361 439">Summary</th> </tr> </thead> <tbody> <tr> <td data-bbox="295 439 488 611"> <a href="#">INBDLAB-SSS-915</a> </td> <td data-bbox="488 439 1361 611"> <p>Incoming digital request for administrative assistance</p> <p><b>Description:</b></p> <p>An authorized external operational system SHALL be able to make a digital request for administrative assistance.</p> </td> </tr> </tbody> </table> <p><b>Description:</b></p> <p>Ein autorisiertes externes Einsatzsystem MUSS digital ein Ersuchen um Amtshilfe stellen können.</p>	Id	Summary	<a href="#">INBDLAB-SSS-915</a>	<p>Incoming digital request for administrative assistance</p> <p><b>Description:</b></p> <p>An authorized external operational system SHALL be able to make a digital request for administrative assistance.</p>								
Id	Summary												
<a href="#">INBDLAB-SSS-915</a>	<p>Incoming digital request for administrative assistance</p> <p><b>Description:</b></p> <p>An authorized external operational system SHALL be able to make a digital request for administrative assistance.</p>												
<a href="#">INBDLAB-CRQ-1445</a>	<p>Inhalt eines digentalen Ersuchens um Amtshilfe</p> <p><b>6 SSS, 0 TC</b></p> <table border="1" data-bbox="295 842 1361 1962"> <thead> <tr> <th data-bbox="295 842 456 898">Id</th> <th data-bbox="456 842 1361 898">Summary</th> </tr> </thead> <tbody> <tr> <td data-bbox="295 898 456 1133"> <a href="#">INBDLAB-SSS-918</a> </td> <td data-bbox="456 898 1361 1133"> <p>Content of a digital request for administrative assistance: description of the request for assistance</p> <p><b>Description:</b></p> <p>A digital request for assistance SHALL be able to contain the following data:</p> <ul style="list-style-type: none"> <li>- description of the request for assistance.</li> </ul> </td> </tr> <tr> <td data-bbox="295 1133 456 1402"> <a href="#">INBDLAB-SSS-919</a> </td> <td data-bbox="456 1133 1361 1402"> <p>Content of a digital request for administrative assistance: digital communication endpoints of the requesting or requested system</p> <p><b>Description:</b></p> <p>A digital request for assistance SHALL be able to contain the following data:</p> <ul style="list-style-type: none"> <li>- If applicable, digital communication endpoints of the requesting or requested system.</li> </ul> </td> </tr> <tr> <td data-bbox="295 1402 456 1648"> <a href="#">INBDLAB-SSS-916</a> </td> <td data-bbox="456 1402 1361 1648"> <p>Content of a digital request for administrative assistance: identifications of the requesting system and the requested system</p> <p><b>Description:</b></p> <p>A digital request for assistance SHALL be able to contain the following data:</p> <ul style="list-style-type: none"> <li>- identifications of the requesting system and the requested system.</li> </ul> </td> </tr> <tr> <td data-bbox="295 1648 456 1850"> <a href="#">INBDLAB-SSS-917</a> </td> <td data-bbox="456 1648 1361 1850"> <p>Content of a digital request for administrative assistance: location</p> <p><b>Description:</b></p> <p>A digital request for assistance SHALL be able to contain the following data:</p> <ul style="list-style-type: none"> <li>- location.</li> </ul> </td> </tr> <tr> <td data-bbox="295 1850 456 1962"> <a href="#">INBDLAB-SSS-920</a> </td> <td data-bbox="456 1850 1361 1962"> <p>Content of a digital request for administrative assistance: operationally relevant contact persons (users) of the requesting or requested system and their communication endpoints (e.g. telephone number)</p> </td> </tr> </tbody> </table>	Id	Summary	<a href="#">INBDLAB-SSS-918</a>	<p>Content of a digital request for administrative assistance: description of the request for assistance</p> <p><b>Description:</b></p> <p>A digital request for assistance SHALL be able to contain the following data:</p> <ul style="list-style-type: none"> <li>- description of the request for assistance.</li> </ul>	<a href="#">INBDLAB-SSS-919</a>	<p>Content of a digital request for administrative assistance: digital communication endpoints of the requesting or requested system</p> <p><b>Description:</b></p> <p>A digital request for assistance SHALL be able to contain the following data:</p> <ul style="list-style-type: none"> <li>- If applicable, digital communication endpoints of the requesting or requested system.</li> </ul>	<a href="#">INBDLAB-SSS-916</a>	<p>Content of a digital request for administrative assistance: identifications of the requesting system and the requested system</p> <p><b>Description:</b></p> <p>A digital request for assistance SHALL be able to contain the following data:</p> <ul style="list-style-type: none"> <li>- identifications of the requesting system and the requested system.</li> </ul>	<a href="#">INBDLAB-SSS-917</a>	<p>Content of a digital request for administrative assistance: location</p> <p><b>Description:</b></p> <p>A digital request for assistance SHALL be able to contain the following data:</p> <ul style="list-style-type: none"> <li>- location.</li> </ul>	<a href="#">INBDLAB-SSS-920</a>	<p>Content of a digital request for administrative assistance: operationally relevant contact persons (users) of the requesting or requested system and their communication endpoints (e.g. telephone number)</p>
Id	Summary												
<a href="#">INBDLAB-SSS-918</a>	<p>Content of a digital request for administrative assistance: description of the request for assistance</p> <p><b>Description:</b></p> <p>A digital request for assistance SHALL be able to contain the following data:</p> <ul style="list-style-type: none"> <li>- description of the request for assistance.</li> </ul>												
<a href="#">INBDLAB-SSS-919</a>	<p>Content of a digital request for administrative assistance: digital communication endpoints of the requesting or requested system</p> <p><b>Description:</b></p> <p>A digital request for assistance SHALL be able to contain the following data:</p> <ul style="list-style-type: none"> <li>- If applicable, digital communication endpoints of the requesting or requested system.</li> </ul>												
<a href="#">INBDLAB-SSS-916</a>	<p>Content of a digital request for administrative assistance: identifications of the requesting system and the requested system</p> <p><b>Description:</b></p> <p>A digital request for assistance SHALL be able to contain the following data:</p> <ul style="list-style-type: none"> <li>- identifications of the requesting system and the requested system.</li> </ul>												
<a href="#">INBDLAB-SSS-917</a>	<p>Content of a digital request for administrative assistance: location</p> <p><b>Description:</b></p> <p>A digital request for assistance SHALL be able to contain the following data:</p> <ul style="list-style-type: none"> <li>- location.</li> </ul>												
<a href="#">INBDLAB-SSS-920</a>	<p>Content of a digital request for administrative assistance: operationally relevant contact persons (users) of the requesting or requested system and their communication endpoints (e.g. telephone number)</p>												

Id	Summary				
	<p><b>Description:</b> A digital request for assistance SHALL be able to contain the following data: - If applicable, operationally relevant contact persons (users) of the requesting or requested system and their communication endpoints (e.g. telephone number).</p> <p><a href="#">INBDLAB-SSS-899</a> Exchange of the declared intent (flight plan) <b>Description:</b> For each flight of an operational drone, a digital flight plan SHALL be available in the system prior to the flight, which includes at least the planned flight route, the planned flight duration and the planned contingency measure(s).</p> <p><b>Description:</b> Ein digitales Amtshilfeersuchen MUSS mindestens die folgenden Daten enthalten können: - Identifikationen des ersuchenden Systems und des ersuchten Systems; - Einsatzort; - Beschreibung des Amtshilfeersuchens; - Ggf. digitale Kommunikationsendpunkte des ersuchenden bzw. des ersuchten Systems; - Ggf. einsatzrelevante Ansprechpartner (Nutzer) des ersuchenden bzw. des ersuchten Systems sowie deren Kommunikationsendpunkte (z. B. Telefonnummer).</p>				
<p><a href="#">INBDLAB-CRQ-1446</a></p>	<p>Ausgehendes digitales Ersuchen um Amtshilfe <b>1 SSS, 0 TC</b></p> <table border="1" data-bbox="400 1160 1465 1391"> <thead> <tr> <th data-bbox="400 1160 584 1216">Id</th> <th data-bbox="584 1160 1465 1216">Summary</th> </tr> </thead> <tbody> <tr> <td data-bbox="400 1216 584 1391"> <p><a href="#">INBDLAB-SSS-921</a></p> </td> <td data-bbox="584 1216 1465 1391"> <p>Outgoing digital request for administrative assistance <b>Description:</b> An authorized user of the system SHALL be able to digitally submit a request for assistance to a configured external operational system.</p> </td> </tr> </tbody> </table> <p><b>Description:</b> Ein autorisierter Nutzer des Systems MUSS digital ein Ersuchen um Amtshilfe an ein konfiguriertes externes Einsatzsystem stellen können.</p>	Id	Summary	<p><a href="#">INBDLAB-SSS-921</a></p>	<p>Outgoing digital request for administrative assistance <b>Description:</b> An authorized user of the system SHALL be able to digitally submit a request for assistance to a configured external operational system.</p>
Id	Summary				
<p><a href="#">INBDLAB-SSS-921</a></p>	<p>Outgoing digital request for administrative assistance <b>Description:</b> An authorized user of the system SHALL be able to digitally submit a request for assistance to a configured external operational system.</p>				
<p><a href="#">INBDLAB-CRQ-1447</a></p>	<p>Überwachung der Kontrollverbindung <b>1 SSS, 0 TC</b></p> <table border="1" data-bbox="400 1619 1465 1877"> <thead> <tr> <th data-bbox="400 1619 584 1675">Id</th> <th data-bbox="584 1619 1465 1675">Summary</th> </tr> </thead> <tbody> <tr> <td data-bbox="400 1675 584 1877"> <p><a href="#">INBDLAB-SSS-922</a></p> </td> <td data-bbox="584 1675 1465 1877"> <p>Monitoring of the control connection <b>Description:</b> It SHALL be possible to monitor the existence of the control link between the flight control unit and the drone between the two endpoints at least every second.</p> </td> </tr> </tbody> </table> <p><b>Description:</b></p>	Id	Summary	<p><a href="#">INBDLAB-SSS-922</a></p>	<p>Monitoring of the control connection <b>Description:</b> It SHALL be possible to monitor the existence of the control link between the flight control unit and the drone between the two endpoints at least every second.</p>
Id	Summary				
<p><a href="#">INBDLAB-SSS-922</a></p>	<p>Monitoring of the control connection <b>Description:</b> It SHALL be possible to monitor the existence of the control link between the flight control unit and the drone between the two endpoints at least every second.</p>				

Id	Summary										
	Das Bestehen der Kontrollverbindung zwischen der flugsteuernden Stelle und der Drohne MUSS zwischen beiden Endpunkten mindestens sekundlich überwacht werden können.										
<a href="#">INBDLAB-CRQ-1448</a>	<p>Überwachte Parameter der Kontrollverbindung</p> <p><b>4 SSS, 0 TC</b></p> <table border="1" data-bbox="295 465 1361 1473"> <thead> <tr> <th data-bbox="295 465 456 517">Id</th> <th data-bbox="456 465 1361 517">Summary</th> </tr> </thead> <tbody> <tr> <td data-bbox="295 517 456 757"> <a href="#">INBDLAB-SSS-899</a> </td> <td data-bbox="456 517 1361 757"> <p>Exchange of the declared intent (flight plan)</p> <p><b>Description:</b></p> <p>For each flight of an operational drone, a digital flight plan SHALL be available in the system prior to the flight, which includes at least the planned flight route, the planned flight duration and the planned contingency measure(s).</p> </td> </tr> <tr> <td data-bbox="295 757 456 996"> <a href="#">INBDLAB-SSS-923</a> </td> <td data-bbox="456 757 1361 996"> <p>Monitored parameters of the control connection: response time (round-trip time, RTT)</p> <p><b>Description:</b></p> <p>For a control connection, it SHALL be possible to monitor the following parameter of the connection between the endpoints:</p> <ul style="list-style-type: none"> <li>- response time (round-trip time, RTT).</li> </ul> </td> </tr> <tr> <td data-bbox="295 996 456 1236"> <a href="#">INBDLAB-SSS-925</a> </td> <td data-bbox="456 996 1361 1236"> <p>Monitored parameters of the control connection: Utilization of the connection (relative bandwidth used)</p> <p><b>Description:</b></p> <p>For a control connection, it SHALL be possible to monitor the following parameter of the connection between the endpoints:</p> <ul style="list-style-type: none"> <li>- utilization of the connection (relative bandwidth used).</li> </ul> </td> </tr> <tr> <td data-bbox="295 1236 456 1473"> <a href="#">INBDLAB-SSS-924</a> </td> <td data-bbox="456 1236 1361 1473"> <p>Monitored parameters of the control connection: variance of the response time (jitter)</p> <p><b>Description:</b></p> <p>For a control connection, it SHALL be possible to monitor the following parameter of the connection between the endpoints:</p> <ul style="list-style-type: none"> <li>- variance of the response time (jitter).</li> </ul> </td> </tr> </tbody> </table> <p><b>Description:</b></p> <p>Für eine Kontrollverbindung MÜSSEN mindestens die folgenden Parameter der Verbindung zwischen den Endpunkten überwacht werden können:</p> <ul style="list-style-type: none"> <li>- Antwortzeit (round-trip-time, RTT);</li> <li>- Varianz der Antwortzeit (jitter);</li> <li>- Auslastung der Verbindung (relative bandwidth used).</li> </ul>	Id	Summary	<a href="#">INBDLAB-SSS-899</a>	<p>Exchange of the declared intent (flight plan)</p> <p><b>Description:</b></p> <p>For each flight of an operational drone, a digital flight plan SHALL be available in the system prior to the flight, which includes at least the planned flight route, the planned flight duration and the planned contingency measure(s).</p>	<a href="#">INBDLAB-SSS-923</a>	<p>Monitored parameters of the control connection: response time (round-trip time, RTT)</p> <p><b>Description:</b></p> <p>For a control connection, it SHALL be possible to monitor the following parameter of the connection between the endpoints:</p> <ul style="list-style-type: none"> <li>- response time (round-trip time, RTT).</li> </ul>	<a href="#">INBDLAB-SSS-925</a>	<p>Monitored parameters of the control connection: Utilization of the connection (relative bandwidth used)</p> <p><b>Description:</b></p> <p>For a control connection, it SHALL be possible to monitor the following parameter of the connection between the endpoints:</p> <ul style="list-style-type: none"> <li>- utilization of the connection (relative bandwidth used).</li> </ul>	<a href="#">INBDLAB-SSS-924</a>	<p>Monitored parameters of the control connection: variance of the response time (jitter)</p> <p><b>Description:</b></p> <p>For a control connection, it SHALL be possible to monitor the following parameter of the connection between the endpoints:</p> <ul style="list-style-type: none"> <li>- variance of the response time (jitter).</li> </ul>
Id	Summary										
<a href="#">INBDLAB-SSS-899</a>	<p>Exchange of the declared intent (flight plan)</p> <p><b>Description:</b></p> <p>For each flight of an operational drone, a digital flight plan SHALL be available in the system prior to the flight, which includes at least the planned flight route, the planned flight duration and the planned contingency measure(s).</p>										
<a href="#">INBDLAB-SSS-923</a>	<p>Monitored parameters of the control connection: response time (round-trip time, RTT)</p> <p><b>Description:</b></p> <p>For a control connection, it SHALL be possible to monitor the following parameter of the connection between the endpoints:</p> <ul style="list-style-type: none"> <li>- response time (round-trip time, RTT).</li> </ul>										
<a href="#">INBDLAB-SSS-925</a>	<p>Monitored parameters of the control connection: Utilization of the connection (relative bandwidth used)</p> <p><b>Description:</b></p> <p>For a control connection, it SHALL be possible to monitor the following parameter of the connection between the endpoints:</p> <ul style="list-style-type: none"> <li>- utilization of the connection (relative bandwidth used).</li> </ul>										
<a href="#">INBDLAB-SSS-924</a>	<p>Monitored parameters of the control connection: variance of the response time (jitter)</p> <p><b>Description:</b></p> <p>For a control connection, it SHALL be possible to monitor the following parameter of the connection between the endpoints:</p> <ul style="list-style-type: none"> <li>- variance of the response time (jitter).</li> </ul>										
<a href="#">INBDLAB-CRQ-1449</a>	<p>Verbleibende Betriebsdauer</p> <p><b>3 SSS, 0 TC</b></p> <table border="1" data-bbox="295 1796 1361 1939"> <thead> <tr> <th data-bbox="295 1796 456 1848">Id</th> <th data-bbox="456 1796 1361 1848">Summary</th> </tr> </thead> <tbody> <tr> <td data-bbox="295 1848 456 1939"> <a href="#">INBDLAB-SSS-899</a> </td> <td data-bbox="456 1848 1361 1939"> <p>Exchange of the declared intent (flight plan)</p> <p><b>Description:</b></p> </td> </tr> </tbody> </table>	Id	Summary	<a href="#">INBDLAB-SSS-899</a>	<p>Exchange of the declared intent (flight plan)</p> <p><b>Description:</b></p>						
Id	Summary										
<a href="#">INBDLAB-SSS-899</a>	<p>Exchange of the declared intent (flight plan)</p> <p><b>Description:</b></p>										

Id	Summary				
	<p>For each flight of an operational drone, a digital flight plan SHALL be available in the system prior to the flight, which includes at least the planned flight route, the planned flight duration and the planned contingency measure(s).</p> <p><a href="#">INBDLAB-SSS-926</a> Remaining operating time: remaining operating time on scene  <b>Description:</b>                      The system SHALL be able to communicate and display the remaining operating time for the following parameter:                      - remaining operating time on scene.</p> <p><a href="#">INBDLAB-SSS-927</a> Remaining operating time: remaining operating time to the designated landing location  <b>Description:</b>                      The system SHALL be able to communicate and display the remaining operating time for the following parameter:                      - remaining operating time to the designated landing location.</p> <p><b>Description:</b>                      Das System MUSS für die folgenden Parameter die verbleibenden Betriebsdauer vermitteln und anzeigen können:                      - Verbleibende Betriebsdauer am Einsatzort;                      - Verbleibende Betriebsdauer bis zum designierten Landeort.</p>				
<p><a href="#">INBDLAB-CRQ-1450</a></p>	<p>Verbleibender relativer Ladezustand  <b>1 SSS, 0 TC</b></p> <table border="1" data-bbox="403 1167 1460 1402"> <thead> <tr> <th data-bbox="403 1167 580 1218">Id</th> <th data-bbox="580 1167 1460 1218">Summary</th> </tr> </thead> <tbody> <tr> <td data-bbox="403 1218 580 1402"> <p><a href="#">INBDLAB-SSS-928</a></p> </td> <td data-bbox="580 1218 1460 1402"> <p>Remaining relative state of charge  <b>Description:</b>                      The system SHALL be able to detect and display the remaining relative state of charge of the propulsion battery or fuel of a connected aircraft.</p> </td> </tr> </tbody> </table> <p><b>Description:</b>                      Das System MUSS den verbleibenden relativen Ladezustand der Antriebsbatterie bzw. des Treibstoffes eines angeschlossenen Luftfahrzeuges erfassen und anzeigen können.</p>	Id	Summary	<p><a href="#">INBDLAB-SSS-928</a></p>	<p>Remaining relative state of charge  <b>Description:</b>                      The system SHALL be able to detect and display the remaining relative state of charge of the propulsion battery or fuel of a connected aircraft.</p>
Id	Summary				
<p><a href="#">INBDLAB-SSS-928</a></p>	<p>Remaining relative state of charge  <b>Description:</b>                      The system SHALL be able to detect and display the remaining relative state of charge of the propulsion battery or fuel of a connected aircraft.</p>				
<p><a href="#">INBDLAB-CRQ-1451</a></p>	<p>Verbleibender Ladezustand  <b>1 SSS, 0 TC</b></p> <table border="1" data-bbox="403 1626 1460 1861"> <thead> <tr> <th data-bbox="403 1626 580 1677">Id</th> <th data-bbox="580 1626 1460 1677">Summary</th> </tr> </thead> <tbody> <tr> <td data-bbox="403 1677 580 1861"> <p><a href="#">INBDLAB-SSS-929</a></p> </td> <td data-bbox="580 1677 1460 1861"> <p>Remaining state of charge  <b>Description:</b>                      The system SHALL be capable of detecting and displaying the remaining state of charge of the propulsion battery or fuel of a connected aircraft.</p> </td> </tr> </tbody> </table> <p><b>Description:</b></p>	Id	Summary	<p><a href="#">INBDLAB-SSS-929</a></p>	<p>Remaining state of charge  <b>Description:</b>                      The system SHALL be capable of detecting and displaying the remaining state of charge of the propulsion battery or fuel of a connected aircraft.</p>
Id	Summary				
<p><a href="#">INBDLAB-SSS-929</a></p>	<p>Remaining state of charge  <b>Description:</b>                      The system SHALL be capable of detecting and displaying the remaining state of charge of the propulsion battery or fuel of a connected aircraft.</p>				

Id	Summary
	Das System MUSS den verbleibenden Ladezustand der Antriebsbatterie bzw. des Treibstoffes eines angeschlossenen Luftfahrzeuges erfassen und anzeigen können.

### 2.1.11 Einsatznachbereitung

2 CRQ, 0 TC

Id	Summary														
<a href="#">INBDLAB-CRQ-1452</a>	Flugbuch <b>16 SSS, 0 TC</b> <table border="1" data-bbox="331 680 1361 1921"> <thead> <tr> <th data-bbox="331 680 520 732">Id</th> <th data-bbox="520 680 1361 732">Summary</th> </tr> </thead> <tbody> <tr> <td data-bbox="331 732 520 947"> <a href="#">INBDLAB-SSS-931</a> </td> <td data-bbox="520 732 1361 947">                             Flight logbook: date of flight  <b>Description:</b>                              The system SHALL log the following data for each mission and retain it unalterably for at least 2 years:                              - date of flight.                         </td> </tr> <tr> <td data-bbox="331 947 520 1216"> <a href="#">INBDLAB-SSS-937</a> </td> <td data-bbox="520 947 1361 1216">                             Flight logbook: flight time including all take-off and landing times and flight duration(s)  <b>Description:</b>                              The system SHALL log the following data for each mission and retain it unalterably for at least 2 years:                              - flight time including all take-off and landing times and flight duration(s).                         </td> </tr> <tr> <td data-bbox="331 1216 520 1424"> <a href="#">INBDLAB-SSS-939</a> </td> <td data-bbox="520 1216 1361 1424">                             Flight logbook: identification and designation of the payload(s) used  <b>Description:</b>                              The system SHALL log the following data for each mission and retain it unalterably for at least 2 years:                              - identification and designation of the payload(s) used.                         </td> </tr> <tr> <td data-bbox="331 1424 520 1632"> <a href="#">INBDLAB-SSS-935</a> </td> <td data-bbox="520 1424 1361 1632">                             Flight logbook: identification and name of the aircraft used  <b>Description:</b>                              The system SHALL log the following data for each mission and retain it unalterably for at least 2 years:                              - identification and name of the aircraft used.                         </td> </tr> <tr> <td data-bbox="331 1632 520 1841"> <a href="#">INBDLAB-SSS-941</a> </td> <td data-bbox="520 1632 1361 1841">                             Flight logbook: identification and name of the incident commander  <b>Description:</b>                              The system SHALL log the following data for each mission and retain it unalterably for at least 2 years:                              - identification and name of the incident commander.                         </td> </tr> <tr> <td data-bbox="331 1841 520 1921"> <a href="#">INBDLAB-SSS-942</a> </td> <td data-bbox="520 1841 1361 1921">                             Flight logbook: identification and name of the overall incident commander                         </td> </tr> </tbody> </table>	Id	Summary	<a href="#">INBDLAB-SSS-931</a>	Flight logbook: date of flight <b>Description:</b> The system SHALL log the following data for each mission and retain it unalterably for at least 2 years: - date of flight.	<a href="#">INBDLAB-SSS-937</a>	Flight logbook: flight time including all take-off and landing times and flight duration(s) <b>Description:</b> The system SHALL log the following data for each mission and retain it unalterably for at least 2 years: - flight time including all take-off and landing times and flight duration(s).	<a href="#">INBDLAB-SSS-939</a>	Flight logbook: identification and designation of the payload(s) used <b>Description:</b> The system SHALL log the following data for each mission and retain it unalterably for at least 2 years: - identification and designation of the payload(s) used.	<a href="#">INBDLAB-SSS-935</a>	Flight logbook: identification and name of the aircraft used <b>Description:</b> The system SHALL log the following data for each mission and retain it unalterably for at least 2 years: - identification and name of the aircraft used.	<a href="#">INBDLAB-SSS-941</a>	Flight logbook: identification and name of the incident commander <b>Description:</b> The system SHALL log the following data for each mission and retain it unalterably for at least 2 years: - identification and name of the incident commander.	<a href="#">INBDLAB-SSS-942</a>	Flight logbook: identification and name of the overall incident commander
Id	Summary														
<a href="#">INBDLAB-SSS-931</a>	Flight logbook: date of flight <b>Description:</b> The system SHALL log the following data for each mission and retain it unalterably for at least 2 years: - date of flight.														
<a href="#">INBDLAB-SSS-937</a>	Flight logbook: flight time including all take-off and landing times and flight duration(s) <b>Description:</b> The system SHALL log the following data for each mission and retain it unalterably for at least 2 years: - flight time including all take-off and landing times and flight duration(s).														
<a href="#">INBDLAB-SSS-939</a>	Flight logbook: identification and designation of the payload(s) used <b>Description:</b> The system SHALL log the following data for each mission and retain it unalterably for at least 2 years: - identification and designation of the payload(s) used.														
<a href="#">INBDLAB-SSS-935</a>	Flight logbook: identification and name of the aircraft used <b>Description:</b> The system SHALL log the following data for each mission and retain it unalterably for at least 2 years: - identification and name of the aircraft used.														
<a href="#">INBDLAB-SSS-941</a>	Flight logbook: identification and name of the incident commander <b>Description:</b> The system SHALL log the following data for each mission and retain it unalterably for at least 2 years: - identification and name of the incident commander.														
<a href="#">INBDLAB-SSS-942</a>	Flight logbook: identification and name of the overall incident commander														

Id	Summary
	<p><b>Description:</b></p> <p>The system SHALL log the following data for each mission and retain it unalterably for at least 2 years:</p> <ul style="list-style-type: none"> <li>- if applicable, identification and name of the overall incident commander.</li> </ul>
<a href="#">INBDLAB-SSS-933</a>	<p>Flight logbook: identification and name of the person or system performing the post-flight inspection</p> <p><b>Description:</b></p> <p>The system SHALL log the following data for each mission and retain it unalterably for at least 2 years:</p> <ul style="list-style-type: none"> <li>- identification and name of the person or system performing the post-flight inspection.</li> </ul>
<a href="#">INBDLAB-SSS-932</a>	<p>Flight logbook: identification and name of the person or system performing the pre-flight inspection</p> <p><b>Description:</b></p> <p>The system SHALL log the following data for each mission and retain it unalterably for at least 2 years:</p> <ul style="list-style-type: none"> <li>- identification and name of the person or system performing the pre-flight inspection.</li> </ul>
<a href="#">INBDLAB-SSS-934</a>	<p>Flight logbook: identification and name of the person(s) (pilot(s)) or system(s) carrying out the flight</p> <p><b>Description:</b></p> <p>The system SHALL log the following data for each mission and retain it unalterably for at least 2 years:</p> <ul style="list-style-type: none"> <li>- identification and name of the person(s) (pilot(s)) or system(s) carrying out the flight.</li> </ul>
<a href="#">INBDLAB-SSS-943</a>	<p>Flight logbook: identifier and name(s) of the drone operation leader or auxiliary personnel</p> <p><b>Description:</b></p> <p>The system SHALL log the following data for each mission and retain it unalterably for at least 2 years:</p> <ul style="list-style-type: none"> <li>- If applicable, identifier and name(s) of the drone operation leader or auxiliary personnel.</li> </ul>
<a href="#">INBDLAB-SSS-946</a>	<p>Flight logbook: identifier, name and (digital) signature of the person responsible for the operation</p> <p><b>Description:</b></p> <p>The system SHALL log the following data for each mission and retain it unalterably for at least 2 years:</p> <ul style="list-style-type: none"> <li>- identifier, name and (digital) signature of the person responsible for the operation.</li> </ul>
<a href="#">INBDLAB-SSS-944</a>	<p>Flight logbook: incidents incl. date of report and addressee(s) of the report</p> <p><b>Description:</b></p>

Id	Summary
	<p>The system SHALL log the following data for each mission and retain it unalterably for at least 2 years:                      - if applicable, incidents incl. date of report and addressee(s) of the report.</p>
<p><a href="#">INBDLAB-SSS-936</a></p>	<p>Flight logbook: place of operation including approach and departure route and flight movement during the operation</p> <p><b>Description:</b></p> <p>The system SHALL log the following data for each mission and retain it unalterably for at least 2 years:                      - place of operation including approach and departure route and flight movement during the operation.</p>
<p><a href="#">INBDLAB-SSS-940</a></p>	<p>Flight logbook: reason for the mission (mission, exercise) incl. brief description of the mission</p> <p><b>Description:</b></p> <p>The system SHALL log the following data for each mission and retain it unalterably for at least 2 years:                      - reason for the mission (mission, exercise) incl. brief description of the mission.</p>
<p><a href="#">INBDLAB-SSS-945</a></p>	<p>Flight logbook: remarks</p> <p><b>Description:</b></p> <p>The system SHALL log the following data for each mission and retain it unalterably for at least 2 years:                      - remarks, if applicable.</p>
<p><a href="#">INBDLAB-SSS-938</a></p>	<p>Flight logbook: type of flight (VLOS, EVLOS, BVLOS)</p> <p><b>Description:</b></p> <p>The system SHALL log the following data for each mission and retain it unalterably for at least 2 years:                      - type of flight (VLOS, EVLOS, BVLOS).</p>
<p><b>Description:</b></p> <p>Das System MUSS zu jedem Einsatz mindestens die folgenden Daten protokollieren und unveränderlich für mindestens 2 Jahre vorhalten:</p> <ul style="list-style-type: none"> <li>- Datum des Fluges;</li> <li>- Kennung und Name der die Vorflugkontrolle durchführenden Person oder Systems;</li> <li>- Kennung und Name der die Nachflugkontrolle durchführenden Person oder Systems;</li> <li>- Kennung und Name der flugdurchführenden Person(en) (Pilot(en)) oder Systems(-e);</li> <li>- Kennung und Bezeichnung des eingesetzten Fluggerätes;</li> <li>- Einsatzort inklusive An- und Abflugweg und Flugbewegung im Einsatz;</li> <li>- Flugzeit inklusive aller Start- und Landezeiten und Flugdauer(n);</li> <li>- Flugart (VLOS, EVLOS, BVLOS);</li> <li>- Kennung und Bezeichnung der eingesetzten Nutzlast(en);</li> <li>- Einsatzgrund (Einsatz, Übung) inkl. Kurzbeschreibung des Einsatzes;</li> <li>- Kennung und Name des Einsatzleiters;</li> <li>- Ggf, Kennung und Name des Gesamteinsatzleiters;</li> <li>- Ggf. Kennung und Name(n) des Einsatzleiters Drohne oder von Hilfspersonen;</li> <li>- Ggf. Vorkommnisse inkl. Datum der Meldung und Adressat(en) der Meldung;</li> </ul>	

Id	Summary						
	<ul style="list-style-type: none"> <li>- Ggf. Bemerkungen;</li> <li>- Kennung, Name und (digitale) Signatur des Einsatzverantwortlichen.</li> </ul>						
<a href="#">INBDLAB-CRQ-1453</a>	<p>Technisches Flugbuch</p> <p><b>2 SSS, 0 TC</b></p> <table border="1" data-bbox="435 465 1460 996"> <thead> <tr> <th data-bbox="435 465 635 521">Id</th> <th data-bbox="635 465 1460 521">Summary</th> </tr> </thead> <tbody> <tr> <td data-bbox="435 521 635 757"> <a href="#">INBDLAB-SSS-947</a> </td> <td data-bbox="635 521 1460 757"> <p>Technical flight logbook: version status of each component of the aircraft</p> <p><b>Description:</b></p> <p>The system SHALL log the following data for each operation and retain it unalterably for at least 2 years:</p> <ul style="list-style-type: none"> <li>- version status of each component of the aircraft.</li> </ul> </td> </tr> <tr> <td data-bbox="435 757 635 996"> <a href="#">INBDLAB-SSS-948</a> </td> <td data-bbox="635 757 1460 996"> <p>Technical flight logbook: version status of each component of the payload</p> <p><b>Description:</b></p> <p>The system SHALL log the following data for each operation and retain it unalterably for at least 2 years:</p> <ul style="list-style-type: none"> <li>- version status of each component of the payload.</li> </ul> </td> </tr> </tbody> </table> <p><b>Description:</b></p> <p>Das System MUSS zu jedem Einsatz mindestens die folgenden Daten protokollieren und unveränderlich für mindestens 2 Jahre vorhalten:</p> <ul style="list-style-type: none"> <li>- Versionsstand einer jeden Komponente des Fluggerätes;</li> <li>- Versionsstand einer jeden Komponente der Nutzlast.</li> </ul>	Id	Summary	<a href="#">INBDLAB-SSS-947</a>	<p>Technical flight logbook: version status of each component of the aircraft</p> <p><b>Description:</b></p> <p>The system SHALL log the following data for each operation and retain it unalterably for at least 2 years:</p> <ul style="list-style-type: none"> <li>- version status of each component of the aircraft.</li> </ul>	<a href="#">INBDLAB-SSS-948</a>	<p>Technical flight logbook: version status of each component of the payload</p> <p><b>Description:</b></p> <p>The system SHALL log the following data for each operation and retain it unalterably for at least 2 years:</p> <ul style="list-style-type: none"> <li>- version status of each component of the payload.</li> </ul>
Id	Summary						
<a href="#">INBDLAB-SSS-947</a>	<p>Technical flight logbook: version status of each component of the aircraft</p> <p><b>Description:</b></p> <p>The system SHALL log the following data for each operation and retain it unalterably for at least 2 years:</p> <ul style="list-style-type: none"> <li>- version status of each component of the aircraft.</li> </ul>						
<a href="#">INBDLAB-SSS-948</a>	<p>Technical flight logbook: version status of each component of the payload</p> <p><b>Description:</b></p> <p>The system SHALL log the following data for each operation and retain it unalterably for at least 2 years:</p> <ul style="list-style-type: none"> <li>- version status of each component of the payload.</li> </ul>						

## 3 Anhang .

### 3.1 Verzeichnis der Akronyme und Abkürzungen

#### 3.1.1 Deutsche Akronyme und Abkürzungen

Abkürzung	Begriff	Definition	Ggf. Quelle
ULS	unbemanntes Luftfahrzeugsystem		
VEB	Vollständig einsatzbereit		

*Table 2 Deutsche Akronyme und Abkürzungen*

#### 3.1.2 Internationale Akronyme und Abkürzungen

Abbreviation	Term	Definition	Source
2FA	Two Factor Authentication (see also MFA)		
3D	Three dimensional/dimensions (i. e., space)		
4D	Four dimensional/dimensions (i. e., space, and time)		

Abbreviation	Term	Definition	Source
A/C	Aircraft		
AAIB	Aviation Accident Investigation Body		<a href="#">EASA Drone Incident Management at Aerodromes</a>
AAM	Advanced Air Mobility	Term preferred by ICAO over UAM or UTM	
ADR	Aerodrome (EASA shorthand for aerodrome)		<a href="#">EASA Drone Incident Management at Aerodromes</a>
AFIS	Aerodrome Flight Information Service		<a href="#">EASA Drone Incident Management at Aerodromes</a>
AI	Artificial Intelligence		
AIM	Aeronautical Information Management		
AIP	Aeronautical Information Publication		<a href="#">EASA Drone Incident Management at Aerodromes</a>
AIR-REPORT	A report from an aircraft in flight prepared in conformity with requirements for position, and operational and/or meteorological reporting.		

Abbreviation	Term	Definition	Source
AIRAC	Aeronautical Information Regulation and Control		
AIS	Aeronautical Information Service		<a href="#">EASA Drone Incident Management at Aerodromes</a>
AIXM	Aeronautical Information Exchange Model		
AMC	Alternative Means of Compliance		<a href="#">EASA Drone Incident Management at Aerodromes</a>
ANSP	Air Navigation Service Provider		<a href="#">EASA Drone Incident Management at Aerodromes</a>
AOI	Area of interest		
API	Application Programming Interface		
APOC	Airport Operations Centre		<a href="#">EASA Drone Incident Management at Aerodromes</a>
ARC	Air Risk Class (SORA)	SORA-related	
ARO	Authority Requirements for Air Operations		<a href="#">EASA Drone Incident</a>

Abbreviation	Term	Definition	Source
			<a href="#">Management at Aerodromes</a>
ASP	Airport Security Programme		<a href="#">EASA Drone Incident Management at Aerodromes</a>
ASSURE	Alliance for System Safety of UAS through Research Excellence		<a href="#">EASA Drone Incident Management at Aerodromes</a>
ATC	Air Traffic Control		<a href="#">EASA Drone Incident Management at Aerodromes</a>
ATCO	Air Traffic Control Officer		
ATCU	Air Traffic Control Unit		
ATIS	Automatic terminal information service		<a href="#">EASA Drone Incident Management at Aerodromes</a>
ATM	Air Traffic Management		<a href="#">EASA Drone Incident Management at Aerodromes</a>
ATS	Air Traffic Service(s)		<a href="#">EASA Drone Incident</a>

Abbreviation	Term	Definition	Source
			<a href="#">Management at Aerodromes</a>
ATSU	Air Traffic Service(s) Unit		
ATZ	Aerodrome Traffic Zone		<a href="#">Skybrary</a>
BR	Basic Regulations		<a href="#">EASA Drone Incident Management at Aerodromes</a>
BRLOS	Beyond Radio Line Of Sight		
BVLOS	Beyond Visual Line Of Sight		
C2	Command and Control link		<a href="#">EASA Drone Incident Management at Aerodromes</a>
C2 Link	Command and Control link (see also CNPC)	Usually a wireless radio connection for command and control communications between the GCS and the UAV but may include more elements in a more complex setup such as telecommunications infrastructure elements.	
CAA	Civil Aviation Authority		<a href="#">EASA Drone Incident Management at Aerodromes</a>
CAP	Civil Aviation Publication		<a href="#">EASA Drone Incident Management at Aerodromes</a>

Abbreviation	Term	Definition	Source
CANSO	Civil Air Navigation Services Organization		<a href="#">EASA Drone Incident Management at Aerodromes</a>
CARS	Common Altitude Reference System		
CASA	Civil Aviation Safety Authority		
CAT	Commercial Air Transport operations		<a href="#">EASA Drone Incident Management at Aerodromes</a>
CE	Conformité Européenne		<a href="#">EASA Drone Incident Management at Aerodromes</a>
CEPT	Conférence Européenne des administrations des Postes et des Télécommunications (European Conference of Postal and Telecommunications Administrations)		
CET	Central European Time		
CIS	Common Information Service	From <a href="#">EASA draft regulation</a> , Article 2 Definitions, para. (3): "‘common information service’ means a service collecting static and dynamic data and disseminating it to enable the provision of the services for the management of traffic of unmanned aircraft;"	
CNPC	Control and Non-Payload Communications (see also C2/C2 Link)		

Abbreviation	Term	Definition	Source
CNS	Communication, Navigation and Surveillance		<a href="#">EASA Drone Incident Management at Aerodromes</a>
CONOPS	Concept of Operations		
CORUS	Concept of Operations for U-space (SESAR)		
CS	Certification Specification		<a href="#">EASA Drone Incident Management at Aerodromes</a>
CTM	Cumulative Threshold Map		
CTR	Controlled Traffic Region Control Zone		
C-UAS	Counter-Unmanned Aircraft System		<a href="#">EASA Drone Incident Management at Aerodromes</a>
DA	Delegated Act		<a href="#">EASA Drone Incident Management at Aerodromes</a>
DAA	Detect And Avoid		
DDS	Drone Detection Systems		<a href="#">EASA Drone Incident</a>

Abbreviation	Term	Definition	Source
			<a href="#">Management at Aerodromes</a>
DF	Direction finder (see also RDF)		
DfT	Department for Transport		<a href="#">EASA Drone Incident Management at Aerodromes</a>
DID	Data Item Description		
DIMC	Drone Incident Management Cell		<a href="#">EASA Drone Incident Management at Aerodromes</a>
DITRDC	Department of Infrastructure, Transport, Regional Development and Communications (Australia)		
DRMS	Drone Rule Management System		
Drone	Synonymous for Unmanned Aerial Vehicle (see also UAV/UAS)		
DSS	Discovery and Synchronization Service		
EASA	European Union Aviation Safety Agency		<a href="#">EASA Drone Incident Management at Aerodromes</a>

Abbreviation	Term	Definition	Source
EASA C-UAS TF	EASA Task Force on the objective 2 of the EASA Counter UAS action Plan		<a href="#">EASA Drone Incident Management at Aerodromes</a>
EC	European Commission		<a href="#">EASA Drone Incident Management at Aerodromes</a>
ECC	Electronic Communications Committee		
ECCAIRS	European Coordination Centre for Accident and Incident Reporting Systems		<a href="#">EASA Drone Incident Management at Aerodromes</a>
eID	Electronic Identification		<a href="#">EASA Drone Incident Management at Aerodromes</a>
EMP	Electromagnetic Pulse		<a href="#">EASA Drone Incident Management at Aerodromes</a>
EO	Electro-optical		<a href="#">EASA Drone Incident Management at Aerodromes</a>
EU	European Union		

Abbreviation	Term	Definition	Source
EUROCAE	European Organisation for Civil Aviation Equipment		<a href="#">EASA Drone Incident Management at Aerodromes</a>
EUROCONTROL	Supporting safe and seamless air traffic management across Europe		<a href="#">EASA Drone Incident Management at Aerodromes</a>
EVLOS	Extended Visual Line Of Sight		
FAA	Federal Aviation Administration (USA)		<a href="#">EASA Drone Incident Management at Aerodromes</a>
FIMS	Flight Information Management System	Generally superseded by the term 'CIS', at least in Europe.	
FIXM	Flight Information Exchange Model	<a href="https://www.eurocontrol.int/model/flight-information-exchange-model">https://www.eurocontrol.int/model/flight-information-exchange-model</a>	
FTE	Flight Technical Error		
FTP	File Transfer Protocol		
GA	General Aviation		<a href="#">EASA Drone Incident Management at Aerodromes</a>
GCS	Ground Control Station (see also RPS)		
GEN	General requirements		<a href="#">EASA Drone Incident</a>

Abbreviation	Term	Definition	Source
			<a href="#">Management at Aerodromes</a>
GM	Guidance Material		<a href="#">EASA Drone Incident Management at Aerodromes</a>
GNSS	Global Navigation Satellite System		<a href="#">EASA Drone Incident Management at Aerodromes</a>
GRC	Ground Risk Class (SORA)	SORA related	
GRIB	Gridded Binary		
GS	Ground Station (see also GCS)		
GUTMA	Global UTM Association		
HEC	Hazard Effect Classification		<a href="#">EASA Drone Incident Management at Aerodromes</a>
HMI	Human Machine Interface		<a href="#">EASA Drone Incident Management at Aerodromes</a>
HTP	Horizontal Tail Plane		<a href="#">EASA Drone Incident</a>

Abbreviation	Term	Definition	Source
			<a href="#">Management at Aerodromes</a>
IA	Implementing Act		<a href="#">EASA Drone Incident Management at Aerodromes</a>
IATA	International Air Transport Association		<a href="#">EASA Drone Incident Management at Aerodromes</a>
ICAO	International Civil Aviation Organization		<a href="#">EASA Drone Incident Management at Aerodromes</a>
ICD	Interface Control Document		
ID	Identification		<a href="#">EASA Drone Incident Management at Aerodromes</a>
IDD	Interface Definition Document		
IEA	Impact Effect Assessment		<a href="#">EASA Drone Incident Management at Aerodromes</a>
IEX	Information Exchange Service	Deprecated	

Abbreviation	Term	Definition	Source
IFR	Instrument Flight Rules		<a href="#">EASA Drone Incident Management at Aerodromes</a>
INTERPOL	The International Criminal Police Organization		<a href="#">EASA Drone Incident Management at Aerodromes</a>
IR	Infrared Electro Optical		<a href="#">EASA Drone Incident Management at Aerodromes</a>
IT	Information Technology		
ITIL	Information Technology Infrastructure Library		
ITSM	IT Service Management		
ITU	International Telecommunications Union		
ITU-R	ITU – Radiocommunication Sector		
ISM	Information Security Manual		
ISMS	information security management system		
ISO	International Organization for Standardization		<a href="#">EASA Drone Incident Management at Aerodromes</a>

Abbreviation	Term	Definition	Source
IXS	Information Exchange Service		
JARUS	Joint Authorities for Rulemaking on Unmanned Systems		<a href="#">EASA Drone Incident Management at Aerodromes</a>
KPI	Key Performance Indicator		<a href="#">EASA Drone Incident Management at Aerodromes</a>
LAANC	Low Altitude Authorization and Notification Capability (US UAS Data Exchange)	<a href="https://www.faa.gov/uas/programs_partnerships/data_exchange/">https://www.faa.gov/uas/programs_partnerships/data_exchange/</a>	<a href="#">EASA Drone Incident Management at Aerodromes</a>
LEA	Law Enforcement Authority		<a href="#">EASA Drone Incident Management at Aerodromes</a>
LLA	Low-Level Airspace	See also VLL	
LoA	Letter of Agreement		<a href="#">EASA Drone Incident Management at Aerodromes</a>
LRST	Local Runway Safety Team		<a href="#">EASA Drone Incident Management at Aerodromes</a>

Abbreviation	Term	Definition	Source
MAA	Military Aviation Authority		<a href="#">EASA Drone Incident Management at Aerodromes</a>
MAB	EASA Member States Advisory Body		<a href="#">EASA Drone Incident Management at Aerodromes</a>
MAC	Mid-air collision		<a href="#">EASA Drone Incident Management at Aerodromes</a>
MEP	Message Exchange Pattern		
MFA	Multi Factor Authentication (see also 2FA)		
MTOM	Maximum Take-Off Mass		<a href="#">EASA Drone Incident Management at Aerodromes</a>
MTOW	Maximum Takeoff Weight		
NAA	National Aviation Authority		<a href="#">EASA Drone Incident Management at Aerodromes</a>
NAF	NATO Architectural Framework		

Abbreviation	Term	Definition	Source
NAIPS	National Aeronautical Information Processing System	Australian central ATM data and information processing system	
NASA	National Aeronautics and Space Administration	United States aerospace agency	
NCASP	National Civil Aviation Security Programme		<a href="#">EASA Drone Incident Management at Aerodrome</a>
NM	Nautical Mile (1,852 km)		<a href="#">EASA Drone Incident Management at Aerodrome</a>
NMAC	Near Mid-Air Collision		
NOTAM	Notice to Airmen		
NSA	National Supervisory Authority		<a href="#">EASA Drone Incident Management at Aerodrome</a>
NSE	Navigation System Error		
NTM	Noise Threshold Map		
OIV	Operational Intent Volume		
OP	Operation Plan		

Abbreviation	Term	Definition	Source
ORO	Organisation Requirements for Air Operations		<a href="#">EASA Drone Incident Management at Aerodrome</a>
OSO	Operational Safety Objectives (SORA)	SORA related	<a href="#">EASA Drone Incident Management at Aerodrome</a>
OVN	Opaque Version Number		
PBN	Performance-Based Navigation		
PII	Personally Identifiable Information		
POIV	Performance Operational Intent Volume		
RDF	Radio direction-finding		
REST	Representational State Transfer		
RF	Radio Frequency		<a href="#">EASA Drone Incident Management at Aerodrome</a>
RID	Remote Identification		
RNP	Required Navigation Performance		
ROI	Region of Interest		
RP	Remote Pilot ('drone pilot')		<a href="#">EASA Drone Incident</a>

Abbreviation	Term	Definition	Source
			<a href="#">Management at Aerodrome</a>
RPA	Remotely Piloted Aircraft		<a href="#">EASA Drone Incident Management at Aerodrome</a>
RPAS	Remotely Piloted Aircraft System ('drone')		<a href="#">EASA Drone Incident Management at Aerodrome</a>
RPS	Remote Pilot Station	(see also GCS)	<a href="#">EASA Drone Incident Management at Aerodrome</a>
RR	ITU-R Radio Regulations		
RTH	Return to Home		
SAB	EASA Stakeholders Advisory Board		<a href="#">EASA Drone Incident Management at Aerodrome</a>
SAG	Safety Action Group		<a href="#">EASA Drone Incident Management at Aerodrome</a>
SAIL	Specific Assurance and Integrity Level (SORA)	SORA related	<a href="#">EASA Drone Incident</a>

Abbreviation	Term	Definition	Source
			<a href="#">Management at Aerodrome</a>
SARPs	Standard and Recommended Practices		<a href="#">EASA Drone Incident Management at Aerodrome</a>
SC	Safety Committee		<a href="#">EASA Drone Incident Management at Aerodrome</a>
SDD	System Design Document		
SDO	Standards Development Organization		
SDSP	Supplemental Data Provider		
SESAR	Single European Sky Advanced Research		
SMS	Safety Management System		<a href="#">EASA Drone Incident Management at Aerodrome</a>
SOA	Service Oriented Architecture		
SOAP	Simple Object Access Protocol		
SORA	Specific Operations Risk Assessment		<a href="#">EASA Drone Incident Management at Aerodrome</a>

Abbreviation	Term	Definition	Source
SPT	Safety Promotion Task		<a href="#">EASA Drone Incident Management at Aerodrome</a>
SRB	Safety Review Board		<a href="#">EASA Drone Incident Management at Aerodrome</a>
SRD	System Requirements Document		
SSD	Service Specification Document		
STS	Standard Scenario		<a href="#">EASA Drone Incident Management at Aerodrome</a>
SW	Software		
SWIM	System-Wide Information Management		
TAS	True Airspeed		<a href="#">EASA Drone Incident Management at Aerodrome</a>
TBO	Trajectory-Based Operations		
TMPR	Tactical Mitigation Performance Requirements	SORA related	
TSE	Total System Error		

Abbreviation	Term	Definition	Source
TSL	Technical Support Line		
TTA	Time To Alert		
TVE	Total Vertical Error		
U-Space	(European concept for VLL airspace reserved for drone traffic)		
UA	Unmanned Aircraft	Where the term 'unmanned' usually refers to 'pilot-less', rather than 'without people on board'. For instance, a UAM airtaxi may be 'unmanned' as it does not require a pilot, but there likely will be passengers on board eventually.	<a href="#">EASA Drone Incident Management at Aerodrome</a>
UAM	Urban Air Mobility		
UAS	Unmanned Aircraft System ('drone'), also Uncrewed Aircraft System Unmanned Aircraft System Unpiloted Aerial System	An aircraft and its associated elements which are operated with no pilot on board.	<a href="#">EASA Drone Incident Management at Aerodrome</a>
UAS Operator	Unmanned Aircraft System Operator	The term UAS operator is reserved for the person, organization or enterprise that is engaged in or offering to engage in an aircraft operation. In other words, the term refers mainly to the legal entity that intends to operate one or more UAS.	
UAV	Unmanned Aerial Vehicle Uncrewed Aerial Vehicle Unmanned Aircraft Vehicle		<a href="#">EASA Drone Incident Management at Aerodrome</a>
ULS	unbemanntes Luftfahrzeugsystem	German term for UAS	
UML	Unified Modeling Language		

Abbreviation	Term	Definition	Source
URL	Uniform Resource Locator		
USS	U-space Service System UTM Service System UAS Service Supplier		
USSP	U-space Services Provider UTM Services Provider		
UTM	Unmanned Aircraft System Traffic Management UAS Traffic Management Unmanned (air) Traffic Management UAV Traffic Management		<a href="#">EASA Drone Incident Management at Aerodrome</a>
UTMSP	UTM Service Provider		
UVR	U-space volume reservation		
VCS	Voice Communication System		
VFR	Visual Flight Rules		<a href="#">EASA Drone Incident Management at Aerodrome</a>
VLL	Very Low Level	Such as in VLL airspace	
VLOS	Visual Line of Sight		
VMC	Visual Meteorological Conditions		<a href="#">EASA Drone Incident Management at Aerodrome</a>

Abbreviation	Term	Definition	Source
VTOL	Vertical Take-off and Landing		<a href="#">EASA Drone Incident Management at Aerodrome</a>
VTP	Vertical Tail Plane		<a href="#">EASA Drone Incident Management at Aerodrome</a>
WSDL	Web Services Description Language		
WXXM	Weather information (XML) eXchange Model		
XML	eXtensible Markup Language		
XSD	XML Schema Definition		
YAML	YAML Ain't Markup Language		

*Table 3 List of Acronyms*

## 3.2 Glossar

### 3.2.1 Internationales Glossar

Term	Definition
AIR-REPORT	A report from an aircraft in flight prepared in conformity with requirements for position, and operational and/or meteorological reporting.

Term	Definition
Alert	A human and machine readable digital message to communicate important business data. e.g. A Conformance Alert is raised if a Drone leaves its planned Operation Plan.
Drone Flight	Information about the actual conduction of a drone flight.
Director Service	A component of the UAS Dispatching system. Director is responsible for bridging information between the expert system and either other downstream components of the dispatching system, or towards integrated 3rd party components.
External Data Model	Describes the semantics of the domain (or a significant part thereof) by defining data structures and their relations. This could be at logical level (e.g., in UML) or at physical level (e.g., in XSD schema definitions), as for example standard data models.
Expert System	A domain-specific business application which takes advantage of UAS dispatching to support the business processes. In the current design step, this is a Frequentis system (ICM, LifeX), but it can also be any other 3rd party business application (e.g. to support inspections, surveillance, transportation).
Flight Activation	The Flight Activation indicates the immediate intent of an aircraft operator to fly, subject to a prior Flight Approval. Precondition for the activation of a flight is a corresponding Flight Approval, and actual takeoff should be expected within a few seconds to a couple of minutes.
Flight Approval	During Flight Approval, the authority or the operator of a given airspace consents to a flight request in a given airspace. Precondition to such an approval is the Flight Authorization of the corresponding authority of the airspace. Typically, the timeframe for approval is expected to be at the order of a few minutes to a couple of hours (but may take the order of a few days in some cases). An example for an approval is an ATS unit allowing flights within a CTR.
Flight Authorization	During Flight Authorization, the overseeing airspace manager ensures that all preconditions to fly in a given airspace are met, ultimately granting a authorization to fly. Checks include that the flight is free of conflicts with other flights, and not violating any airspace restrictions.
Flight Permission	The authority consents to a flight request in a given airspace. Typically, especially if done manually, permission can take days, weeks, up to months depending on the complexity of the flight. A permission might cover a large (100+km) and long (several days+) airspace volume. For such complex operations, once permission has been granted, subsequent authorization requests are made for specific flights within the frame of the permission.  Checks may range from aircraft airworthiness certification and operator licensing to aircraft performance capability requirements for the given airspace and may take, subject to complexity of the request and process requirements at the authority, months to days.

Term	Definition
Geozone	A 4-dimensional (3 dimensions in space plus timeframe) representation of a geographic area in a digital machine and human readable format. e.g. ED-269, ED-318.
Hangar	A shelter which houses the UAS.
Take off clearance	If ATS is involved in a flight activation process (e.g. in CTR), it needs to confirm flight activation - which is (internally) called take off clearance.
Message Exchange Pattern	Describes the principles how two different parts of a message passing system (in our case: the service provider and the service consumer) interact and communicate with each other. Examples:  In the Request/Response MEP, the service consumer sends a request to the service provider in order to obtain certain information; the service provider provides the requested information in a dedicated response.  In the Publish/Subscribe MEP, the service consumer establishes a subscription with the service provider in order to obtain certain information; the service provider publishes information (either in regular intervals or upon change) to all subscribed service consumers.
Operation Plan	Information about the planning of a drone operation. Also "Drone Flight", "Flight Plan", "Operational Intent Volume" OIV.
Operational Activity	An activity performed by an operational node.  Examples of operational activities include activities such as Route Planning, Route Optimization, Logistics, Safety, and Weather Forecast Provision.
Operational Model	A structure of operational nodes and associated operational activities and their inter-relations in a process model.
Operational Node	A logical entity that performs activities. Note: nodes are specified independently of any physical realization.  Examples of operational nodes include a Control Center, an Authority, or a Weather Information Provider, for instance.
Operational Permission	An Operational Permission allows a Drone Operator to fly Drone Operations outside of the default parameters for flight authorization of the system. The Operational Permission can be seen as a "joker" or "wildcard" to circumvent existing restrictions on operation plan authorization.
Organisation	An Organisation within the UTM solution is an entity of users and services that define specific rights and source/target configuration of data within the system.

Term	Definition
Payload	A physical add-on component for a UAS, in the current scope this will be a camera or comparable sensor with the intent of sending media data (video + audio) to the expert system.
Safety service	Any radiocommunication service used permanently or temporarily for the safeguarding of human life and property.
Service	The provision of something (a non-physical object), by one, for the use of one or more others, regulated by formal definitions and mutual agreements. Services involve interactions between providers and consumers, which may be performed in a digital form (data exchanges) or through voice communication or written processes and procedures.
Service Consumer	A service consumer uses service instances provided by service providers.
Service Data Model	Formal description of one dedicated service at logical level. The service data model is part of the service specification. Is typically defined in UML and/or XSD. If an external data model exists (e.g., a standard data model), then the service data model shall refer to it: each data item of the service data model shall be mapped to a data item defined in the external data model.
Service Design Description	Documents the details of a service technical design (most likely documented by the service implementer). The service design description includes (but is not limited to) a service physical data model and describes the used technology, transport mechanism, quality of service, etc.
Service Implementation	The provider side implementation of a dedicated service technical design (i.e., implementation of a dedicated service in a dedicated technology).
Service Implementer	Implementers of services from the service provider side and/or the service consumer side.
Service Instance	One service implementation may be deployed at several places by same or different service providers; each such deployment represents a different service instance, being accessible via different URLs.
Service Instance Description	Documents the details of a service implementation (most likely documented by the service implementer) and deployment (most likely documented by the service provider). The service instance description includes (but is not limited to) service technical design reference, service provider reference, service access information, service coverage information, etc.
Service Interface	The communication mechanism of the service, i.e., interaction mechanism between service provider and service consumer. A service interface is characterized by a message exchange pattern and consists of service operations that are either allocated to the provider or the consumer of the service.

Term	Definition
Service Operation	Functions or procedure which enables programmatic communication with a service via a service interface.
Service Physical Data Model	<p>Describes the realization of a dedicated service data model in a dedicated technology. This includes a detailed description of the data payload to be exchanged using the chosen technology. The actual format of the service physical data model depends on the chosen technology. Examples may be WSDL and XSD files (e.g., for SOAP services) or swagger (Open API) specifications (e.g., for REST services). If an external data model exists (e.g., a standard data model), then the service physical data model shall refer to it: each data item of the service physical data model shall be mapped to a data item defined in the external data model.</p> <p>In order to prove correct implementation of the service specification, there shall exist a mapping between the service physical data model and the service data model. This means, each data item used in the service physical data model shall be mapped to a corresponding data item of the service data model. (In case of existing mappings to a common external (standard) data model from both the service data model and the service physical data model, such a mapping is implicitly given.)</p>
Service Provider	A service provider provides instances of services according to a service specification and service instance description. All users within the domain can be service providers, e.g., authorities, organizations (e.g., meteorological), commercial service providers, etc.
Service Specification	Describes one dedicated service at logical level. The Service Specification is technology-agnostic. The Service Specification includes (but is not limited to) a description of the Service Interfaces and Service Operations with their data payload. The data payload description may be formally defined by a Service Data Model.
Service Specification Producer	Producers of service specifications in accordance with the service documentation guidelines.
Technical Design	The technical design of a dedicated service in a dedicated technology. One service specification may result in several technical service designs, realizing the service with different or same technologies.
Service Technology Catalogue	List and specifications of allowed technologies for service implementations. Currently, SOAP and REST are envisaged to be allowed service technologies. The service technology catalogue shall describe in detail the allowed service profiles, e.g., by listing communication standards, security standards, stacks, bindings, etc.
Spatial Exclusiveness	A service specification is characterized as “spatially exclusive”, if in any geographical region just one service instance of that specification is allowed to be registered per technology.

Term	Definition
	The decision, which service instance (out of a number of available spatially exclusive services) shall be registered for a certain geographical region, is a governance issue.
UAS Cockpit	A system similar in function to a ground control station which allows control over a UAS. In this case, the cockpit will need to support integration with expert systems.
UTM System	A system which supports the lifecycle management of an operation plan, respectively an authorisation by Civil Aviation Authorities and activation by Air Navigation Service Providers.

Table 4 Glossary of Terms

### 3.3 Referenzen

#### 3.3.1 Liste Deutscher Referenzen

Nr.	Version	Referenz
[ADELE-E2.1]	V0.1/ 30.09.2024	Automatisierter DrohnenEinsatz aus der Leitstelle (ADELE), Gesetzlicher Anforderungskatalog
[ADELE-E2.2]	V0.1/ 30.09.2024	Automatisierter DrohnenEinsatz aus der Leitstelle (ADELE), Operationaler Anforderungskatalog
[ADELE-E2.2-FBOA-BF-HRO]	V0.2 / 08.07.2024	Automatisierter DrohnenEinsatz aus der Leitstelle (ADELE), Fragebogen Operativer Anforderungskatalog (Berufsfeuerwehr Rostock)
[ADELE-E2.2-FBOA-POL-MV]	V0.3 / 12.09.2024	Automatisierter DrohnenEinsatz aus der Leitstelle (ADELE), Fragebogen Operativer Anforderungskatalog (Polizei Mecklenburg-Vorpommern)

Nr.	Version	Referenz
[ADELE-E2.3] [ADELE-E2.4]	V0.1 / 30.09.2024	DroneResponseNet (DRN), Technischer Anforderungskatalog
[DRN-E1100-1]	V0.1 / 30.09.2024	DroneResponseNet (DRN), Gesetzlicher und operativer Anforderungskatalog
[DRN-E1100-1-FBOA-POL]	V0.2 / 23.07.2024	DroneResponseNet (DRN), Fragebogen Operativer Anforderungskatalog (Polizeiinspektion Harburg)
[DRN-E1200]	V0.1 / 30.09.2024	DroneResponseNet (DRN), Technischer Anforderungskatalog

Table 5 Liste Deutscher Referenzen

### 3.3.2 Liste Internationaler Referenzen

Nr.	Version	Reference
[AMC-GM-664]	16 December 2022	Acceptable Means of Compliance and Guidance Material to Regulation (EU) 2021/664 on a regulatory framework for the U-space, <a href="https://www.easa.europa.eu/en/downloads/137405/en">https://www.easa.europa.eu/en/downloads/137405/en</a>
[AMC-GM-947]	10 October 2019	Executive Director Decision 2019/021/R of 9 October 2019 issuing Acceptable Means of Compliance and Guidance Material to Commission Implementing Regulation (EU) No 2019/947, <a href="https://www.easa.europa.eu/en/document-library/agency-decisions/ed-decision-2019021r">https://www.easa.europa.eu/en/document-library/agency-decisions/ed-decision-2019021r</a>
[AMC-GM-947-Ann-1]	Issue 1, Amendment 3,	Annex I to ED Decision 2019/021/R, Acceptable Means of Compliance (AMC) and Guidance Material (GM) to Commission Implementing Regulation (EU) 2019/947, <a href="https://www.easa.europa.eu/en/downloads/104072/en">https://www.easa.europa.eu/en/downloads/104072/en</a> , amended by:

Nr.	Version	Reference
	25 April 2024	<ul style="list-style-type: none"> <li>• Amendment 1 (Acceptable Means of Compliance (AMC) and Guidance Material (GM) to the Annex (Part-UAS) to Regulation (EU) 2019/947 — Issue 1, Amendment 1, 16 December 2020), <a href="https://www.easa.europa.eu/en/downloads/120998/en">https://www.easa.europa.eu/en/downloads/120998/en</a></li> <li>• Amendment 2 (Acceptable Means of Compliance and Guidance Material to the Annex to Regulation (EU) 2019/947 — Issue 1, Amendment 2, 14 September 2022), <a href="https://www.easa.europa.eu/en/downloads/135911/en">https://www.easa.europa.eu/en/downloads/135911/en</a></li> <li>• Amendment 3 (Acceptable Means of Compliance and Guidance Material to Regulation (EU) 2019/947, Issue 1, Amendment 3, 20 October 2023 (replaced 25 April 2024)), <a href="https://www.easa.europa.eu/en/downloads/138681/en">https://www.easa.europa.eu/en/downloads/138681/en</a></li> </ul>
[AMC-GM-947-Ann-2]	Issue 1, Amendment 3, 25 April 2024	<p>Annex II to ED Decision 2019/021/R, Acceptable Means of Compliance (AMC) and Guidance Material (GM) to Part-UAS, UAS operations in the 'open' and 'specific' categories, Issue 1, 9 October 2019, <a href="https://www.easa.europa.eu/en/downloads/104073/en">https://www.easa.europa.eu/en/downloads/104073/en</a>, amended by:</p> <ul style="list-style-type: none"> <li>• Amendment 1 (Acceptable Means of Compliance (AMC) and Guidance Material (GM) to the Annex (Part-UAS) to Regulation (EU) 2019/947 — Issue 1, Amendment 1, 16 December 2020), <a href="https://www.easa.europa.eu/en/downloads/120998/en">https://www.easa.europa.eu/en/downloads/120998/en</a></li> <li>• Amendment 2 (Acceptable Means of Compliance and Guidance Material to the Annex to Regulation (EU) 2019/947 — Issue 1, Amendment 2, 14 September 2022), <a href="https://www.easa.europa.eu/en/downloads/135911/en">https://www.easa.europa.eu/en/downloads/135911/en</a></li> <li>• Amendment 3 (Acceptable Means of Compliance and Guidance Material to Regulation (EU) 2019/947, Issue 1, Amendment 3, 20 October 2023 (replaced 25 April 2024)), <a href="https://www.easa.europa.eu/en/downloads/138681/en">https://www.easa.europa.eu/en/downloads/138681/en</a></li> </ul>
[ANSI-CTA-2063-A]	September 2019	ANSI/CTA Standard, Small Unmanned Aerial Systems Serial Numbers, ANSI/CTA-2063-A
[ASTM-RID]	F3411-22a	ASTM International (American Society for Testing and Materials): Standard Specification for Remote ID and Tracking, <a href="https://www.astm.org/f3411-22.html">https://www.astm.org/f3411-22.html</a>
[ASTM-UTM-INTEROP]	F3548-21	ASTM International, Standard Specification for UAS Traffic Management (UTM) UAS Service Supplier (USS) Interoperability, <a href="https://www.astm.org/f3548-21.html">https://www.astm.org/f3548-21.html</a>

Nr.	Version	Reference
[AUS-CDS]	Last updated: October 2021	Australian Government, Australian Signals Directorate, Australian Cyber Security Centre: Fundamentals of Cross Domain Solutions, <a href="https://www.cyber.gov.au/sites/default/files/2021-10/PROTECT%20-%20Fundamentals%20of%20Cross%20Domain%20Solutions%20%28October%202021%29.pdf">https://www.cyber.gov.au/sites/default/files/2021-10/PROTECT%20-%20Fundamentals%20of%20Cross%20Domain%20Solutions%20%28October%202021%29.pdf</a>
[AUS-UTM-REQ-01]	Version 1.2, Effective Date 25 May 2021	Airservices Australia, FIMS (PROTOTYPE), System Requirements Specification, UTM-REQ-01
[AUS-ISM]	10 March 2022	Australian Government, Australian Signals Directorate, Australian Cyber Security Centre: Information Security Manual, <a href="https://www.cyber.gov.au/sites/default/files/2022-03/Information%20Security%20Manual%20%28March%202022%29.pdf">https://www.cyber.gov.au/sites/default/files/2022-03/Information%20Security%20Manual%20%28March%202022%29.pdf</a>
[CORUS]	Ed. 01.01.03 Ed. 03.00.02	CORUS Vol. 1, Enhanced Overview <a href="https://www.sesarju.eu/sites/default/files/documents/u-space/CORUS%20ConOps%20vol1.pdf">https://www.sesarju.eu/sites/default/files/documents/u-space/CORUS%20ConOps%20vol1.pdf</a> CORUS Vol. 2, U-space Concept of Operations <a href="https://www.sesarju.eu/sites/default/files/documents/u-space/CORUS%20ConOps%20vol2.pdf">https://www.sesarju.eu/sites/default/files/documents/u-space/CORUS%20ConOps%20vol2.pdf</a> (superseded by [CORUS-XUAM])
[CORUS-XUAM]	Ed. 01.00.02, 20 July 2023	U-space ConOps and architecture (edition 4), U <a href="https://www.sesarju.eu/sites/default/files/documents/reports/U-space%20CONOPS%204th%20edition.pdf">https://www.sesarju.eu/sites/default/files/documents/reports/U-space%20CONOPS%204th%20edition.pdf</a>
[EASA-ADS-L]	Issue 1, 20 December 2022	Technical Specification for ADS-L transmissions using SRD-860 frequency band (ADS-L 4 SRD-860), Acceptable methods, techniques and practices for carrying out ADS-L transmissions using SRD-860 frequency band as permitted pursuant to AMC SERA.6005(c) point (a)(3)(i), <a href="https://www.easa.europa.eu/sites/default/files/dfu/ads-l_4_srd860_issue_1.pdf">https://www.easa.europa.eu/sites/default/files/dfu/ads-l_4_srd860_issue_1.pdf</a>
[EASA-AI-Roadmap]	Version 2.0, May 2023	EASA Artificial Intelligence Roadmap 2.0, A human-centric approach to AI in aviation, <a href="https://www.easa.europa.eu/en/document-library/general-publications/easa-artificial-intelligence-roadmap-20">https://www.easa.europa.eu/en/document-library/general-publications/easa-artificial-intelligence-roadmap-20</a>

Nr.	Version	Reference
[EASA-Incident-Manual]	08.03.2021	EASA Manual on Drone Incident Management at Aerodromes PART 1: The challenge of unauthorised drones in the surroundings of aerodromes PART 2: Guidance and recommendations PART 3: Resources and practical tools  <a href="https://www.easa.europa.eu/newsroom-and-events/press-releases/easa-issues-guidelines-management-drone-incidents-airports">https://www.easa.europa.eu/newsroom-and-events/press-releases/easa-issues-guidelines-management-drone-incidents-airports</a>
[EATMP]	2020	SESAR, eATM PORTAL, European ATM Master Plan, <a href="https://www.atmmasterplan.eu/">https://www.atmmasterplan.eu/</a>
[EATMP-Drone]	n/a	SESAR, European ATM Master Plan: Roadmap for the safe integration of drones into all classes of airspace
[EC-ATM-PERF]	Ed. 1.2	EUROCONTROL Specification for ATM Surveillance System Performance (ESASSP), EUROCONTROL-GUID-0147, <a href="https://www.eurocontrol.int/publication/eurocontrol-specification-atm-surveillance-system-performance-esassp">https://www.eurocontrol.int/publication/eurocontrol-specification-atm-surveillance-system-performance-esassp</a>
[EC-ASTERIX]	n/a	ASTERIX Library: ASTERIX, All-purpose structured EUROCONTROL surveillance information exchange, Defining the low level implementation of a data format used for exchanging surveillance-related information in ATM applications. Available at <a href="https://www.eurocontrol.int/asterix">https://www.eurocontrol.int/asterix</a> .
[EC-MONA]	Ed. 2.0, 03/03/2017	EUROCONTROL Specification for Monitoring Aids, EUROCONTROL-SPEC-0142, <a href="https://www.eurocontrol.int/sites/default/files/publication/files/EUROCONTROL-SPEC-0142%20MONA%20Ed%202.0.pdf">https://www.eurocontrol.int/sites/default/files/publication/files/EUROCONTROL-SPEC-0142%20MONA%20Ed%202.0.pdf</a>
[EC-SN-Guide]	August 2017	Safety Nets, A guide for ensuring effectiveness, <a href="https://www.eurocontrol.int/sites/default/files/publication/files/safety-nets-guide-august-2017.pdf">https://www.eurocontrol.int/sites/default/files/publication/files/safety-nets-guide-august-2017.pdf</a>
[EC-SWIM-Registry-Structure]	Version 2, 2022	Registry Data Structure, <a href="https://eur-registry.swim.aero/documents/registry-data-structure">https://eur-registry.swim.aero/documents/registry-data-structure</a>
[ED-269]	June 2020	EUROCAE ED-269 Minimum Operational Performance Standard for Geofencing, June 2020, <a href="https://eshop.eurocae.net/eurocae-documents-and-reports/ed-269/">https://eshop.eurocae.net/eurocae-documents-and-reports/ed-269/</a>
[ED-318]	January 2024	EUROCAE ED-318 Technical Specification for Geographical Zones and U-space Data Provision and Exchange, January 2024, <a href="https://eshop.eurocae.net/eurocae-documents-and-reports/ed-318/">https://eshop.eurocae.net/eurocae-documents-and-reports/ed-318/</a>

Nr.	Version	Reference
[EfficienSea2]	n/a	Efficient, safe and sustainable traffic at sea (EfficienSea2), a Horizon 2020 Project, Grant Agreement No 636329 <a href="https://efficiensea2.org">https://efficiensea2.org</a> <a href="https://efficiensea2.org/wp-content/uploads/2018/04/Deliverable-3.6.Standard-proposal-for-Maritime-Cloud-service-specification.pdf">https://efficiensea2.org/wp-content/uploads/2018/04/Deliverable-3.6.Standard-proposal-for-Maritime-Cloud-service-specification.pdf</a>
[EGRED2]	Version 2.0, Februar 2024	Empfehlungen für Gemeinsame Regelungen zum Einsatz von Drohnen im Bevölkerungsschutz – EGRED 2 –, Bundesamt für Bevölkerungsschutz und Katastrophenhilfe, Version 2.0 Stand: Februar 2024, <a href="https://www.bbk.bund.de/SharedDocs/Downloads/DE/Mediathek/Publikationen/Krisenmanagement/EGRED2.pdf?__blob=publicationFile&amp;v=17">https://www.bbk.bund.de/SharedDocs/Downloads/DE/Mediathek/Publikationen/Krisenmanagement/EGRED2.pdf?__blob=publicationFile&amp;v=17</a>
[EUR-2017/373]	1 March 2017	Commission Implementing Regulation (EU) 2017/373 of 1 March 2017 laying down common requirements for providers of air traffic management/air navigation services and other air traffic management network functions and their oversight, repealing Regulation (EC) No 482/2008, Implementing Regulations (EU) No 1034/2011, (EU) No 1035/2011 and (EU) 2016/1377 and amending Regulation (EU) No 677/2011, <a href="https://eur-lex.europa.eu/eli/reg_impl/2017/373/oj">https://eur-lex.europa.eu/eli/reg_impl/2017/373/oj</a>
[EUR-2018/1139]	4 July 2018	Regulation (EU) 2018/1139 of the European Parliament and of the Council of 4 July 2018 on common rules in the field of civil aviation and establishing a European Union Aviation Safety Agency, and amending Regulations (EC) No 2111/2005, (EC) No 1008/2008, (EU) No 996/2010, (EU) No 376/2014 and Directives 2014/30/EU and 2014/53/EU of the European Parliament and of the Council, and repealing Regulations (EC) No 552/2004 and (EC) No 216/2008 of the European Parliament and of the Council and Council Regulation (EEC) No 3922/91, <a href="https://eur-lex.europa.eu/eli/reg/2018/1139/oj">https://eur-lex.europa.eu/eli/reg/2018/1139/oj</a>
[EUR-2019/945]	12 March 2019	Commission Delegated Regulation (EU) 2019/945 of 12 March 2019 on unmanned aircraft systems and on third-country operators of unmanned aircraft systems, <a href="https://eur-lex.europa.eu/eli/reg_del/2019/945/oj">https://eur-lex.europa.eu/eli/reg_del/2019/945/oj</a>
[EUR-2019/947]	24 May 2019	Commission Implementing Regulation (EU) 2019/947 of 24 May 2019 on the rules and procedures for the operation of unmanned aircraft, <a href="https://eur-lex.europa.eu/eli/reg_impl/2019/947/oj">https://eur-lex.europa.eu/eli/reg_impl/2019/947/oj</a>
[EUR-2021/664]	22 April 2021	Commission Implementing Regulation (EU) 2021/664 of 22 April 2021 on a regulatory framework for the U-space, <a href="https://eur-lex.europa.eu/eli/reg_impl/2021/664/oj">https://eur-lex.europa.eu/eli/reg_impl/2021/664/oj</a>
[EUR-2021/665]	22 April 2021	Commission Implementing Regulation (EU) 2021/665 of 22 April 2021 amending Implementing Regulation (EU) 2017/373 as regards requirements for providers of air traffic management/air navigation services and other air traffic management network functions in the U-space airspace designated in controlled airspace (Text with EEA relevance), <a href="https://eur-lex.europa.eu/eli/reg_impl/2021/665/oj">https://eur-lex.europa.eu/eli/reg_impl/2021/665/oj</a>

Nr.	Version	Reference
[EUR-2021/666]	22 April 2021	Commission Implementing Regulation (EU) 2021/666 of 22 April 2021 amending Regulation (EU) No 923/2012 as regards requirements for manned aviation operating in U-space airspace (Text with EEA relevance), <a href="https://eur-lex.europa.eu/eli/reg_impl/2021/666/oj">https://eur-lex.europa.eu/eli/reg_impl/2021/666/oj</a>
[EUR-376/2014]	3 April 2014	Regulation (EU) No 376/2014 of the European Parliament and of the Council of 3 April 2014 on the reporting, analysis and follow-up of occurrences in civil aviation, amending Regulation (EU) No 996/2010 of the European Parliament and of the Council and repealing Directive 2003/42/EC of the European Parliament and of the Council and Commission Regulations (EC) No 1321/2007 and (EC) No 1330/2007, <a href="https://eur-lex.europa.eu/eli/reg/2014/376/oj">https://eur-lex.europa.eu/eli/reg/2014/376/oj</a>
[EUR-923/2012]	26 September 2012	Commission Implementing Regulation (EU) No 923/2012 of 26 September 2012 laying down the common rules of the air and operational provisions regarding services and procedures in air navigation and amending Implementing Regulation (EU) No 1035/2011 and Regulations (EC) No 1265/2007, (EC) No 1794/2006, (EC) No 730/2006, (EC) No 1033/2006 and (EU) No 255/2010 Text with EEA relevance, <a href="http://data.europa.eu/eli/reg_impl/2012/923/oj">http://data.europa.eu/eli/reg_impl/2012/923/oj</a>
[EUR-996/2010]	20 October 2010	Regulation (EU) No 996/2010 of the European Parliament and of the Council of 20 October 2010 on the investigation and prevention of accidents and incidents in civil aviation and repealing Directive 94/56/EC Text with EEA relevance, <a href="https://eur-lex.europa.eu/eli/reg/2010/996/oj">https://eur-lex.europa.eu/eli/reg/2010/996/oj</a>
[FAA-SUR-PERF]	1 November 2006	Massachusetts Institute of Technology Lincoln Laboratory for the Federal Aviation Administration, Project Report ATC-323, Required Surveillance Performance Accuracy to Support 3-Mile and 5-Mile Separation in the National Airspace System, <a href="https://www.ll.mit.edu/sites/default/files/publication/doc/2018-12/Thompson_2006_ATC-323_WW-15318.pdf">https://www.ll.mit.edu/sites/default/files/publication/doc/2018-12/Thompson_2006_ATC-323_WW-15318.pdf</a>
[FAA-UAS-CONOPS]	V1.0	Federal Aviation Administration NextGEN Concept of Operations, Foundational Principles, Roles and Responsibilities, Use Cases and Operational Threads, Unmanned Aircraft System (UAS), Traffic Management (UTM)
[FAIRNESS-AIRBUS-EVAL]	Version 1.1, February 2020	Airbus UTM, Evaluating Fairness in UTM Architecture and Operations, TR-010, <a href="https://storage.googleapis.com/blueprint/UTM_Fairness_Tech_Report-v1.1.pdf">https://storage.googleapis.com/blueprint/UTM_Fairness_Tech_Report-v1.1.pdf</a>
[FAIRNESS-UNISA-2022]	01/02/2023	University of South Australia, STEM Mathematics Clinic 2022, Fairness Monitoring of Airspace Access for Remotely Piloted Aircraft
[FALKE-ARCH]	V1.0	FALKE System Architecture

Nr.	Version	Reference
[FALKE-GVB]	21.08.2019	Gesamtvorhabensbeschreibung zum Verbundprojekt "Fähigkeit des Abfangens von in gesperrte Lufträume eindringenden Kleinfluggeräten durch zivile Einsatzmittel" (FALKE), Az: DG20-837.4/4-1
[FALKE-IDD]	V1.0	FALKE Interface Definition Document
[FOCA-USPACE-CONOPS]	1.0	Federal Office of Civil Aviation (FOCA), Swiss U-Space ConOps, U-Space Program Management, 31.10.2018, FOCA muo / 042.2-00002/00001/00005/00021/00003
[FRQ-UTM-API-DOCS]	2.16	Frequentis UTM - Documentation portal (2.16), <a href="https://api-docs.utm-labs-frequentis.com/">https://api-docs.utm-labs-frequentis.com/</a>
[FTD-012]	Date: 2022-06-06  Version:1.1	FLARM Technology AG, Data Port Interface Control Document (ICD), <a href="https://www.flarm.com/wp-content/uploads/man/FTD-012-Data-Port-Interface-Control-Dokument-ICD.pdf">https://www.flarm.com/wp-content/uploads/man/FTD-012-Data-Port-Interface-Control-Dokument-ICD.pdf</a>
[GS-WFS]	n/a	GeoServer Web Feature Service (WFS), <a href="https://docs.geoserver.org/stable/en/user/services/wfs/index.html">https://docs.geoserver.org/stable/en/user/services/wfs/index.html</a>
[GS-WMS]	n/a	GeoServer Web Map Service (WMS), <a href="https://docs.geoserver.org/stable/en/user/services/wms/index.html">https://docs.geoserver.org/stable/en/user/services/wms/index.html</a>
[GOF1-Arch-AppA]	00.05.00	SESAR 2020 GOF USPACE FIMS Design and Architecture, Appendix A Service Description Templates, document SESAR 2020 GOF USPACE Service Documentation Guidelines
[GOF1-I-CFP]	n/a	CFP Reference CEF-SESAR-2018-1, "Finnish-Estonian "Gulf of Finland" Very Large U-Space Demonstration"
[GOF2-CME]	Ed. 00.01.02, 26 April 2021	GOF2.0 D2.4 – Appendix F, Traffic Conformance Monitoring Exchange Service Specification, <a href="https://gof2.eu/wp-content/uploads/2022/11/D2.4-F-GOF2.0-VLD-Service-Specification-Traffic-Conformance-Monitoring.00.01.02.pdf">https://gof2.eu/wp-content/uploads/2022/11/D2.4-F-GOF2.0-VLD-Service-Specification-Traffic-Conformance-Monitoring.00.01.02.pdf</a>

Nr.	Version	Reference
[GOF2-NCPDS]	Ed. 00.00.04, 31 October 2022	GOF2.0 D2.4 – Appendix G, Network Coverage and Population Density, <a href="https://gof2.eu/wp-content/uploads/2022/11/D2.4-G-GOF2.0-VLD-Service-Specification-Network-coverage-and-population-density-00.00.04.pdf">https://gof2.eu/wp-content/uploads/2022/11/D2.4-G-GOF2.0-VLD-Service-Specification-Network-coverage-and-population-density-00.00.04.pdf</a>
[GOF2-OPE]	Ed. 00.00.04, 31 October 2022	GOF2.0 D2.4 – Appendix B, Operation Plan Service Specification, <a href="https://gof2.eu/wp-content/uploads/2022/11/D2.4-B-GOF2.0-VLD-Service-Specification-Operation-Plan-00.00.04.pdf">https://gof2.eu/wp-content/uploads/2022/11/D2.4-B-GOF2.0-VLD-Service-Specification-Operation-Plan-00.00.04.pdf</a>
[GOF2-OPME]	Ed. 00.00.03, 26 April 2021	GOF2.0 D2.4 – Appendix E, Operational Message Exchange Service Specification, <a href="https://gof2.eu/wp-content/uploads/2022/11/D2.4-E-GOF2.0-VLD-Service-Specification-Operational-Message.00.00.01.pdf">https://gof2.eu/wp-content/uploads/2022/11/D2.4-E-GOF2.0-VLD-Service-Specification-Operational-Message.00.00.01.pdf</a>
[GOF2-REGS]	Ed. 00.00.03, 05 March 2021	GOF2.0 D2.4 - Appendix D, Registration Service Specification, <a href="https://gof2.eu/wp-content/uploads/2022/11/D2.4-D-GOF2.0-VLD-Service-Specification-Registration-00.00.03.pdf">https://gof2.eu/wp-content/uploads/2022/11/D2.4-D-GOF2.0-VLD-Service-Specification-Registration-00.00.03.pdf</a>
[GOF2-TTE]	Ed. 00.00.04, 31 October 2022	GOF 2.0 D2.4 – Appendix, A Traffic/Telemetry Service Specification, <a href="https://gof2.eu/wp-content/uploads/2022/11/D2.4-A-GOF2.0-VLD-Service-Specification-TrafficTelemetry-00.00.04.pdf">https://gof2.eu/wp-content/uploads/2022/11/D2.4-A-GOF2.0-VLD-Service-Specification-TrafficTelemetry-00.00.04.pdf</a>
[GOF2-UASZONE]	Ed. 00.00.03, 29 April 2021	GOF2.0 D2.4 – Appendix C, Geographical zones / AIM Exchange Service Service Specification, <a href="https://gof2.eu/wp-content/uploads/2022/11/D2.4-C-GOF2.0-VLD-Service-Specification-Geozones-00.00.06.pdf">https://gof2.eu/wp-content/uploads/2022/11/D2.4-C-GOF2.0-VLD-Service-Specification-Geozones-00.00.06.pdf</a>

Nr.	Version	Reference
[GOF2-WXS]	Ed. 00.00.04, 31 October 2022	GOF2.0 D2.4 – Appendix J, Weather Service Specification, <a href="https://gof2.eu/wp-content/uploads/2022/11/D2.4-J-GOF2.0-VLD-Service-Specification-Weather-00.00.04.pdf">https://gof2.eu/wp-content/uploads/2022/11/D2.4-J-GOF2.0-VLD-Service-Specification-Weather-00.00.04.pdf</a>
[GUTMA-ATP]	n/a	Global UTM Association (GUTMA) Air Traffic Protocol, <a href="https://github.com/hrishiballal/airtraffic-data-protocol-development">https://github.com/hrishiballal/airtraffic-data-protocol-development</a>
[GUTMA-FLP]	n/a	Global UTM Association (GUTMA) Flight Logging Protocol, <a href="https://github.com/gutma-org/flight-logging-protocol/blob/master/Flight_logging_protocol.md">https://github.com/gutma-org/flight-logging-protocol/blob/master/Flight_logging_protocol.md</a>
[GUTMA-UTM-ARCH]	V1.0, April 29, 2017	Global UTM Association (GUTMA) UAS Traffic Management Architecture, <a href="https://www.gutma.org/docs/Global_UTM_Architecture_V1.pdf">https://www.gutma.org/docs/Global_UTM_Architecture_V1.pdf</a>
[IALA-ENAV]	Ed. 1.1	IALA specification for e-navigation technical services <a href="https://www.iala-aism.org/product/g1128-specification-e-navigation-technical-services">https://www.iala-aism.org/product/g1128-specification-e-navigation-technical-services</a>
[IATA-SR2014]	51 <sup>st</sup> Edition	IATA Safety Report 2014 (Issued April 2015) <a href="http://www.aviation-accidents.net/report-download.php?id=90003">http://www.aviation-accidents.net/report-download.php?id=90003</a>
[ICAO-ANN-7]	6 <sup>th</sup> Edition, July 2012	International Civil Aviation Organization Annex 7, Aircraft Nationality and Registration Marks Order Number: AN 7 ISBN 978-92-9249-011-9
[ICAO-ANN-10-IV]	5 <sup>th</sup> Edition, July 2014	International Civil Aviation Organization Annex 10 — Aeronautical Telecommunications Volume IV — Surveillance and Collision Avoidance Systems Order Number: AN 10-4 ISBN 978-92-9249-537-4

Nr.	Version	Reference
[ICAO-ANN-13]	12 <sup>th</sup> Edition, July 2020	International Civil Aviation Organization Annex 13 — Aircraft Accident and Incident Investigation Order Number: AN 13 ISBN 978-92-9258-937-0
[ICAO-C-UAS-AD]	14 December, 2022	Response to Unauthorized UA in the Vicinity of Aerodrome Guidance Material, <a href="https://www.icao.int/safety/UA/Documents/Response%20to%20Unauthorized%20UA%20in%20the%20Vicinity%20of%20Aerodrome.pdf">https://www.icao.int/safety/UA/Documents/Response%20to%20Unauthorized%20UA%20in%20the%20Vicinity%20of%20Aerodrome.pdf</a>
[ICAO-DOC-4444]	16 <sup>th</sup> Edition, 2016	International Civil Aviation Organization Doc 4444, Procedures for Air Navigation Services — Air Traffic Management Order Number: 4444 ISBN 978-92-9258-081-0
[ICAO-DOC-8643]	April 2023	International Civil Aviation Organization Doc 8643, Aircraft Type Designators Order Number: 8643/51 ISBN 978-92-9275-078-7 ISSN 1014-0107
[ICAO-GANP]	5 <sup>th</sup> Ed. - 2016	ICAO Doc. 9750-AN/963, Global Air Navigation Plan (GANP) 2016-2030
[ICAO-UAS-ModelRegulation-101-102]	June 23, 2020	ICAO Model UAS Regulations, Part 101 and Part 102, <a href="https://www.icao.int/safety/UA/Documents/Model%20UAS%20Regulations%20-%20Parts%20101%20and%20102.pdf">https://www.icao.int/safety/UA/Documents/Model%20UAS%20Regulations%20-%20Parts%20101%20and%20102.pdf</a>
[ICAO-UAS-ModelRegulation-149]	June 23, 2020	ICAO Model UAS Regulations, Part 149, <a href="https://www.icao.int/safety/UA/Documents/Model%20UAS%20Regulations%20-%20Part%20149.pdf">https://www.icao.int/safety/UA/Documents/Model%20UAS%20Regulations%20-%20Part%20149.pdf</a>
[ICAO-RPAS-CONOPS]	25 May, 2020	Remotely Piloted Aircraft System (RPAS) Concept of Operations (CONOPS) for International IFR Operations, <a href="https://www.icao.int/safety/UA/Documents/ICAO%20RPAS%20CONOPS.pdf">https://www.icao.int/safety/UA/Documents/ICAO%20RPAS%20CONOPS.pdf</a>

Nr.	Version	Reference
[ICAO-SWIM]	Advanced Edition (unedited)	ICAO Doc 10039, Manual on System Wide Information Management (SWIM) Concept
[ICAO-UTM]	Ed. 4 (2023-01-21)	ICAO Unmanned Aircraft Systems Traffic Management (UTM) – A Common Framework with Core Principles for Global Harmonization, Edition 4, <a href="https://www.icao.int/safety/UA/Documents/UTM%20Framework%20Edition%204.pdf">https://www.icao.int/safety/UA/Documents/UTM%20Framework%20Edition%204.pdf</a>
[IETF-DRIP-ARCH]	2023-03-06	[Draft] Drone Remote Identification Protocol (DRIP) Architecture, <a href="https://datatracker.ietf.org/doc/draft-ietf-drip-arch/">https://datatracker.ietf.org/doc/draft-ietf-drip-arch/</a> . <i>Note: Now superseded by, and released as RFC, [RFC9434]</i>
[IETF-DRIP-AUTH]	2023-02-22 (Latest revision 2023-02-15)	[Draft] DRIP Entity Tag Authentication Formats & Protocols for Broadcast Remote ID, <a href="https://datatracker.ietf.org/doc/draft-ietf-drip-auth/">https://datatracker.ietf.org/doc/draft-ietf-drip-auth/</a> .
[IETF-DRIP-REGISTRIES]	2022-12-05	[Draft] DRIP Entity Tag (DET) Identity Management Architecture , <a href="https://datatracker.ietf.org/doc/draft-ietf-drip-registries/">https://datatracker.ietf.org/doc/draft-ietf-drip-registries/</a> .
[INTEL-ODID]	0.61.1	Intel Corporation, Open Drone ID Message Specification, Draft Specification, November 13, 2018
[ISO-3166-1]	ISO 3166-1:2020, Ed. 4, 2020-08	Codes for the representation of names of countries and their subdivisions — Part 1: Country code, <a href="https://www.iso.org/standard/72482.html">https://www.iso.org/standard/72482.html</a>
[MOPS-GBAS]	September 2019	EUROCAE ED-114B, Minimum Operational Performance Standard for Global Navigation Satellite Ground Based Augmentation System Ground Equipment to Support Precision Approach and Landing
[NATO-APP-6]	Edition D Version 1, October 2017	NATO Standardization Office (NSO): NATO Joint Military Symbology, NATO Standard APP-6, Allied Procedural Publication of the North Atlantic Treaty Organization, <a href="https://nso.nato.int/nso/nsdd/main/standards">https://nso.nato.int/nso/nsdd/main/standards</a>

Nr.	Version	Reference
[OASIS-SOA]	12 October 2000	Reference Model for Service Oriented Architecture 1.0, OASIS Standard <a href="http://docs.oasis-open.org/soa-rm/v1.0">http://docs.oasis-open.org/soa-rm/v1.0</a>
[OGC-WFS-1.0.0]	Version 1.0.0, date 17- MAY- 2002	Open GIS Consortium Inc., Category: OpenGIS® Implementation Specification, Web Feature Service Implementation Specification, Reference number: OGC 02-058, <a href="https://portal.ogc.org/files/?artifact_id=7176">https://portal.ogc.org/files/?artifact_id=7176</a>
[OGC-WFS-1.1.0]	Version 1.1.0, date 3 May 2005	Open Geospatial Consortium Inc., Category: OpenGIS® Implementation Specification, Web Feature Service Implementation Specification, Reference number: OGC 04-094, <a href="https://portal.ogc.org/files/?artifact_id=8339">https://portal.ogc.org/files/?artifact_id=8339</a>
[OGC-WFS-2.0.0]	Version 2.0.0, date 2010-11- 02	Open Geospatial Consortium Inc. OpenGIS ® Implementation Standard, OpenGIS Web Feature Service 2.0 Interface Standard, Reference number: OGC 09-025r1 and ISO/DIS 19142, <a href="https://portal.ogc.org/files/?artifact_id=39967">https://portal.ogc.org/files/?artifact_id=39967</a>
[OGC-WMS-1.1.1]	Version 1.1.1, date 2002-01- 16	Open GIS Consortium Inc. OpenGIS® Implementation Specification, Editor: Jeff de La Beaujardière, Web Map Service Implementation Specification, Reference number: OGC 01-068r3, <a href="https://portal.ogc.org/files/?artifact_id=1081&amp;format=pdf">https://portal.ogc.org/files/?artifact_id=1081&amp;format=pdf</a>
[OGC-WMS-1.3.0]	Version 1.3.0, date 2006-03- 15	Open Geospatial Consortium Inc. OpenGIS® Implementation Specification, OpenGIS® Web Map Server Implementation Specification, Reference number: OGC® 06-042, <a href="https://portal.ogc.org/files/?artifact_id=14416">https://portal.ogc.org/files/?artifact_id=14416</a>
[OSED-CUAS]	n/a	EUROCAE ED-286 Operational Services and Environment Definition for Counter-UAS in Controlled Airspace

Nr.	Version	Reference
[RFC8032]	2020-01-21	Edwards-Curve Digital Signature Algorithm (EdDSA), <a href="https://datatracker.ietf.org/doc/rfc8032/">https://datatracker.ietf.org/doc/rfc8032/</a> .
[RFC9112]	June 2022	HTTP/1.1, <a href="https://datatracker.ietf.org/doc/html/rfc9112">https://datatracker.ietf.org/doc/html/rfc9112</a>
[RFC9113]	June 2022	HTTP/2, <a href="https://datatracker.ietf.org/doc/html/rfc9113">https://datatracker.ietf.org/doc/html/rfc9113</a>
[RFC9153]	2022-02-10	Drone Remote Identification Protocol (DRIP) Requirements and Terminology, <a href="https://datatracker.ietf.org/doc/rfc9153/">https://datatracker.ietf.org/doc/rfc9153/</a> .
[RFC9374]	2023-03-15	DRIP Entity Tag (DET) for Unmanned Aircraft System Remote ID (UAS RID), <a href="https://datatracker.ietf.org/doc/rfc9374/">https://datatracker.ietf.org/doc/rfc9374/</a> .
[RFC9434]	2023-07-17	Drone Remote Identification Protocol (DRIP) Architecture, <a href="https://datatracker.ietf.org/doc/rfc9434/">https://datatracker.ietf.org/doc/rfc9434/</a>
[RTCA-DO-377]	March 21, 2019	RTCA, Minimum Aviation System Performance Standards for C2 Link Systems Supporting Operations of Unmanned Aircraft Systems in U.S. Airspace, RTCA DO-377
[U-spaceArchitecturePrinciples]	Ed. 01.04	Initial view on Principles for the U-space architecture <a href="https://www.sesarju.eu/sites/default/files/documents/u-space/SESAR%20principles%20for%20U-space%20architecture.pdf">https://www.sesarju.eu/sites/default/files/documents/u-space/SESAR%20principles%20for%20U-space%20architecture.pdf</a>
[U-spaceBlueprint]	2017	SESAR-JU, U-space Blueprint, <a href="https://www.sesarju.eu/u-space-blueprint">https://www.sesarju.eu/u-space-blueprint</a>
[WHATWG-HTML]	n/a	HTML Standard. Living Standard, <a href="https://html.spec.whatwg.org/">https://html.spec.whatwg.org/</a>

Table 6 List of References